

# World Journal of *Hepatology*

*World J Hepatol* 2021 October 27; 13(10): 1203-1458

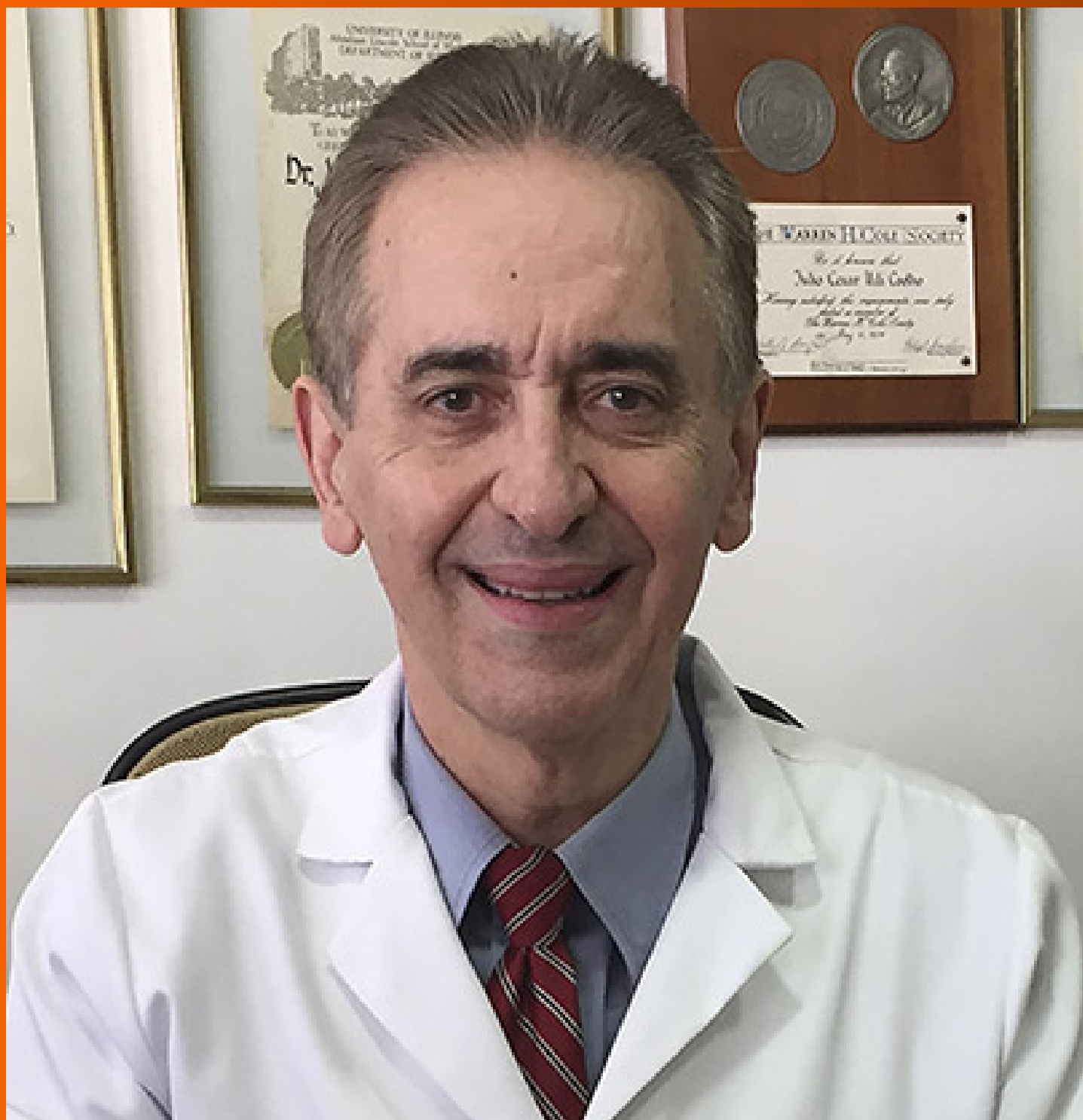

### EDITORIAL

- 1203** Transition of an acronym from nonalcoholic fatty liver disease to metabolic dysfunction-associated fatty liver disease  
*Alam S, Fahim SM*

### OPINION REVIEW

- 1208** Non-invasive real-time assessment of hepatic macrovesicular steatosis in liver donors: Hypothesis, design and proof-of-concept study  
*Rajamani AS, Rammohan A, Sai VR, Rela M*

### REVIEW

- 1215** Impact of COVID-19 pandemic on liver, liver diseases, and liver transplantation programs in intensive care units  
*Omar AS, Kaddoura R, Orabi B, Hanoura S*
- 1234** In the era of rapid mRNA-based vaccines: Why is there no effective hepatitis C virus vaccine yet?  
*Echeverría N, Comas V, Aldunate F, Perbolianachis P, Moreno P, Cristina J*
- 1269** Pediatric non-cirrhotic portal hypertension: Endoscopic outcome and perspectives from developing nations  
*Sarma MS, Seetharaman J*

### MINIREVIEWS

- 1289** Acute-on-chronic liver failure in children  
*Islek A, Tumgor G*
- 1299** Coronavirus disease 2019 in liver transplant patients: Clinical and therapeutic aspects  
*Loinaz-Seguro C, Marcacuzco-Quinto A, Fernández-Ruiz M*
- 1316** Pediatric vascular tumors of the liver: Review from the pathologist's point of view  
*Cordier F, Hoorens A, Van Dorpe J, Creyten D*
- 1328** Autoimmune hepatitis in genetic syndromes: A literature review  
*Capra AP, Chiara E, Briuglia S*
- 1341** Assessing the prognosis of cirrhotic patients in the intensive care unit: What we know and what we need to know better  
*da Silveira F, Soares PHR, Marchesan LQ, da Fonseca RSA, Nedel WL*
- 1351** Liver transplantation for pediatric inherited metabolic liver diseases  
*Vimalasvaran S, Dhawan A*

- 1367 Liver and COVID-19: From care of patients with liver diseases to liver injury

*Gaspar R, Castelo Branco C, Macedo G*

## ORIGINAL ARTICLE

### Basic Study

- 1378 Direct modulation of hepatocyte hepcidin signaling by iron

*Yu LN, Wang SJ, Chen C, Rausch V, Elshaarawy O, Mueller S*

- 1394 Serum zonulin levels in patients with liver cirrhosis: Prognostic implications

*Voulgaris TA, Karagiannakis D, Hadziyannis E, Manolakopoulos S, Karamanolis GP, Papatheodoridis G, Vlachogiannakos J*

### Retrospective Cohort Study

- 1405 Impact of biliary complications on quality of life in live-donor liver transplant recipients

*Guirguis RN, Nashaat EH, Yassin AE, Ibrahim WA, Saleh SA, Bahaa M, El-Meteini M, Fathy M, Dabbous HM, Montasser IF, Salah M, Mohamed GA*

### Retrospective Study

- 1417 Machine learning models for predicting non-alcoholic fatty liver disease in the general United States population: NHANES database

*Atsawarungrangkit A, Laoveeravat P, Promrat K*

- 1428 Acute liver failure with hemolytic anemia in children with Wilson's disease: Genotype-phenotype correlations?

*Pop TL, Grama A, Stefanescu AC, Willheim C, Ferenci P*

### Observational Study

- 1439 Clinical outcomes of patients with two small hepatocellular carcinomas

*Pham AD, Vaz K, Ardalan ZS, Sinclair M, Apostolov R, Gardner S, Majeed A, Mishra G, Kam NM, Patwala K, Kutaiba N, Arachchi N, Bell S, Dev AT, Lubel JS, Nicoll AJ, Sood S, Kemp W, Roberts SK, Fink M, Testro AG, Angus PW, Gow PJ*

## CASE REPORT

- 1450 Focal nodular hyperplasia associated with a giant hepatocellular adenoma: A case report and review of literature

*Gaspar-Figueiredo S, Kefleyesus A, Sempoux C, Uldry E, Halkic N*

**ABOUT COVER**

Editorial Board Member of *World Journal of Hepatology*, Julio Coelho, MD, PhD, Professor, Department of Surgery, Federal University of Parana, Curitiba 80240-110, Parana, Brazil. coelhojcu@yahoo.com.br

**AIMS AND SCOPE**

The primary aim of *World Journal of Hepatology* (*WJH*, *World J Hepatol*) is to provide scholars and readers from various fields of hepatology with a platform to publish high-quality basic and clinical research articles and communicate their research findings online.

*WJH* mainly publishes articles reporting research results and findings obtained in the field of hepatology and covering a wide range of topics including chronic cholestatic liver diseases, cirrhosis and its complications, clinical alcoholic liver disease, drug induced liver disease autoimmune, fatty liver disease, genetic and pediatric liver diseases, hepatocellular carcinoma, hepatic stellate cells and fibrosis, liver immunology, liver regeneration, hepatic surgery, liver transplantation, biliary tract pathophysiology, non-invasive markers of liver fibrosis, viral hepatitis.

**INDEXING/ABSTRACTING**

The *WJH* is now abstracted and indexed in PubMed, PubMed Central, Emerging Sources Citation Index (Web of Science), Scopus, China National Knowledge Infrastructure (CNKI), China Science and Technology Journal Database (CSTJ), and Superstar Journals Database. The 2021 edition of Journal Citation Reports® cites the 2020 Journal Citation Indicator (JCI) for *WJH* as 0.61. The *WJH*'s CiteScore for 2020 is 5.6 and Scopus CiteScore rank 2020: Hepatology is 24/62.

**RESPONSIBLE EDITORS FOR THIS ISSUE**

Production Editor: *Xu Guo*; Production Department Director: *Xiang Li*; Editorial Office Director: *Xiang Li*.

**NAME OF JOURNAL**

*World Journal of Hepatology*

**ISSN**

ISSN 1948-5182 (online)

**LAUNCH DATE**

October 31, 2009

**FREQUENCY**

Monthly

**EDITORS-IN-CHIEF**

Nikolaos Pyrsopoulos, Ke-Qin Hu, Koo Jeong Kang

**EDITORIAL BOARD MEMBERS**

<https://www.wjnet.com/1948-5182/editorialboard.htm>

**PUBLICATION DATE**

October 27, 2021

**COPYRIGHT**

© 2021 Baishideng Publishing Group Inc

**INSTRUCTIONS TO AUTHORS**

<https://www.wjnet.com/bpg/gerinfo/204>

**GUIDELINES FOR ETHICS DOCUMENTS**

<https://www.wjnet.com/bpg/GerInfo/287>

**GUIDELINES FOR NON-NATIVE SPEAKERS OF ENGLISH**

<https://www.wjnet.com/bpg/gerinfo/240>

**PUBLICATION ETHICS**

<https://www.wjnet.com/bpg/GerInfo/288>

**PUBLICATION MISCONDUCT**

<https://www.wjnet.com/bpg/gerinfo/208>

**ARTICLE PROCESSING CHARGE**

<https://www.wjnet.com/bpg/gerinfo/242>

**STEPS FOR SUBMITTING MANUSCRIPTS**

<https://www.wjnet.com/bpg/GerInfo/239>

**ONLINE SUBMISSION**

<https://www.f6publishing.com>

## Focal nodular hyperplasia associated with a giant hepatocellular adenoma: A case report and review of literature

Sérgio Gaspar-Figueiredo, Amanuel Kefleyesus, Christine Sempoux, Emilie Uldry, Nermin Halkic

**ORCID number:** Sérgio Gaspar-Figueiredo 0000-0002-0883-9690; Amanuel Kefleyesus 0000-0002-7951-4041; Christine Sempoux 0000-0003-1375-3979; Emilie Uldry 0000-0002-2493-0750; Nermin Halkic 0000-0002-0117-0453.

**Author contributions:** Gaspar-Figueiredo S and Kefleyesus A performed the literature review, collected all the data related to the case report, and recorded/edited the video-vignette related to the case report; Sempoux C did the anatomopathological examination/appraisal; Halkic N and Uldry E did the surgical appraisal; all authors have read and approved the final manuscript.

**Informed consent statement:** Informed written consent was obtained from the patient for publication of this report and any accompanying images.

**Conflict-of-interest statement:** All authors declare no conflicts-of-interest related to this article.

**CARE Checklist (2016) statement:** The authors have read the CARE Checklist (2016), and the manuscript was prepared and revised according to the CARE Checklist (2016).

**Open-Access:** This article is an open-access article that was

**Sérgio Gaspar-Figueiredo, Amanuel Kefleyesus, Emilie Uldry, Nermin Halkic,** Department of Visceral Surgery, Lausanne University Hospital, Lausanne 1011, Switzerland

**Christine Sempoux,** Department of Pathology, Lausanne University Hospital, Lausanne 1011, Switzerland

**Corresponding author:** Nermin Halkic, MD, PhD, Chief Doctor, Professor, Department of Visceral Surgery, Lausanne University Hospital, Rue du Bugnon 46, Lausanne 1011, Switzerland. [nermin.halkic@chuv.ch](mailto:nermin.halkic@chuv.ch)

### Abstract

#### BACKGROUND

Focal nodular hyperplasia (FNH) and hepatocellular adenoma (HCA) are well-known benign liver lesions. Surgical treatment is usually chosen for symptomatic patients, lesions more than 5 cm, and uncertainty of diagnosis.

#### CASE SUMMARY

We described the case of a large liver composite tumor in an asymptomatic 34-year-old female under oral contraceptive for 17-years. The imaging work-out described two components in this liver tumor; measuring 6 cm × 6 cm and 14 cm × 12 cm × 6 cm. The multidisciplinary team suggested surgery for this young woman with an unclear HCA diagnosis. She underwent a laparoscopic left liver lobectomy, with an uneventful postoperative course. Final pathological examination confirmed FNH associated with a large HCA. This manuscript aimed to make a literature review of the current management in this particular situation of large simultaneous benign liver tumors.

#### CONCLUSION

The simultaneous presence of benign composite liver tumors is rare. This case highlights the management in a multidisciplinary team setting.

**Key Words:** Liver; Focal nodular hyperplasia; Hepatocellular adenoma; Composite tumor; Video vignette; Case report

©The Author(s) 2021. Published by Baishideng Publishing Group Inc. All rights reserved.

selected by an in-house editor and fully peer-reviewed by external reviewers. It is distributed in accordance with the Creative Commons Attribution NonCommercial (CC BY-NC 4.0) license, which permits others to distribute, remix, adapt, build upon this work non-commercially, and license their derivative works on different terms, provided the original work is properly cited and the use is non-commercial. See: <http://creativecommons.org/licenses/by-nc/4.0/>

**Manuscript source:** Unsolicited manuscript

**Specialty type:** Gastroenterology and hepatology

**Country/Territory of origin:** Switzerland

**Peer-review report's scientific quality classification**

Grade A (Excellent): A  
Grade B (Very good): 0  
Grade C (Good): 0  
Grade D (Fair): 0  
Grade E (Poor): 0

**Received:** April 25, 2021

**Peer-review started:** April 25, 2021

**First decision:** June 4, 2021

**Revised:** June 15, 2021

**Accepted:** August 31, 2021

**Article in press:** August 31, 2021

**Published online:** October 27, 2021

**P-Reviewer:** Beraldo RF

**S-Editor:** Gong ZM

**L-Editor:** A

**P-Editor:** Guo X



**Core Tip:** Focal nodular hyperplasia and hepatocellular adenoma (HCA) are frequent but non-malignant tumors. There is rarely indication for surgery. Combination of these two masses is a very unusual situation. Their diagnosis is mainly based on radiology. Oral contraception is a risk factor for HCA. Malignant transformation of HCA is the predominant argument for surgery. All these cases, especially composite tumors, must be discussed in a multidisciplinary team.

**Citation:** Gaspar-Figueiredo S, Kefleyesus A, Sempoux C, Uldry E, Halkic N. Focal nodular hyperplasia associated with a giant hepatocellular adenoma: A case report and review of literature. *World J Hepatol* 2021; 13(10): 1450-1458

**URL:** <https://www.wjgnet.com/1948-5182/full/v13/i10/1450.htm>

**DOI:** <https://dx.doi.org/10.4254/wjh.v13.i10.1450>

## INTRODUCTION

Focal nodular hyperplasia (FNH) has become a pretty well-known disease in the past two decades. It is defined by a benign hyperplastic nodule with a central scar, appearing in the normal liver parenchyma, and is composed of normal hepatocytes in a multinodular structure[1]. Its incidence is between 0.6%-3%, predominantly affecting females patients (80%-90%) in their third or fourth decade. The pathophysiology is thought to be due to an increased arterial flow that leads to secondary hepatocellular hyperplasia[2,3]. The correlation with oral contraceptives (OCs) is unproven but very likely, given that OCs are taken almost exclusively by women (sex ratio 9:1) and the proven correlation between OCs and change in lesion size[4,5].

Hepatocellular adenoma (HCA) is a benign lesion with a malignant potential between 4% and 8%, according to recent works of Farges *et al*[6] and Sempoux *et al*[7]. It classically arises in a noncirrhotic liver, in young females with an OC background. However, the understanding of HCA has evolved dramatically and we now know that it can also develop in patients with non-alcoholic steatohepatitis, certain vascular malformations, or alcoholic cirrhosis. Moreover, there are a wide variety of subtypes of this complex disease, making it very difficult to establish treatment guidelines[8-10].

In this present article, we aimed to describe the detailed management of a rare simultaneous case of FNH and HCA and a brief review of the literature.

## CASE PRESENTATION

### Chief complaints

A 34-year-old woman in general good health, with a medical history of oral contraceptives (desogestrel, ethinylestradiol) for 17 years consulted her general practitioner (GP) for a check-up.

### History of present illness

She was completely asymptomatic.

### History of past illness

She had no past illness.

### Personal and family history

The patient had no past medical history except a knee orthopedic surgery 1 year before, had a stable weight with normal body mass index (21.1 kg/m<sup>2</sup>) and no familial medical history.

### Physical examination

During the examination, her GP found a mobile and palpable abdominal mass of more than 10 cm in diameter, with no skin bulging at the Valsalva's maneuver (Figure 1).





Figure 1 Pre-operative patient's supine and stand-up picture – no external signs of tumor.

### Laboratory examinations

The blood exams were normal, except for an elevation in alkaline phosphate level of 519 U/L (normal range = 36-108). Tumoral markers were normal.

### Imaging examinations

Abdominal ultrasound revealed an aspecific giant mass next to the left hepatic lobe. A computed tomography (CT scan) revealed a double mass attached to the left lobe of the liver. The first one had the typical characteristics of FNH and the second one of uncertain dignity. Further magnetic resonance imaging (MRI) confirmed a 6 cm x 6 cm mass suggestive of FNH in the inferior part of segment III. This 6 cm lesion was right next to a second one measuring 14 cm x 12 cm x 6 cm which dignity was unclear. The differential diagnosis was between an HCA, a hepatocellular carcinoma (fibrolamellar variant), or an atypical FNH (Figures 2-5).

## FINAL DIAGNOSIS

The pathologist's report confirmed the diagnosis of 6 cm FNH resected with good margin and showed a non-beta-catenin-mutated HCA (inflammatory subtype with more risk of malignant transformation) (Figure 6).

## TREATMENT

Indication for surgery was retained during a multidisciplinary team (MDT) meeting as the first option for definitive diagnosis and treatment.

The surgery was completed without complication. We summarize hereafter the key points of the minimally invasive procedure. After inserting 4 trocars for the laparoscopy (para-umbilical, right and left flank, subxiphoid) and staying away from the large dual mass which limited the range movements, we performed an ultrasound confirming a pedunculated mass (FNH) highly vascularized attached to segment III and a second component pedunculated between segment II and III. The mass showed no adhesion with the segment IV and the gallbladder allowing a left lobectomy. Dissection was performed with ultrasonic shears (Ultracision Harmonic, Ethicon Inc., NJ, United States) and transection was completed with a 60mm stapler (tri-staple vascular cartridge, Endo-GIA, Medtronic, Minneapolis, MN, United States). We extracted the specimen with both lesions through a suprapubic (Pfannenstiel) incision. The operative time was 122 min. Blood loss was minimal (50 mL) (Video 1).

The postoperative course was uneventful and the patient was discharged on postoperative day 3.

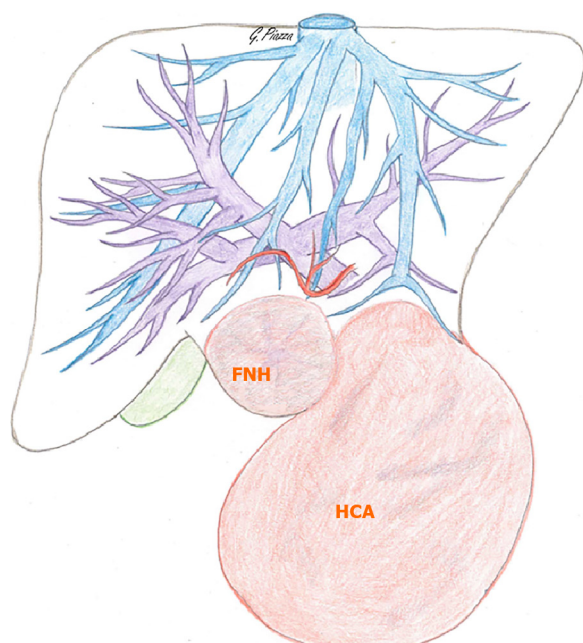

**Figure 2** Preoperative drawing – tumor and liver major vessels' relationship (credits: Dr. Giulia Piazza). FNH: Focal nodular hyperplasia; HCA: Hepatocellular adenoma.

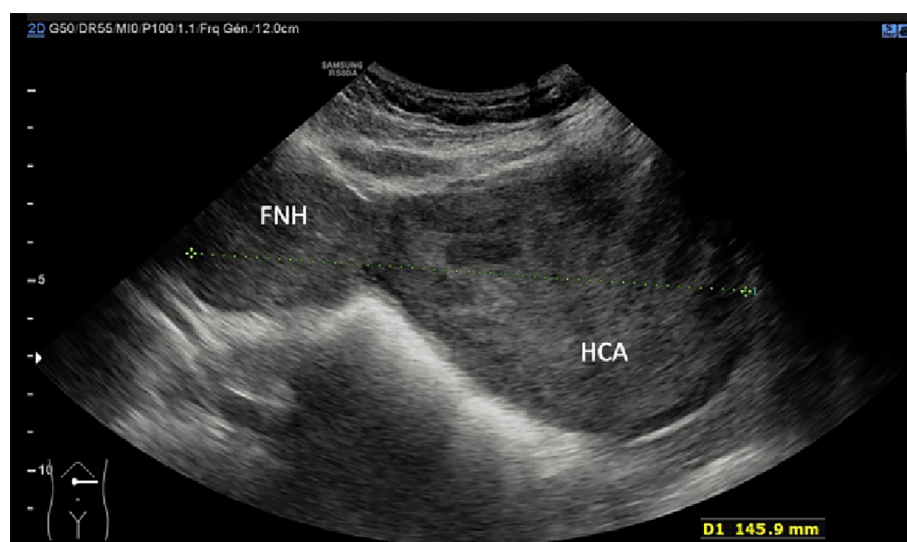

**Figure 3** Ultrasonography with a sagittal view of focal nodular hyperplasia and hepatocellular adenoma. D1: Greater axis length. FNH: Focal nodular hyperplasia; HCA: Hepatocellular adenoma.

## OUTCOME AND FOLLOW-UP

The MDT meeting proposed a 1-year MRI follow-up with oral contraceptive discontinuation.

One month after surgery, the patient was good without any complaint, her scar evolution was satisfactory and there was no sign of an early incisional hernia.

## DISCUSSION

The interest of this case lies in the simultaneous discovery of 2 adjacent but pathologically different benign liver lesions: the first one (FNH) without a strong indication for surgery and the second one requiring surgery because of its uncertain diagnosis.



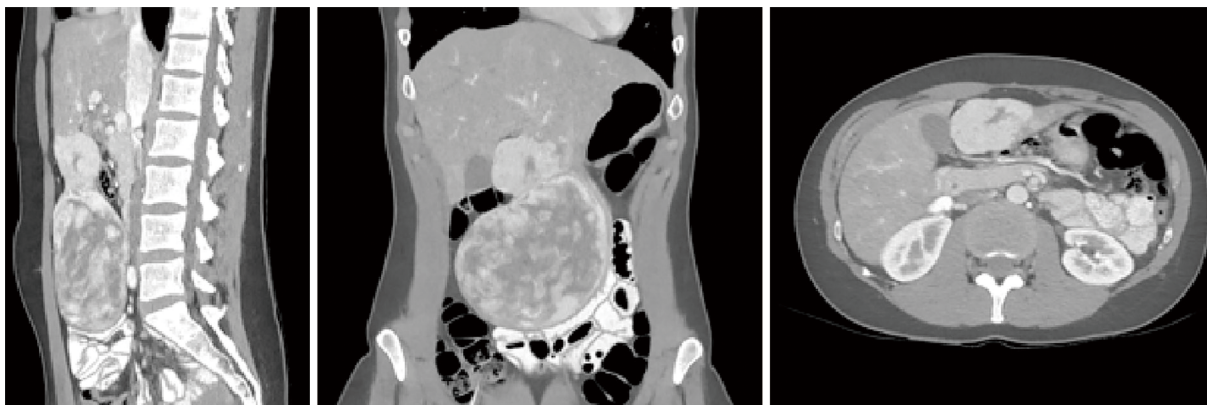

**Figure 4** Computed tomography late portal phase, with a multiplanar reconstruction of focal nodular hyperplasia and hepatocellular adenoma.

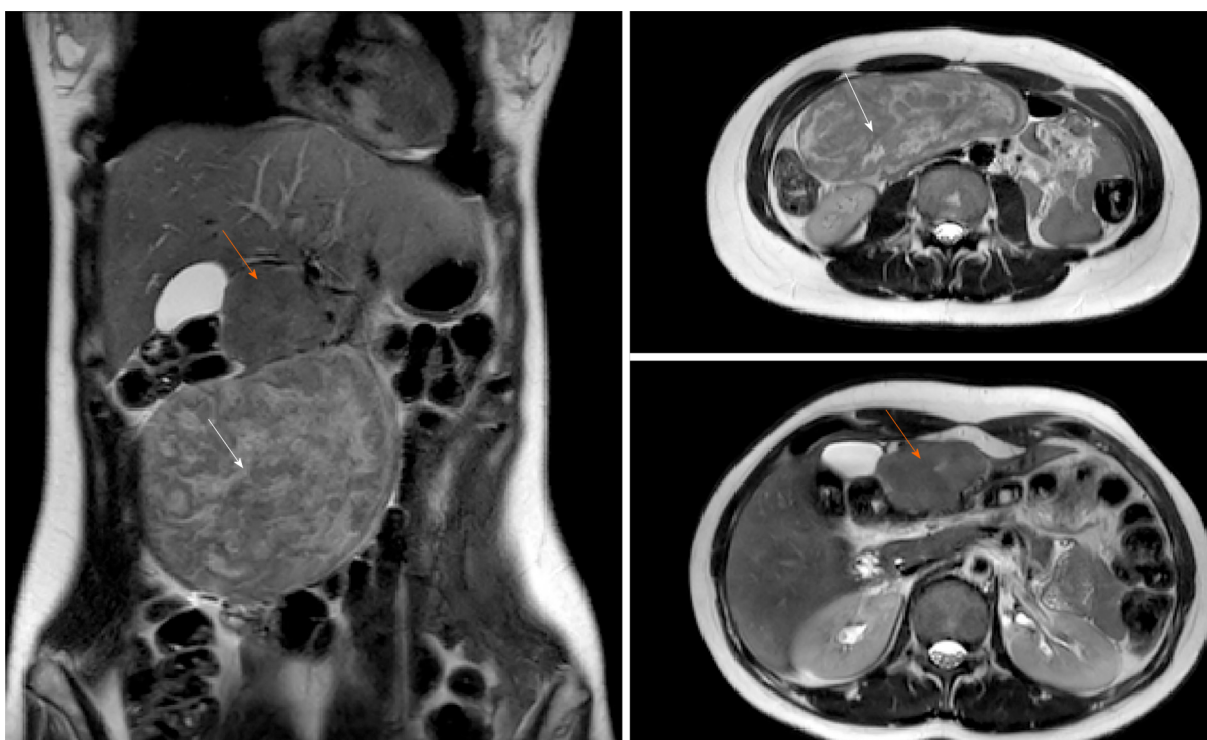

**Figure 5** Magnetic resonance imaging – T2 sequence. Orange arrow: Focal nodular hyperplasia; White arrow: Hepatocellular adenoma.

FNH has no recognized risk of malignant transformation or bleeding and usually has an uneventful course. Therapeutic abstention is usually recommended for asymptomatic patients with a definitive diagnosis[11]. Surgical management is reserved for symptomatic patients or with diagnosis uncertainty despite a complete workup[12,13]. Twelve cases of spontaneous rupture of FNH are described and considering these extremely rare events, conservative treatment is the actual well-established standard of care [English-language literature until 2019; NCBI.gov with terms “spontaneous; rupture; FNH]. Close follow-up is however recommended for FNH more than 5 cm. Some authors advocate for upfront surgery with FNH larger than 5 cm[14-16]. However, we do not recommend a surgical resection in our daily practice but advocate for a close follow-up strategy. In the present case report, the diagnosis of FNH of the segment III lesion was radiologically typical and in the absence of the HCA component, a 1-year MRI follow-up would have been recommended.

On the contrary, the risk of malignant transformation of HCA is 4%-5%. As reported by Sempoux *et al*[7], risk factors for complications of HCA (bleeding or malignant transformation) are the size (> 5 cm), male gender, activating mutation in  $\beta$ -catenin,

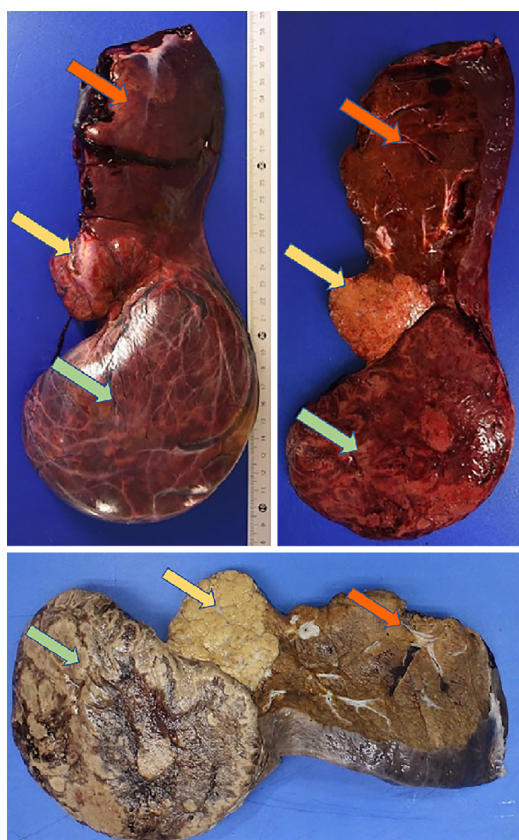

**Figure 6** Anatomopathological pictures (top: fresh sample; bottom: formalin-fixed sample), sagittal section plane. Yellow arrow: Focal nodular hyperplasia; Green arrow: Hepatocellular adenoma; Orange arrow: Left liver (segment II).

and specific clinical background (glycogen storage disease, androgens, vascular diseases). The resulting recommendations for surgery are based on initial size (> 5 cm), imaging or histological signs of malignancy, size progression after OC discontinuation, and male patients. Selected patients and those who are not fit for surgery can benefit from embolization[17-19]. When the diagnosis cannot be achieved with imaging, a percutaneous biopsy or resection may be required[20].

Moreover, Bröker *et al*[21] 2012 advocated the surgery for adenoma greater than 5 cm with patients who had planned a pregnancy. Our patient didn't have a pregnancy plan but size and uncertainty of diagnosis were our principal arguments for surgery.

We made a literature review of the simultaneous cases of FNH and HA. Although there is some case reports in the eighties, the article was not available for consulting [22-25]. Table 1 summarizes the other cases with enough data.

Case 1 was operated on because of the lack of obvious radiological evidence[26]. The authors of case 2 don't clearly explain the indication for the operative procedure but they interestingly explain the possible same pathophysiological etiology for 4 different simultaneous hepatic masses[27].

Shih *et al*[28] made a left hepatectomy for a case with common features between FNH and HA and operate for the uncertainty of diagnosis.

The French group of Laurent *et al*[29] found in their records 5 over 30 patients operated for "benign hepatocytic nodules" with simultaneous HNF and adenoma. All of them went under surgery when the radiology reports an HA or unidentified mass. The diagnosis of FNH was already known at the time of the surgical procedure except for one case where the FNH was too small[29].

Concerning the surgical technique, the laparoscopic approach is relatively recent. Unfortunately, Shih *et al*[28] didn't report this in their paper although they did the same procedure for a similar patient. Despite the lack of high-level evidence data (randomized control trials, meta-analysis), current literature about laparoscopic *vs* open liver surgery for benign tumors suggests an advantage for the minimal-invasive technique[30,31]. On the other hand, evidence for laparoscopic malign liver resection is much more consistent. Furthermore, safety, feasibility, and long-term results confirmed the advantages of laparoscopy for malign liver tumors[32-34].

Table 1 Summary of current literature review

No.	Ref.	Sex, age	OC	Pathology - Size (cm)	Location (segment)	Symptoms	Treatment
#1	Dimitroulis <i>et al</i> [26], 2012	F, 18 yr	No	FNH - 2.5 HA - 6	S3 S5-6	RUQ pain	Wedge resection Lt S5-6
#2	Di Carlo <i>et al</i> [27], 2003	F, 25 yr	No	FNH - < 5 HA - NA HH - > 4 HCy - NA	S4 S4 S2 S5	RUQ pain	<i>En bloc</i> (+ gallbladder) Enucleation Enucleation <i>En bloc</i> (+ gallbladder)
#3	Shih <i>et al</i> [28], 2015	F, 40 yr	Yes	FNH - 6 HA - 9.5 & small ones (max 1.5 cm)	III III for the largest, small ones on both lobes	Abdominal pain	LH
#4	Laurent <i>et al</i> [29], 2003	F, 45 yr	Yes	FNH - 1 HA - NA	S3 S7	Fatigue	Lt S3 segmentectomy + wedge Lt RH
		F, 40 yr	Yes	FNH - 5 FNH - 4 NA - 3 HA - 3	S6 S7 Left lobe Left lobe	None	Biopsy Biopsy Lt LH Lt LH
		F, 38 yr	Yes	HA surrounded by FNH -13	Right lobe	None	Lt RH
		F, 29 yr	Yes	HA - 5 × 1 FNH - 1	S1 (bleeding), S2, 3, 7, 8 S6	Abdominal pain + shock	Lt LH + S1
		F, 41 yr	Yes	HA - 1 FNH - 1	RL RL	Abdominal pain	Lt RH
#5	Our case-report	F, 38 yr	Yes	6 × 614 × 12 × 6	S3	None	Ls LL

FNH: Focal nodular hyperplasia; HA: Hepatic adenoma; HCy: Hepatic hydatid cyst; HH: Hepatic hemangioma; RL: Right lobectomy; LH: Left hepatectomy; LH: Left hepatectomy; LL Left lobectomy; RUQ: Right upper quadrant; Lt: Laparotomy; Ls: Laparoscopic; F: Female; OC: Oral contraception.

## CONCLUSION

We hereby report a laparoscopic resection of a macro-adenoma associated with focal nodular hyperplasia. The review of the literature shows that the simultaneous presence of these two masses is rare and that every case must be discussed in a multidisciplinary board. Factors like age, pregnancy wish, size, and uncertainty of diagnosis must be considered for shared decision in the setting of a multidisciplinary team. The laparoscopic approach should be preferred as much as possible.

## ACKNOWLEDGEMENTS

We thank Dr. Giulia Piazza for her graphic representation of the case (Figure 2) which she has kindly drawn and for her courtesy in publishing it.

## REFERENCES

- 1 **Rebouissou S**, Bioulac-Sage P, Zucman-Rossi J. Molecular pathogenesis of focal nodular hyperplasia and hepatocellular adenoma. *J Hepatol* 2008; **48**: 163-170 [PMID: 17997499 DOI: 10.1016/j.jhep.2007.10.003]
- 2 **Fukukura Y**, Nakashima O, Kusaba A, Kage M, Kojiro M. Angioarchitecture and blood circulation in focal nodular hyperplasia of the liver. *J Hepatol* 1998; **29**: 470-475 [PMID: 9764996 DOI: 10.1016/S0168-8275(98)00100-0]

- 10.1016/s0168-8278(98)80067-6]
- 3 **Gaiani S**, Piscaglia F, Serra C, Bolondi L. Hemodynamics in focal nodular hyperplasia. *J Hepatol* 1999; **31**: 576 [PMID: 10488724 DOI: 10.1016/s0168-8278(99)80057-9]
  - 4 **Giannitrapani L**, Soresi M, La Spada E, Cervello M, D'Alessandro N, Montalto G. Sex hormones and risk of liver tumor. *Ann N Y Acad Sci* 2006; **1089**: 228-236 [PMID: 17261770 DOI: 10.1196/annals.1386.044]
  - 5 **Fukahori S**, Kawano T, Obase Y, Umeyama Y, Sugasaki N, Kinoshita A, Fukushima C, Yamakawa M, Omagari K, Mukae H. Fluctuation of Hepatic Focal Nodular Hyperplasia Size with Oral Contraceptives Use. *Am J Case Rep* 2019; **20**: 1124-1127 [PMID: 31358723 DOI: 10.12659/AJCR.916398]
  - 6 **Farges O**, Ferreira N, Dokmak S, Belghiti J, Bedossa P, Paradis V. Changing trends in malignant transformation of hepatocellular adenoma. *Gut* 2011; **60**: 85-89 [PMID: 21148580 DOI: 10.1136/gut.2010.222109]
  - 7 **Sempoux C**, Balabaud C, Bioulac-Sage P. Pictures of focal nodular hyperplasia and hepatocellular adenomas. *World J Hepatol* 2014; **6**: 580-595 [PMID: 25232451 DOI: 10.4254/wjh.v6.i8.580]
  - 8 **Calderaro J**, Nault JC, Balabaud C, Couchy G, Saint-Paul MC, Azoulay D, Mehdaoui D, Luciani A, Zafrani ES, Bioulac-Sage P, Zucman-Rossi J. Inflammatory hepatocellular adenomas developed in the setting of chronic liver disease and cirrhosis. *Mod Pathol* 2016; **29**: 43-50 [PMID: 26516697 DOI: 10.1038/modpathol.2015.119]
  - 9 **Bioulac-Sage P**, Sempoux C, Balabaud C. Hepatocellular adenoma: Classification, variants and clinical relevance. *Semin Diagn Pathol* 2017; **34**: 112-125 [PMID: 28131467 DOI: 10.1053/j.semdp.2016.12.007]
  - 10 **Blanc JF**, Frulio N, Chiche L, Sempoux C, Annet L, Hubert C, Gouw AS, de Jong KP, Bioulac-Sage P, Balabaud C. Hepatocellular adenoma management: call for shared guidelines and multidisciplinary approach. *Clin Res Hepatol Gastroenterol* 2015; **39**: 180-187 [PMID: 25434466 DOI: 10.1016/j.clinre.2014.10.003]
  - 11 **Ashby PF**, Alfafara C, Amini A, Amini R. Spontaneous Rupture of a Hepatic Adenoma: Diagnostic Nuances and the Necessity of Followup. *Cureus* 2017; **9**: e1975 [PMID: 29492364 DOI: 10.7759/cureus.1975]
  - 12 **Navarro AP**, Gomez D, Lamb CM, Brooks A, Cameron IC. Focal nodular hyperplasia: a review of current indications for and outcomes of hepatic resection. *HPB (Oxford)* 2014; **16**: 503-511 [PMID: 24127684 DOI: 10.1111/hpb.12169]
  - 13 **Jung JM**, Hwang S, Kim KH, Ahn CS, Moon DB, Ha TY, Song GW, Jung DH. Surgical indications for focal nodular hyperplasia of the liver: Single-center experience of 48 adult cases. *Ann Hepatobiliary Pancreat Surg* 2019; **23**: 8-12 [PMID: 30863802 DOI: 10.14701/ahbps.2019.23.1.8]
  - 14 **Kinoshita M**, Takemura S, Tanaka S, Hamano G, Ito T, Aota T, Koda M, Ohsawa M, Kubo S. Ruptured focal nodular hyperplasia observed during follow-up: a case report. *Surg Case Rep* 2017; **3**: 44 [PMID: 28315131 DOI: 10.1186/s40792-017-0320-4]
  - 15 **Velísková M**, Vlk R, Halaška MJ, Minajev G, Krejčí T, Rob L. [Rupture of focal nodular hyperplasia in the 37th week of pregnancy - case report]. *Ceska Gynekol* 2018; **81**: 218-221 [PMID: 27882766]
  - 16 **Li T**, Qin LX, Ji Y, Sun HC, Ye QH, Wang L, Pan Q, Fan J, Tang ZY. Atypical hepatic focal nodular hyperplasia presenting as acute abdomen and misdiagnosed as hepatocellular carcinoma. *Hepatol Res* 2007; **37**: 1100-1105 [PMID: 17608671 DOI: 10.1111/j.1872-034X.2007.00164.x]
  - 17 **Dokmak S**, Paradis V, Vilgrain V, Sauvanet A, Farges O, Valla D, Bedossa P, Belghiti J. A single-center surgical experience of 122 patients with single and multiple hepatocellular adenomas. *Gastroenterology* 2009; **137**: 1698-1705 [PMID: 19664629 DOI: 10.1053/j.gastro.2009.07.061]
  - 18 **van Vledder MG**, van Aalten SM, Terkivatan T, de Man RA, Leertouwer T, Ijzermans JN. Safety and efficacy of radiofrequency ablation for hepatocellular adenoma. *J Vasc Interv Radiol* 2011; **22**: 787-793 [PMID: 21616431 DOI: 10.1016/j.jvir.2011.02.024]
  - 19 **Karkar AM**, Tang LH, Kashikar ND, Gonen M, Solomon SB, Dematteo RP, D'Angelica MI, Correa-Gallego C, Jarnagin WR, Fong Y, Getrajdman GI, Allen P, Kingham TP. Management of hepatocellular adenoma: comparison of resection, embolization and observation. *HPB (Oxford)* 2013; **15**: 235-243 [PMID: 23374365 DOI: 10.1111/j.1477-2574.2012.00584.x]
  - 20 **European Association for the Study of the Liver (EASL)**. EASL Clinical Practice Guidelines on the management of benign liver tumours. *J Hepatol* 2016; **65**: 386-398 [PMID: 27085809 DOI: 10.1016/j.jhep.2016.04.001]
  - 21 **Bröker ME**, Ijzermans JN, van Aalten SM, de Man RA, Terkivatan T. The management of pregnancy in women with hepatocellular adenoma: a plea for an individualized approach. *Int J Hepatol* 2012; **2012**: 725735 [PMID: 23320183 DOI: 10.1155/2012/725735]
  - 22 **Reichlin B**, Stalder GA, Rüedi T, Bianchi L. [Co-occurring liver cell adenoma and focal nodular hyperplasia due to contraceptives. Case report]. *Schweiz Med Wochenschr* 1980; **110**: 873-874 [PMID: 6250211]
  - 23 **Bartók I**, Decastello A, Csikós F, Nagy I. Focal nodular hyperplasia of the liver and hepatic cell adenoma in women on oral contraceptives. *Hepatogastroenterology* 1980; **27**: 435-440 [PMID: 6259038]
  - 24 **Defrance R**, Zafrani ES, Hannoun S, Saada M, Fagniez PL, Métreau JM. [Association of hepatocellular adenoma and focal nodular hyperplasia of the liver in a woman on oral contraceptives]. *Gastroenterol Clin Biol* 1982; **6**: 949-950 [PMID: 6295869]
  - 25 **Tajada M**, Nerín J, Ruiz MM, Sánchez-Dehesa M, Fabre E. Liver adenoma and focal nodular



- hyperplasia associated with oral contraceptives. *Eur J Contracept Reprod Health Care* 2001; **6**: 227-230 [PMID: [11848652](#)]
- 26 **Dimitroulis D**, Charalampoudis P, Lainas P, Papanikolaou IG, Kykalos S, Kouraklis G. Focal nodular hyperplasia and hepatocellular adenoma: current views. *Acta Chir Belg* 2013; **113**: 162-169 [PMID: [24941710](#) DOI: [10.1080/00015458.2013.11680905](#)]
- 27 **Di Carlo I**, Urrico GS, Ursino V, Russello D, Puleo S, Latteri F. Simultaneous occurrence of adenoma, focal nodular hyperplasia, and hemangioma of the liver: are they derived from a common origin? *J Gastroenterol Hepatol* 2003; **18**: 227-230 [PMID: [12542613](#) DOI: [10.1046/j.1440-1746.2003.02840.x](#)]
- 28 **Shih A**, Lauwers GY, Balabaud C, Bioulac-Sage P, Misdraji J. Simultaneous occurrence of focal nodular hyperplasia and HNF1A-inactivated hepatocellular adenoma: a collision tumor simulating a composite FNH-HCA. *Am J Surg Pathol* 2015; **39**: 1296-1300 [PMID: [26274031](#) DOI: [10.1097/PAS.0000000000000477](#)]
- 29 **Laurent C**, Trillaud H, Lepreux S, Balabaud C, Bioulac-Sage P. Association of adenoma and focal nodular hyperplasia: experience of a single French academic center. *Comp Hepatol* 2003; **2**: 6 [PMID: [12812524](#) DOI: [10.1186/1476-5926-2-6](#)]
- 30 **Wabitsch S**, Kästner A, Haber PK, Benzing C, Krenzien F, Andreou A, Kamali C, Lenz K, Pratschke J, Schmelzle M. Laparoscopic Versus Open Liver Resection for Benign Tumors and Lesions: A Case Matched Study with Propensity Score Matching. *J Laparoendosc Adv Surg Tech A* 2019; **29**: 1518-1525 [PMID: [31670608](#) DOI: [10.1089/lap.2019.0427](#)]
- 31 **Schmelzle M**, Krenzien F, Schöning W, Pratschke J. Laparoscopic liver resection: indications, limitations, and economic aspects. *Langenbecks Arch Surg* 2020; **405**: 725-735 [PMID: [32607841](#) DOI: [10.1007/s00423-020-01918-8](#)]
- 32 **Jiang S**, Wang Z, Ou M, Pang Q, Fan D, Cui P. Laparoscopic Versus Open Hepatectomy in Short- and Long-Term Outcomes of the Hepatocellular Carcinoma Patients with Cirrhosis: A Systematic Review and Meta-Analysis. *J Laparoendosc Adv Surg Tech A* 2019; **29**: 643-654 [PMID: [30702362](#) DOI: [10.1089/lap.2018.0588](#)]
- 33 **Yin Z**, Fan X, Ye H, Yin D, Wang J. Short- and long-term outcomes after laparoscopic and open hepatectomy for hepatocellular carcinoma: a global systematic review and meta-analysis. *Ann Surg Oncol* 2013; **20**: 1203-1215 [PMID: [23099728](#) DOI: [10.1245/s10434-012-2705-8](#)]
- 34 **Cipriani F**, Rawashdeh M, Stanton L, Armstrong T, Takhar A, Pearce NW, Primrose J, Abu Hilal M. Propensity score-based analysis of outcomes of laparoscopic versus open liver resection for colorectal metastases. *Br J Surg* 2016; **103**: 1504-1512 [PMID: [27484847](#) DOI: [10.1002/bjs.10211](#)]



Published by **Baishideng Publishing Group Inc**  
7041 Koll Center Parkway, Suite 160, Pleasanton, CA 94566, USA

**Telephone:** +1-925-3991568

**E-mail:** [bpgoffice@wjgnet.com](mailto:bpgoffice@wjgnet.com)

**Help Desk:** <https://www.f6publishing.com/helpdesk>

<https://www.wjgnet.com>

