

World Journal of *Clinical Cases*

World J Clin Cases 2020 October 26; 8(20): 4688-5069



MINIREVIEWS

- 4688** Relationship between non-alcoholic fatty liver disease and coronary heart disease
Arslan U, Yenercağ M

ORIGINAL ARTICLE

Retrospective Cohort Study

- 4700** Remission of hepatotoxicity in chronic pulmonary aspergillosis patients after lowering trough concentration of voriconazole
Teng GJ, Bai XR, Zhang L, Liu HJ, Nie XH

Retrospective Study

- 4708** Endoscopic submucosal dissection as alternative to surgery for complicated gastric heterotopic pancreas
Noh JH, Kim DH, Kim SW, Park YS, Na HK, Ahn JY, Jung KW, Lee JH, Choi KD, Song HJ, Lee GH, Jung HY
- 4719** Observation of the effects of three methods for reducing perineal swelling in children with developmental hip dislocation
Wang L, Wang N, He M, Liu H, Wang XQ
- 4726** Predictive value of serum cystatin C for risk of mortality in severe and critically ill patients with COVID-19
Li Y, Yang S, Peng D, Zhu HM, Li BY, Yang X, Sun XL, Zhang M
- 4735** Sleep quality of patients with postoperative glioma at home
Huang Y, Jiang ZJ, Deng J, Qi YJ
- 4743** Early complications of preoperative external traction fixation in the staged treatment of tibial fractures: A series of 402 cases
Yang JZ, Zhu WB, Li LB, Dong QR
- 4753** Retroperitoneal vs transperitoneal laparoscopic lithotripsy of 20-40 mm renal stones within horseshoe kidneys
Chen X, Wang Y, Gao L, Song J, Wang JY, Wang DD, Ma JX, Zhang ZQ, Bi LK, Xie DD, Yu DX
- 4763** Undifferentiated embryonal sarcoma of the liver: Clinical characteristics and outcomes
Zhang C, Jia CJ, Xu C, Sheng QJ, Dou XG, Ding Y
- 4773** Cerebral infarct secondary to traumatic internal carotid artery dissection
Wang GM, Xue H, Guo ZJ, Yu JL
- 4785** Home-based nursing for improvement of quality of life and depression in patients with postpartum depression
Zhuang CY, Lin SY, Cheng CJ, Chen XJ, Shi HL, Sun H, Zhang HY, Fu MA

Observational Study

- 4793** Cost-effectiveness of lutetium (^{177}Lu) oxodotreotide *vs* everolimus in gastroenteropancreatic neuroendocrine tumors in Norway and Sweden
Palmer J, Leeuwenkamp OR
- 4807** Factors related to improved American Spinal Injury Association grade of acute traumatic spinal cord injury
Tian C, Lv Y, Li S, Wang DD, Bai Y, Zhou F, Ma QB
- 4816** Intraoperative systemic vascular resistance is associated with postoperative nausea and vomiting after laparoscopic hysterectomy
Qu MD, Zhang MY, Wang GM, Wang Z, Wang X

META-ANALYSIS

- 4826** Underwater *vs* conventional endoscopic mucosal resection in treatment of colorectal polyps: A meta-analysis
Ni DQ, Lu YP, Liu XQ, Gao LY, Huang X

CASE REPORT

- 4838** Dehydrated patient without clinically evident cause: A case report
Palladino F, Fedele MC, Casertano M, Liguori L, Esposito T, Guarino S, Miraglia del Giudice E, Marzuillo P
- 4844** Intracranial malignant solitary fibrous tumor metastasized to the chest wall: A case report and review of literature
Usuda D, Yamada S, Izumida T, Sangen R, Higashikawa T, Nakagawa K, Iguchi M, Kasamaki Y
- 4853** End-of-life home care of an interstitial pneumonia patient supported by high-flow nasal cannula therapy: A case report
Goda K, Kenzaka T, Kuriyama K, Hoshijima M, Akita H
- 4858** Rupture of carotid artery pseudoaneurysm in the modern era of definitive chemoradiation for head and neck cancer: Two case reports
Kim M, Hong JH, Park SK, Kim SJ, Lee JH, Byun J, Ko YH
- 4866** Unremitting diarrhoea in a girl diagnosed anti-N-methyl-D-aspartate-receptor encephalitis: A case report
Onpoaree N, Veeravigrom M, Sanpavat A, Suratannon N, Sintusek P
- 4876** Paliperidone palmitate-induced facial angioedema: A case report
Srifueungfung M, Sukakul T, Liangcheep C, Viravan N
- 4883** Improvement of lenvatinib-induced nephrotic syndrome after adaptation to sorafenib in thyroid cancer: A case report
Yang CH, Chen KT, Lin YS, Hsu CY, Ou YC, Tung MC
- 4895** Adult metaplastic hutch diverticulum with robotic-assisted diverticulectomy and reconstruction: A case report
Yang CH, Lin YS, Ou YC, Weng WC, Huang LH, Lu CH, Hsu CY, Tung MC

- 4902** Thrombus straddling a patent foramen ovale and pulmonary embolism: A case report
Huang YX, Chen Y, Cao Y, Qiu YG, Zheng JY, Li TC
- 4908** Therapeutic experience of an 89-year-old high-risk patient with incarcerated cholecystolithiasis: A case report and literature review
Zhang ZM, Zhang C, Liu Z, Liu LM, Zhu MW, Zhao Y, Wan BJ, Deng H, Yang HY, Liao JH, Zhu HY, Wen X, Liu LL, Wang M, Ma XT, Zhang MM, Liu JJ, Liu TT, Huang NN, Yuan PY, Gao YJ, Zhao J, Guo XA, Liao F, Li FY, Wang XT, Yuan RJ, Wu F
- 4917** Woven coronary artery: A case report
Wei W, Zhang Q, Gao LM
- 4922** Idiopathic multicentric Castleman disease with pulmonary and cutaneous lesions treated with tocilizumab: A case report
Han PY, Chi HH, Su YT
- 4930** Perianorectal abscesses and fistula due to ingested jujube pit in infant: Two case reports
Liu YH, Lv ZB, Liu JB, Sheng QF
- 4938** Forniceal deep brain stimulation in severe Alzheimer's disease: A case report
Lin W, Bao WQ, Ge JJ, Yang LK, Ling ZP, Xu X, Jiang JH, Zuo CT, Wang YH
- 4946** Systemic autoimmune abnormalities complicated by cytomegalovirus-induced hemophagocytic lymphohistiocytosis: A case report
Miao SX, Wu ZQ, Xu HG
- 4953** Nasal mucosa pyoderma vegetans associated with ulcerative colitis: A case report
Yu SX, Cheng XK, Li B, Hao JH
- 4958** Amiodarone-induced hepatotoxicity — quantitative measurement of iodine density in the liver using dual-energy computed tomography: Three case reports
Lv HJ, Zhao HW
- 4966** Multisystem involvement Langerhans cell histiocytosis in an adult: A case report
Wang BB, Ye JR, Li YL, Jin Y, Chen ZW, Li JM, Li YP
- 4975** New mutation in EPCAM for congenital tufting enteropathy: A case report
Zhou YQ, Wu GS, Kong YM, Zhang XY, Wang CL
- 4981** Catastrophic vertebral artery and subclavian artery pseudoaneurysms caused by a fishbone: A case report
Huang W, Zhang GQ, Wu JJ, Li B, Han SG, Chao M, Jin K
- 4986** Anastomosing hemangioma arising from the left renal vein: A case report
Zheng LP, Shen WA, Wang CH, Hu CD, Chen XJ, Shen YY, Wang J
- 4993** Bladder perforation caused by long-term catheterization misdiagnosed as digestive tract perforation: A case report
Wu B, Wang J, Chen XJ, Zhou ZC, Zhu MY, Shen YY, Zhong ZX

- 4999** Primary pulmonary plasmacytoma accompanied by overlap syndrome: A case report and review of the literature
Zhou Y, Wang XH, Meng SS, Wang HC, Li YX, Xu R, Lin XH
- 5007** Gastrointestinal stromal tumor metastasis at the site of a totally implantable venous access port insertion: A rare case report
Yin XN, Yin Y, Wang J, Shen CY, Chen X, Zhao Z, Cai ZL, Zhang B
- 5013** Massive gastrointestinal bleeding caused by a Dieulafoy's lesion in a duodenal diverticulum: A case report
He ZW, Zhong L, Xu H, Shi H, Wang YM, Liu XC
- 5019** Plastic bronchitis associated with *Botrytis cinerea* infection in a child: A case report
Liu YR, Ai T
- 5025** Chest, pericardium, abdomen, and thigh penetrating injury by a steel rebar: A case report
Yang XW, Wang WT
- 5030** Monocular posterior scleritis presenting as acute conjunctivitis: A case report
Li YZ, Qin XH, Lu JM, Wang YP
- 5036** Choriocarcinoma with lumbar muscle metastases: A case report
Pang L, Ma XX
- 5042** Primary chondrosarcoma of the liver: A case report
Liu ZY, Jin XM, Yan GH, Jin GY
- 5049** Successful management of a tooth with endodontic-periodontal lesion: A case report
Alshawwa H, Wang JF, Liu M, Sun SF
- 5057** Rare imaging findings of hypersensitivity pneumonitis: A case report
Wang HJ, Chen XJ, Fan LX, Qi QL, Chen QZ
- 5062** Effective administration of cranial drilling therapy in the treatment of fourth degree temporal, facial and upper limb burns at high altitude: A case report
Shen CM, Li Y, Liu Z, Qi YZ

ABOUT COVER

Peer-reviewer of *World Journal of Clinical Cases*, Dr. Aleem Ahmed Khan is a Distinguished Scientist and Head of The Central Laboratory for Stem Cell Research and Translational Medicine, Centre for Liver Research and Diagnostics, Deccan College of Medical Sciences, Kanchanbagh, Hyderabad (India). Dr. Aleem completed his Doctorate from Osmania University, Hyderabad in 1998 and has since performed pioneering work in the treatment of acute liver failure and decompensated cirrhosis using hepatic stem cell transplantation. During his extensive research career he supervised 10 PhD students and published > 150 research articles, 7 book chapters, and 2 patents. His ongoing research involves developing innovative technologies for organ regeneration and management of advanced cancers. (L-Editor: Filipodia)

AIMS AND SCOPE

The primary aim of *World Journal of Clinical Cases* (*WJCC*, *World J Clin Cases*) is to provide scholars and readers from various fields of clinical medicine with a platform to publish high-quality clinical research articles and communicate their research findings online.

WJCC mainly publishes articles reporting research results and findings obtained in the field of clinical medicine and covering a wide range of topics, including case control studies, retrospective cohort studies, retrospective studies, clinical trials studies, observational studies, prospective studies, randomized controlled trials, randomized clinical trials, systematic reviews, meta-analysis, and case reports.

INDEXING/ABSTRACTING

The *WJCC* is now indexed in Science Citation Index Expanded (also known as SciSearch®), Journal Citation Reports/Science Edition, PubMed, and PubMed Central. The 2020 Edition of Journal Citation Reports® cites the 2019 impact factor (IF) for *WJCC* as 1.013; IF without journal self cites: 0.991; Ranking: 120 among 165 journals in medicine, general and internal; and Quartile category: Q3.

RESPONSIBLE EDITORS FOR THIS ISSUE

Production Editor: Ji-Hong Liu; Production Department Director: Xiang Li; Editorial Office Director: Jin-Lai Wang.

NAME OF JOURNAL

World Journal of Clinical Cases

ISSN

ISSN 2307-8960 (online)

LAUNCH DATE

April 16, 2013

FREQUENCY

Semimonthly

EDITORS-IN-CHIEF

Dennis A Bloomfield, Sandro Vento, Bao-Gan Peng

EDITORIAL BOARD MEMBERS

<https://www.wjgnet.com/2307-8960/editorialboard.htm>

PUBLICATION DATE

October 26, 2020

COPYRIGHT

© 2020 Baishideng Publishing Group Inc

INSTRUCTIONS TO AUTHORS

<https://www.wjgnet.com/bpg/gerinfo/204>

GUIDELINES FOR ETHICS DOCUMENTS

<https://www.wjgnet.com/bpg/GerInfo/287>

GUIDELINES FOR NON-NATIVE SPEAKERS OF ENGLISH

<https://www.wjgnet.com/bpg/gerinfo/240>

PUBLICATION ETHICS

<https://www.wjgnet.com/bpg/GerInfo/288>

PUBLICATION MISCONDUCT

<https://www.wjgnet.com/bpg/gerinfo/208>

ARTICLE PROCESSING CHARGE

<https://www.wjgnet.com/bpg/gerinfo/242>

STEPS FOR SUBMITTING MANUSCRIPTS

<https://www.wjgnet.com/bpg/GerInfo/239>

ONLINE SUBMISSION

<https://www.f6publishing.com>

Choriocarcinoma with lumbar muscle metastases: A case report

Li Pang, Xiao-Xin Ma

ORCID number: Li Pang 0000-0001-7948-8018; Xiao-Xin Ma 0000-0003-0271-8035.

Author contributions: Pang L collected clinical data and wrote the paper; Ma XX helped design and revise the paper.

Informed consent statement: The patient provided informed written consent prior to study enrollment.

Conflict-of-interest statement: The authors report no conflicts of interest in this work.

CARE Checklist (2016) statement: The authors have read the CARE Checklist (2016), and the manuscript was prepared and revised according to the CARE Checklist (2016).

Open-Access: This article is an open-access article that was selected by an in-house editor and fully peer-reviewed by external reviewers. It is distributed in accordance with the Creative Commons Attribution NonCommercial (CC BY-NC 4.0) license, which permits others to distribute, remix, adapt, build upon this work non-commercially, and license their derivative works on different terms, provided the original work is properly cited and the use is non-commercial. See: <http://creativecommons.org/licenses/by-nc/4.0/>

Li Pang, Xiao-Xin Ma, Department of Obstetrics and Gynecology, Shengjing Hospital Affiliated to China Medical University, Shenyang 110004, Liaoning Province, China

Corresponding author: Xiao-Xin Ma, PhD, Professor, Department of Obstetrics and Gynecology, Shengjing Hospital Affiliated to China Medical University, No. 39 Huaxiang Road, Tiexi District, Shenyang 110004, Liaoning Province, China. maxiaoxin666@aliyun.com

Abstract

BACKGROUND

Choriocarcinoma is a highly malignant trophoblastic tumor that presents with early symptoms similar to those of an ectopic pregnancy. Here we present a patient with suspected ectopic pregnancy diagnosed by laparoscopic surgery in our hospital. The patient was found to have choriocarcinoma that had metastasized to the lumbar muscle and presented with symptoms similar to those of an ectopic pregnancy.

CASE SUMMARY

The patient was a 34-year-old female who complained of amenorrhea lasting 53 d, 7 d of right lower back pain, and 3 d of right lower abdominal pain. Transvaginal ultrasonography revealed the absence of a gestational sac in the uterus and a mass in the left adnexa. After 6 d of re-examination, ultrasound and computed tomography (CT) examination were performed on the mass located in the left adnexa area. We also noted that the patient's serum β -human chorionic gonadotropin (hCG) level was increased. Considering an ectopic pregnancy, we performed a laparoscopy and hysteroscopy. During the operation, a left ovarian mixed echogenic mass approximately 2.5 cm \times 2.0 cm with no villous tissue was found. Postoperative levels of serum hCG continued to increase. Lung CT examination showed lung nodules. Both CT and magnetic resonance imaging showed a mixed echogenic mass in the lumbar muscle. Considering lumbar metastasis of choriocarcinoma, six courses of cisplatin, dactinomycin, and etoposide chemotherapy were given after surgery. The patient's serum β -hCG level decreased to normal and the mixed echogenic mass in the lumbar muscle decreased in size after the fifth course of chemotherapy. All symptoms subsequently disappeared after treatment.

CONCLUSION

In summary, lumbar metastasis from choriocarcinoma is extremely rare. Appropriate chemotherapy can successfully treat these metastasized tumors.

Key Words: Choriocarcinoma; Ectopic pregnancy; Lumbar; Malignant trophoblastic

Manuscript source: Unsolicited manuscript

Received: May 27, 2020

Peer-review started: May 27, 2020

First decision: June 13, 2020

Revised: June 18, 2020

Accepted: September 1, 2020

Article in press: September 1, 2020

Published online: October 26, 2020

P-Reviewer: Avtanski D

S-Editor: Ma YJ

L-Editor: Webster JR

P-Editor: Wu YXJ



tumor; Metastasis; Human chorionic gonadotropin; Case report

©The Author(s) 2020. Published by Baishideng Publishing Group Inc. All rights reserved.

Core Tip: Choriocarcinoma is a highly malignant trophoblastic tumor. Depending on the disease site, the clinical manifestations of choriocarcinoma are diverse and unique in each case, making diagnosis a challenge. We report the case of a patient with choriocarcinoma that metastasized to the lumbar muscle and caused symptoms similar to those of an ectopic pregnancy. Considering the lumbar metastasis of choriocarcinoma, 6 courses of cisplatin, dactinomycin, and etoposide chemotherapy were given after surgery. The patient's serum β -human chorionic gonadotropin level decreased to normal and the mixed echogenic mass in the lumbar muscle decreased after the 5th course of chemotherapy, and her symptoms disappeared.

Citation: Pang L, Ma XX. Choriocarcinoma with lumbar muscle metastases: A case report. *World J Clin Cases* 2020; 8(20): 5036-5041

URL: <https://www.wjgnet.com/2307-8960/full/v8/i20/5036.htm>

DOI: <https://dx.doi.org/10.12998/wjcc.v8.i20.5036>

INTRODUCTION

Choriocarcinoma is a highly malignant tumor originating from trophoblastic tissue, which may be secondary to any type of pregnancy, a hydatidiform mole, or intrauterine or ectopic pregnancy^[1,2]. Choriocarcinoma tends to metastasize to the lung, vagina, pelvis, or liver in more than 50% of patients^[3-7]. Depending on the disease site, the clinical manifestations of choriocarcinoma are diverse and unique in each case, making diagnosis a challenge. For example, lung lesions can cause coughing and hemoptysis, brain lesions can cause headaches and visual impairment, metastasis to the uterus may cause vaginal bleeding, abdominal pain, intra-abdominal bleeding, and clinical symptoms similar to an ectopic pregnancy^[8]. The most common clinical symptoms of choriocarcinoma are reported to be cardiopulmonary discomfort (20.66%), followed by symptoms of the gastrointestinal tract (18.43%), and the central nervous system (17.67%). In addition, 9.91%, 5.28%, and 4.95% of cases involved pregnancy bleeding, renal manifestations, and ocular manifestations, respectively^[9]. In the current case presented here, the primary lesion was located in the lumbar region, which caused back and lower abdominal pain. This metastasis site is extremely rare.

The findings of this report demonstrate that if a patient's serum human chorionic gonadotropin (hCG) levels are elevated, physicians should pay attention to patient complaints and symptoms. If these clinical manifestations are not due to pregnancy, it may lead to an early tumor diagnosis; this can help physicians provide treatment in a timely manner to improve clinical prognosis. With early diagnosis and appropriate chemotherapy treatment, tumors can be treated effectively. To our knowledge, this is the first report of choriocarcinoma metastasizing to the lumbar muscles.

CASE PRESENTATION

Chief complaints

A 34-year-old female was admitted to The Second Shengjing Hospital of China Medical University (Shenyang, China) complaining of amenorrhea lasting 53 d, 7 d of right lower back pain, and 3 d of right lower abdominal pain.

History of present illness

Transvaginal ultrasonography scans performed upon admission revealed a thickened endometrium of approximately 1.4 cm with an uneven echo. A 1.9 cm × 1.4 cm mass was seen in the left adnexa area, which was irregular in shape and had a mixed echo of low and medium. A circular blood flow signal was detected around the mass. No obvious space-occupying lesions were seen on the uterine wall (Figure 1A). The

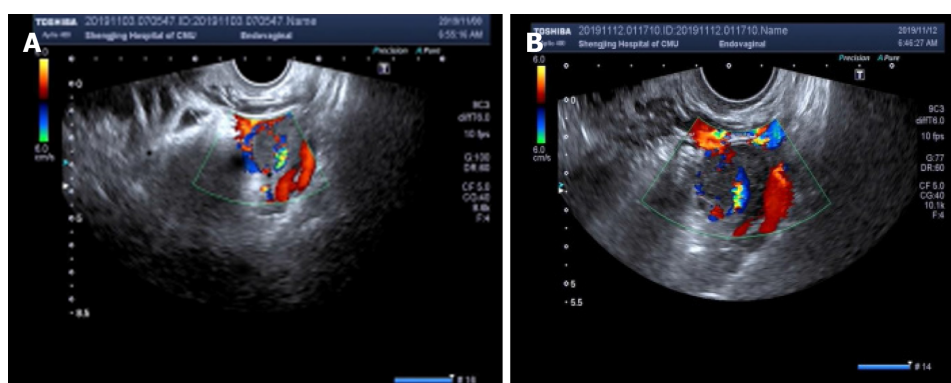

Figure 1 Ultrasonographic image of the lesion. The uterine cavity and cervical canal were empty. Ultrasonography revealed that the mass was heterogeneous with a mixture of cystic and solid echogenicity. A: The left adnexa mass on the day of hospital admission; B: The left adnexa mass six days after admission.

patient's serum β -human chorionic gonadotropin (β -hCG) level was 33541 mIU/mL at admission.

History of past illness

The patient had a history of three pregnancies. One was an ectopic pregnancy, which resulted in a laparoscopically resected right fallopian tube in 2016; the last pregnancy was aborted. Her menstrual history was unremarkable with her last menstrual period occurring 53 d before this hospital admission.

Physical examination

There were no abnormalities noted on physical examination.

Laboratory examinations

Her serum β -hCG level had increased to 35377 mIU/mL and 46553 mIU/mL on the second and sixth day after admission, respectively. However, all other blood test results were normal.

Imaging examinations

After 6 d, she was re-examined by transvaginal ultrasonography and computed tomography (CT). These images revealed that the mixed echogenic mass in the left adnexa area had increased to 2.5 cm \times 2.1 cm (Figure 1B). CT examination also revealed a 2.9 cm \times 3.1 cm mixed echogenic mass in front of the right lumbar muscle. Surgical consultation was not sought at that time. An ectopic pregnancy was suspected based on these findings and an emergency laparoscopy was performed under general anesthesia, along with a hysteroscopy adhesion separation and endometrial biopsy. The laparoscopy revealed a cystic projection measuring 2.5 cm \times 2 cm located on the left ovary. No abnormalities were observed in the left fallopian tube and right ovary, and the right fallopian tube was absent. The uterus was slightly larger and smoother than average. A left ovary mass was excluded but no pregnancy tissues were visible to the naked eye. Hysteroscopy revealed an adhesion measuring 4 cm located on the anterior and posterior walls of the uterine cavity and the appearance of decidual changes in the uterine cavity. The adhesions and a small amount of intrauterine tissue were sent for pathological analysis and were reported as decidua. During the operation, the ultrasound director requested abdominal ultrasound of the pelvic cavity. However, no pelvic mass was found. Laparoscopy also did not reveal a mass in the pelvic or abdominal cavity. The patient's serum β -hCG level was 44795 mIU/mL during the operation and persisted at a high-level following surgery, with changes in serum β -hCG before surgery and 5 d after surgery (Figure 2A).

Histopathological examination identified the uterine contents as decidual tissue, and the left ovarian surface mass was luteal tissue. CT examination demonstrated small nodules in the right upper lobe subpleural tip one day after surgery. Lung metastasis was detected on CT and enhanced pelvic magnetic resonance imaging (MRI) demonstrated a cystic solid mass in front of the right lumbar muscle approximately 2.5 cm \times 2.1 cm in size. The parenchymal signal of the lesion was slightly mixed, showing a long T2 signal, an equal and slightly longer T1 signal. On enhancing the scan edge, the boundary between the lumbar muscles was not clear.

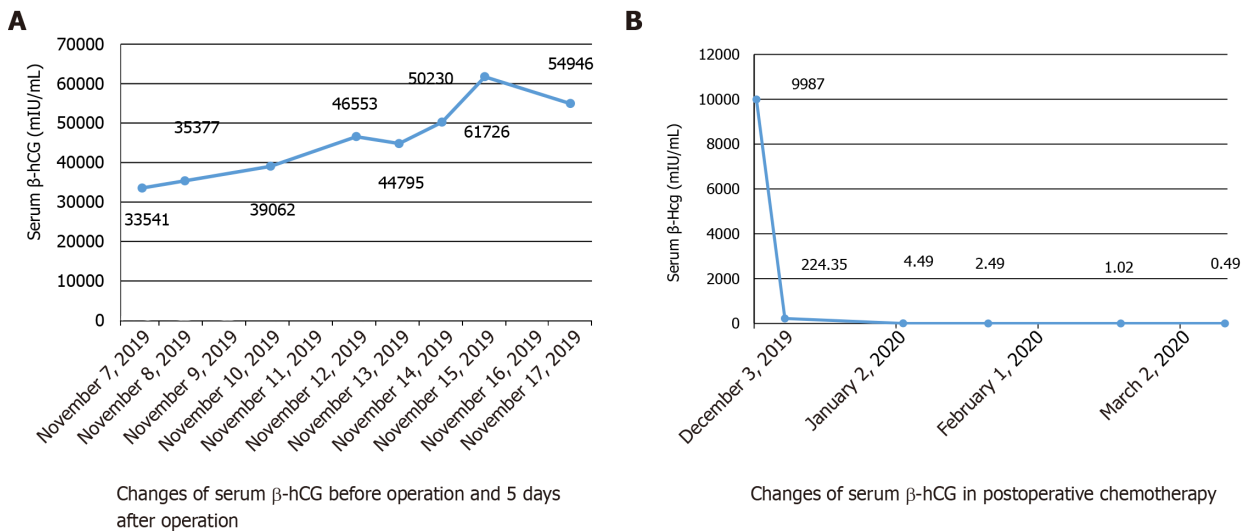

Figure 2 Patient serum β-human chorionic gonadotropin levels. A: Increasing levels of serum β-human chorionic gonadotropin (β-hCG) levels before surgery; B: β-hCG dropped to normal levels after cycle 2 of chemotherapy. β-hCG: β-human chorionic gonadotropin.

There was no abnormal strengthening of the myometrium (Figure 3). Whole abdominal CT demonstrated a cystic solid mass approximately 2.9 cm × 3.1 cm in size, which was in the right lumbar muscle with an unclear border and thick wall. The wall of the enhanced scan was significantly strengthened.

FINAL DIAGNOSIS

Based on these findings, the patient was diagnosed with choriocarcinoma (IV:9).

TREATMENT

The patient underwent six cycles of cisplatin, dactinomycin, and etoposide therapy.

OUTCOME AND FOLLOW-UP

Complete disappearance of the metastatic lesion in the lung was confirmed by CT after four cycles of chemotherapy; the lumbar muscle mass disappeared after five cycles. The patient's serum β-hCG level was normal after the second cycle of chemotherapy (Figure 2B).

DISCUSSION

Gestational trophoblastic neoplasia is a group of malignant tumors related to pregnancy. Histologically derived from placental trophoblasts, the group is divided into either an invasive mole, choriocarcinoma, placental site trophoblastic tumor, or epithelioid trophoblastic tumor. Choriocarcinoma is a common gestational trophoblastic tumor with significant ethnic and regional differences^[10]. In China, the incidence of choriocarcinoma is 1/2882 pregnancies, which makes this a high incidence area^[11]. Due to the highly vascular nature of choriocarcinoma, hematogeneous metastasis can occur early and affect various organs and tissues throughout the body. Many patients only show symptoms of metastatic lesions. More than 60% of patients have pulmonary metastases at diagnosis^[12]. It is the only gynecologic tumor recognized by the International Federation of Obstetrics and Gynecology and the International Gynecological Oncology Association that can be clinically diagnosed without histopathological evidence^[12].

In this case report, we noted that the serum β-hCG levels in our patient continued to

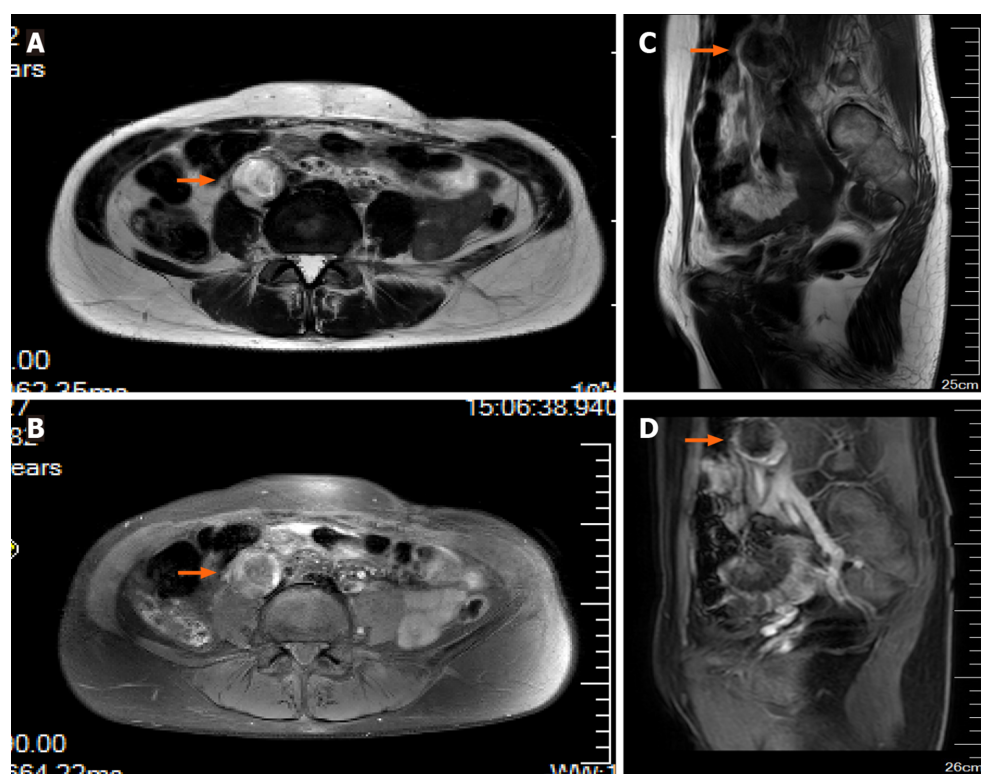

Figure 3 Magnetic resonance imaging of the lesion. Low signal intensity on T2-weighted image (T2WI) (A) and high signal intensity on T1-weighted image (T1WI) (B); C: T2WI, coronal plane; D: T1WI, coronal plane. Orange arrows indicate the lesion.

increase and her lower back pain symptoms persisted and gradually worsened. A color Doppler ultrasound was performed three times after admission, which showed that the left attachment area mass gradually increased. Concurrently, her β -hCG levels continued to increase which led to the diagnosis of ectopic pregnancy. CT showed a cystic solid mixed mass in the anterior psoas muscle before operation, although we were not concerned with this finding. During the operation, no villi were found in her pelvic or abdominal cavity. After careful examination of the lumbar muscles, a mass of approximately 3 cm \times 2 cm was identified, although no treatment was performed considering the dense adhesion to blood vessels. The patient's β -hCG level did not decrease during laparoscopy and hysteroscopy, but continued to increase on the first postoperative day. A lung CT examination revealed metastatic lung lesions and a full abdominal CT and pelvic MRI examination revealed a lumbar muscle mass associated with choriocarcinoma. The patient underwent six cycles of chemotherapy. After the fifth cycle of treatment, the patient's symptoms were relieved and her β -hCG level returned to normal. Surprisingly, the lumbar muscle mass also disappeared. In this case, we did not have pathological evidence to confirm the diagnosis of choriocarcinoma. However, pathological evidence of choriocarcinoma is not a necessary condition for a final diagnosis^[13]. The patient's β -hCG levels and clinical symptoms were more important in this regard. To our knowledge, this is the first report of choriocarcinoma metastasizing to the lumbar muscle.

Choriocarcinoma misdiagnosed as an ectopic pregnancy is common. The main reason for this is because lung enhanced CT examinations are important for diagnosing the presence or absence of lung metastases. Misdiagnoses that delay the detection of metastasis is due to negative chest radiographs without lung CT at the first admission. It has been reported that if only chest radiography is performed, approximately 40% of patients with lung metastases may be missed^[14]. Therefore, a craniocerebral and full abdominal MRI should be performed to understand metastatic lesions in cases such as the one presented here. This will potentially improve the diagnosis and cure rate.

When the clinical, pathological, and auxiliary imaging examinations do not match, we must carefully identify the cause, reflect on whether the diagnosis is correct, and closely follow up the patient. Choriocarcinoma is relatively uncommon in the clinic. The characteristics of choriocarcinoma are similar to those of an ectopic pregnancy, which easily leads to misdiagnosis. Therefore, in future clinical diagnoses, medical staff should understand the subtle differences between ectopic pregnancy and

choriocarcinoma. Considerations should include the possibility of choriocarcinoma in order to reduce misdiagnosis. Although choriocarcinoma has a highly malignant biological behavior, it responds well to chemotherapy^[15]. Chemotherapy should be administered immediately after choriocarcinoma diagnosis, which is crucial for a good prognosis. One study reported that chemotherapy could successfully treat choriocarcinoma, even in advanced stages. In the current case report, the pituitary metastasis of choriocarcinoma disappeared following several chemotherapy cycles. Notably, the lumbar muscle metastasis disappeared after conventional chemotherapy treatment.

CONCLUSION

In summary, lumbar metastasis from choriocarcinoma is extremely rare. Appropriate chemotherapy can successfully treat these metastasized tumors. In addition, the final diagnosis was not only based on imaging results, but also based on laboratory examinations and clinical symptoms.

REFERENCES

- 1 **Meddeb S**, Rhim MS, Zarrouk W, Bibi M, Yacoubi MT, Khairi H. Unusual gestational choriocarcinoma arising in an interstitial pregnancy. *Int J Surg Case Rep* 2014; **5**: 787-788 [PMID: [25290382](#) DOI: [10.1016/j.ijscr.2014.08.025](#)]
- 2 **Braun-Parvez L**, Charlin E, Caillard S, Ducloux D, Wolf P, Rolle F, Golfier F, Flicoteaux H, Bergerat JP, Moulin B. Gestational choriocarcinoma transmission following multiorgan donation. *Am J Transplant* 2010; **10**: 2541-2546 [PMID: [20977645](#) DOI: [10.1111/j.1600-6143.2010.03275.x](#)]
- 3 **Wan X**, Li J, Xie X. Extrauterine choriocarcinoma of the greater omentum after tubal pregnancy: case report. *Int J Gynecol Cancer* 2006; **16**: 1476-1478 [PMID: [16803554](#) DOI: [10.1111/j.1525-1438.2006.00610.x](#)]
- 4 **Mittal S**, Aird I, Haugk B. Gestational choriocarcinoma in liver mimicking ruptured ectopic pregnancy. *J Obstet Gynaecol* 2012; **32**: 499 [PMID: [22663336](#) DOI: [10.3109/01443615.2012.675369](#)]
- 5 **Maestá I**, Leite FV, Michelin OC, Rogatto SR. Primary pulmonary choriocarcinoma after human chorionic gonadotropin normalization following hydatidiform mole: a report of two cases. *J Reprod Med* 2010; **55**: 311-316 [PMID: [20795344](#) DOI: [10.1038/jp.2010.34](#)]
- 6 **Sakumoto K**, Nagai Y, Inamine M, Kanazawa K. Primary omental gestational choriocarcinoma ascertained by deoxyribonucleic acid polymorphism analysis. *Gynecol Oncol* 2005; **97**: 243-245 [PMID: [15790467](#) DOI: [10.1016/j.ygyno.2004.09.036](#)]
- 7 **Sekine R**, Hyodo M, Kojima M, Meguro Y, Suzuki A, Yokoyama T, Lefor AT, Hirota N. Primary hepatic choriocarcinoma in a 49-year-old man: report of a case. *World J Gastroenterol* 2013; **19**: 9485-9489 [PMID: [24409080](#) DOI: [10.3748/wjg.v19.i48.9485](#)]
- 8 **Sakamoto Y**, Takei Y, Fujiwara H, Machida S, Taneichi A, Suzuki M. Gestational choriocarcinoma with uterine serosal metastasis mimicking ruptured ectopic pregnancy: A case report. *Oncol Lett* 2015; **9**: 2185-2188 [PMID: [26137037](#) DOI: [10.3892/ol.2015.2999](#)]
- 9 **Mangla M**, Singla D, Kaur H, Sharma S. Unusual clinical presentations of choriocarcinoma: A systematic review of case reports. *Taiwan J Obstet Gynecol* 2017; **56**: 1-8 [PMID: [28254207](#) DOI: [10.1016/j.tjog.2015.05.011](#)]
- 10 **Tarney CM**, Tian C, Craig ER, Crothers BA, Chan JK, Gist GD, Bateman NW, Conrads TP, Hamilton CA, Larry Maxwell G, Darcy KM. Relative Effects of Age, Race, and Stage on Mortality in Gestational Choriocarcinoma. *Int J Gynecol Cancer* 2018; **28**: 338-345 [PMID: [29232272](#) DOI: [10.1097/IGC.0000000000001156](#)]
- 11 **Steigrad SJ**. Epidemiology of gestational trophoblastic diseases. *Best Pract Res Clin Obstet Gynaecol* 2003; **17**: 837-847 [PMID: [14614884](#) DOI: [10.1016/s1521-6934\(03\)00049-x](#)]
- 12 **Seckl MJ**, Sebire NJ, Berkowitz RS. Gestational trophoblastic disease. *Lancet* 2010; **376**: 717-729 [PMID: [20673583](#) DOI: [10.1016/S0140-6736\(10\)60280-2](#)]
- 13 **Liu X**, Li X, Yin L, Ding J, Jin H, Feng Y. Genistein inhibits placental choriocarcinoma cell line JAR invasion through ERβ/MTA3/Snail/E-cadherin pathway. *Oncol Lett* 2011; **2**: 891-897 [PMID: [22866146](#) DOI: [10.3892/ol.2011.338](#)]
- 14 **Shaaban AM**, Rezvani M, Haroun RR, Kennedy AM, Elsayes KM, Olpin JD, Salama ME, Foster BR, Menias CO. Gestational Trophoblastic Disease: Clinical and Imaging Features. *Radiographics* 2017; **37**: 681-700 [PMID: [28287945](#) DOI: [10.1148/rg.2017160140](#)]
- 15 **Dadlani R**, Furtado SV, Ghosal N, Prasanna KV, Hegde AS. Unusual clinical and radiological presentation of metastatic choriocarcinoma to the brain and long-term remission following emergency craniotomy and adjuvant EMA-CO chemotherapy. *J Cancer Res Ther* 2010; **6**: 552-556 [PMID: [21358100](#) DOI: [10.4103/0973-1482.77069](#)]



Published by **Baishideng Publishing Group Inc**
7041 Koll Center Parkway, Suite 160, Pleasanton, CA 94566, USA

Telephone: +1-925-3991568

E-mail: bpgoffice@wjgnet.com

Help Desk: <https://www.f6publishing.com/helpdesk>

<https://www.wjgnet.com>

