

World Journal of *Clinical Cases*

World J Clin Cases 2021 May 16; 9(14): 3227-3486



Contents

Thrice Monthly Volume 9 Number 14 May 16, 2021

MINIREVIEWS

- 3227 Non-invasive physical therapy as salvage measure for ischemic skin flap: A literature review
Zheng YH, Yin LQ, Xu HK, Gong X
- 3238 Prediction models for development of hepatocellular carcinoma in chronic hepatitis B patients
Guo J, Gao XS

ORIGINAL ARTICLE

Retrospective Cohort Study

- 3252 Burden of atrial fibrillation in patients with rheumatic diseases
Khan MZ, Patel K, Patel KA, Doshi R, Shah V, Adalja D, Waqar Z, Franklin S, Gupta N, Gul MH, Jesani S, Kutalek S, Figueredo V

Retrospective Study

- 3265 Observation of the effect of one-to-one education on high-risk cases of diabetic foot
Fu XJ, Hu SD, Peng YF, Zhou LY, Shu T, Song DD
- 3273 Pediatric Wilson disease presenting as acute liver failure: Prognostic indices
Fang WY, Abuduxikuer K, Shi P, Qiu YL, Zhao J, Li YC, Zhang XY, Wang NL, Xie XB, Lu Y, Knisely AS, Wang JS

Observational Study

- 3287 Positive psychological intervention for anxiety, depression and coping in subjects addicted to online games
Gao XJ, Sun JJ, Xiang M

SYSTEMATIC REVIEWS

- 3294 Cluster headache due to structural lesions: A systematic review of published cases
Long RJ, Zhu YS, Wang AP

META-ANALYSIS

- 3308 Comparison of smear cytology with liquid-based cytology in pancreatic lesions: A systematic review and meta-analysis
Zhang XH, Ma SY, Liu N, Wei ZC, Gao X, Hao YJ, Liu YX, Cai YQ, Wang JH

CASE REPORT

- 3320 Bronchial glomus tumor with calcification: A case report
Zhang Y, Zhang QP, Ji YQ, Xu J

- 3327** Acute flaccid paralysis and neurogenic respiratory failure associated with enterovirus D68 infection in children: Report of two cases
Zhang Y, Wang SY, Guo DZ, Pan SY, Lv Y
- 3334** Skeletal muscle metastases of hepatocellular carcinoma: A case report and literature review
Song Q, Sun XF, Wu XL, Dong Y, Wang L
- 3342** Bone cement implantation syndrome during hip replacement in a patient with pemphigus and Parkinson's disease: A case report
Zhou W, Zhang WJ, Zhao GQ, Li K
- 3350** Novel intergenic *KIF5B-MET* fusion variant in a patient with gastric cancer: A case report
Wu ZW, Sha Y, Chen Q, Hou J, Sun Y, Lu WK, Chen J, Yu LJ
- 3356** Recurrent perimesencephalic nonaneurysmal subarachnoid hemorrhage within a short period of time: A case report
Li J, Fang X, Yu FC, Du B
- 3365** Incremental value of three-dimensional and contrast echocardiography in the evaluation of endocardial fibroelastosis and multiple cardiovascular thrombi: A case report
Sun LJ, Li Y, Qiao W, Yu JH, Ren WD
- 3372** Floating elbow combining ipsilateral distal multiple segmental forearm fractures: A case report
Huang GH, Tang JA, Yang TY, Liu Y
- 3379** Acute cholangitis detected ectopic ampulla of Vater in the antrum incidentally: A case report
Lee HL, Fu CK
- 3385** Almitrine for COVID-19 critically ill patients – a vascular therapy for a pulmonary vascular disease: Three case reports
Huette P, Abou Arab O, Jounieaux V, Guilbart M, Belhout M, Haye G, Dupont H, Beyls C, Mahjoub Y
- 3394** Tenosynovial giant cell tumor involving the cervical spine: A case report
Zhu JH, Li M, Liang Y, Wu JH
- 3403** Primary bone anaplastic lymphoma kinase positive anaplastic large-cell lymphoma: A case report and review of the literature
Zheng W, Yin QQ, Hui TC, Wu WH, Wu QQ, Huang HJ, Chen MJ, Yan R, Huang YC, Pan HY
- 3411** Acute spontaneous thoracic epidural hematoma associated with intraspinal lymphangioma: A case report
Chia KJ, Lin LH, Sung MT, Su TM, Huang JF, Lee HL, Sung WW, Lee TH
- 3418** Change in neoadjuvant chemotherapy could alter the prognosis of patients with pancreatic adenocarcinoma: A case report
Meyer A, Carvalho BJ, Medeiros KA, Pipek LZ, Nascimento FS, Suzuki MO, Munhoz JV, Iuamoto LR, Carneiro-D'Albuquerque LA, Andraus W
- 3424** Laparoscopic cholecystectomy for gangrenous cholecystitis in around nineties: Two case reports
Inoue H, Ochiai T, Kubo H, Yamamoto Y, Morimura R, Ikoma H, Otsuji E

- 3432** Radiological insights of ectopic thyroid in the porta hepatis: A case report and review of the literature
Chooah O, Ding J, Fei JL, Xu FY, Yue T, Pu CL, Hu HJ
- 3442** Successful treatment of infantile hepatitis B with lamivudine: A case report
Zhang YT, Liu J, Pan XB, Gao YD, Hu YF, Lin L, Cheng HJ, Chen GY
- 3449** Pure large cell neuroendocrine carcinoma originating from the endometrium: A case report
Du R, Jiang F, Wang ZY, Kang YQ, Wang XY, Du Y
- 3458** Diabetic mastopathy in an elderly woman misdiagnosed as breast cancer: A case report and review of the literature
Chen XX, Shao SJ, Wan H
- 3466** Cronkhite-Canada syndrome with steroid dependency: A case report
Jiang D, Tang GD, Lai MY, Huang ZN, Liang ZH
- 3472** Extremely rare case of necrotizing gastritis in a patient with autoimmune hepatitis: A case report
Moon SK, Yoo JJ, Kim SG, Kim YS
- 3478** Paget's disease of bone: Report of 11 cases
Miao XY, Wang XL, Lyu ZH, Ba JM, Pei Y, Dou JT, Gu WJ, Du J, Guo QH, Chen K, Mu YM

ABOUT COVER

Editorial Board Member of *World Journal of Clinical Cases*, Nicola Montemurro, MD, PhD, Assistant Professor, Consultant Physician-Scientist, Neurosurgeon, Surgeon, Surgical Oncologist, Department of Translational Research and New Technologies in Medicine and Surgery, University of Pisa, Pisa 56126, Italy. nicola.montemurro@unipi.it

AIMS AND SCOPE

The primary aim of *World Journal of Clinical Cases* (WJCC, *World J Clin Cases*) is to provide scholars and readers from various fields of clinical medicine with a platform to publish high-quality clinical research articles and communicate their research findings online.

WJCC mainly publishes articles reporting research results and findings obtained in the field of clinical medicine and covering a wide range of topics, including case control studies, retrospective cohort studies, retrospective studies, clinical trials studies, observational studies, prospective studies, randomized controlled trials, randomized clinical trials, systematic reviews, meta-analysis, and case reports.

INDEXING/ABSTRACTING

The WJCC is now indexed in Science Citation Index Expanded (also known as SciSearch®), Journal Citation Reports/Science Edition, Scopus, PubMed, and PubMed Central. The 2020 Edition of Journal Citation Reports® cites the 2019 impact factor (IF) for WJCC as 1.013; IF without journal self cites: 0.991; Ranking: 120 among 165 journals in medicine, general and internal; and Quartile category: Q3. The WJCC's CiteScore for 2019 is 0.3 and Scopus CiteScore rank 2019: General Medicine is 394/529.

RESPONSIBLE EDITORS FOR THIS ISSUE

Production Editor: Jia-Hui Li; Production Department Director: Yun-Jie Ma; Editorial Office Director: Jin-Lei Wang.

NAME OF JOURNAL

World Journal of Clinical Cases

ISSN

ISSN 2307-8960 (online)

LAUNCH DATE

April 16, 2013

FREQUENCY

Thrice Monthly

EDITORS-IN-CHIEF

Dennis A Bloomfield, Sandro Vento, Bao-Gan Peng

EDITORIAL BOARD MEMBERS

<https://www.wjnet.com/2307-8960/editorialboard.htm>

PUBLICATION DATE

May 16, 2021

COPYRIGHT

© 2021 Baishideng Publishing Group Inc

INSTRUCTIONS TO AUTHORS

<https://www.wjnet.com/bpg/gerinfo/204>

GUIDELINES FOR ETHICS DOCUMENTS

<https://www.wjnet.com/bpg/GerInfo/287>

GUIDELINES FOR NON-NATIVE SPEAKERS OF ENGLISH

<https://www.wjnet.com/bpg/gerinfo/240>

PUBLICATION ETHICS

<https://www.wjnet.com/bpg/GerInfo/288>

PUBLICATION MISCONDUCT

<https://www.wjnet.com/bpg/gerinfo/208>

ARTICLE PROCESSING CHARGE

<https://www.wjnet.com/bpg/gerinfo/242>

STEPS FOR SUBMITTING MANUSCRIPTS

<https://www.wjnet.com/bpg/GerInfo/239>

ONLINE SUBMISSION

<https://www.f6publishing.com>



Diabetic mastopathy in an elderly woman misdiagnosed as breast cancer: A case report and review of the literature

Xiao-Xiao Chen, Shi-Jun Shao, Hua Wan

ORCID number: Xiao-Xiao Chen 0000-0003-0439-4441; Shi-Jun Shao 0000-0001-5061-9774; Hua Wan 0000-0002-7595-8016.

Author contributions: Chen XX consulted the literature, collected the images, and wrote this paper; Shao SJ and Wan H designed the research and revised the paper; all authors have read and approved the final manuscript.

Informed consent statement:

Written informed consent was obtained from the patient and her family for the publication of this case report and the accompanying images.

Conflict-of-interest statement: The authors declare that they have no conflict of interest to disclose.

CARE Checklist (2016) statement:

The authors have read the CARE Checklist (2016), and the manuscript was prepared and revised according to the CARE Checklist (2016).

Open-Access: This article is an open-access article that was selected by an in-house editor and fully peer-reviewed by external reviewers. It is distributed in accordance with the Creative Commons Attribution NonCommercial (CC BY-NC 4.0) license, which permits others to

Xiao-Xiao Chen, Shi-Jun Shao, Hua Wan, Department of Breast, Shuguang Hospital, Shanghai University of Traditional Chinese Medicine, Shanghai 200001, China

Corresponding author: Hua Wan, MD, Chief Doctor, Director, Professor, Department of Breast, Shuguang Hospital, Shanghai University of Traditional Chinese Medicine, No. 185 Puan Street, Shanghai 200001, China. drwanhua@163.com

Abstract

BACKGROUND

Diabetic mastopathy is a rare benign disease in clinical practice that mainly occurs in young and middle-aged women with type 1 diabetes. It has also been reported that this disease can be found in patients with type 2 diabetes and other autoimmune diseases, such as Hashimoto's thyroiditis, as well as in men. The pathogenesis of diabetic mastopathy is not yet clear, and it is easily confused with breast cancer due to their similar clinical manifestations and imaging features.

CASE SUMMARY

A 69-year-old female patient was admitted because of painless breast masses, with a history of type 2 diabetes. The imaging and physical examination suggested a high risk of breast cancer. Further histopathological analysis showed dense lymphocytes infiltrating around the lobules of the breast, and extensive fibrosis of the surrounding stroma. Finally, diabetic mastopathy was diagnosed.

CONCLUSION

The diagnosis of diabetic mastopathy in elderly patients with painless breast masses is difficult to distinguish from breast cancer, and its imaging manifestations are not specific.

Key Words: Diabetic mastopathy; Diabetes; Mammary gland disease; Literature review; Autoimmunity; Case report

©The Author(s) 2021. Published by Baishideng Publishing Group Inc. All rights reserved.

Core Tip: Diabetic mastopathy is a rare benign disease in the clinic, and its pathogenesis is not yet clear. We report a case of diabetic mastopathy in a female patient. Combined with clinical and pathological findings, we analyzed its imaging

distribute, remix, adapt, build upon this work non-commercially, and license their derivative works on different terms, provided the original work is properly cited and the use is non-commercial. See: <http://creativecommons.org/licenses/by-nc/4.0/>

Manuscript source: Unsolicited manuscript

Specialty type: Medicine, research and experimental

Country/Territory of origin: China

Peer-review report's scientific quality classification

Grade A (Excellent): 0
Grade B (Very good): B, B
Grade C (Good): C
Grade D (Fair): 0
Grade E (Poor): 0

Received: December 22, 2020

Peer-review started: December 22, 2020

First decision: January 7, 2021

Revised: January 15, 2021

Accepted: February 26, 2021

Article in press: February 26, 2021

Published online: May 16, 2021

P-Reviewer: Fakhr I, Zeng YQ

S-Editor: Fan JR

L-Editor: Wang TQ

P-Editor: Li JH



findings to better understand diabetic mastopathy and to provide a reference for the clinical diagnosis of this disease in elderly individuals.

Citation: Chen XX, Shao SJ, Wan H. Diabetic mastopathy in an elderly woman misdiagnosed as breast cancer: A case report and review of the literature. *World J Clin Cases* 2021; 9(14): 3458-3465

URL: <https://www.wjgnet.com/2307-8960/full/v9/i14/3458.htm>

DOI: <https://dx.doi.org/10.12998/wjcc.v9.i14.3458>

INTRODUCTION

Diabetic mastopathy, also known as lymphocytic mammary disease, was firstly reported by Sloer and Khardori in 1984[1]. It was believed that breast masses may be another manifestation of connective tissue abnormalities and related to immunological thyroid disease. Premenopausal women with diabetic complications, such as hand joint disease, are more likely to develop this disease. The clinical manifestations of diabetic mastopathy are painless masses with unclear boundaries and irregular shapes, and its imaging manifestations are also easily confused with those of breast cancer. Therefore, an accurate diagnosis is hard to made, unless a puncture to obtain pathology was performed.

In 1989, diabetic mastopathy was officially named by Logan and Hoffman[2], and three conditions for the diagnosis of this disease were proposed[2]. The pathogenesis of this disease is not clear, and there is no effective diagnosis and treatment at present. In addition, some studies have pointed out a high recurrence rate after surgery[3]. In recent years, cases of diabetic mastopathy have rarely been reported. The present case is an elderly female patient who was misdiagnosed with breast cancer before surgery, providing a reference for the clinical diagnosis of the disease.

This study was combined with a literature review for a better understanding of diabetic mastopathy and to provide a reference for the clinical diagnosis of diabetic mastopathy in elderly individuals. Key words diabetic mastopathy and lymphocytic mastopathy were used for a search in PubMed.

CASE PRESENTATION

Chief complaints

A 69-year-old unemployed woman from Asia developed symptoms of painless bilateral breast masses. Given these persistent symptoms, the patient opted for a further treatment at our hospital.

History of present illness

The patient first found bilateral breast masses without pain in June 2020. Mammography was performed on September 7, 2020 in another hospital, showing calcification foci in both breasts (BI-RADS 3). In addition, there was a focal lesion with asymmetric shadow in the middle before the upper part of the right breast (BI-RADS 4B). Breast ultrasound suggested the breast masses as possible malignant breast tumors. However, the patient refused a core needle biopsy. The patient came to our hospital for surgical treatment.

History of past illness

The patient had a history of type 2 diabetes for 20 years. She was given long-term treatment with 22 U Humalog 25R in the morning and 20 U Humalog 25R in the evening *via* subcutaneous injection as well as voglibose tablets (0.2 mg) three times a day. With a poor glucose control, no diabetic complications were found till now.

Personal and family history

The patient had a free personal and family history.

Physical examination

The physical examination revealed symmetrical breasts, no orange peel appearance change, no dimpling, and double nipples without retraction or discharge. At the 1 o'clock position on the right breast, a mass (size 2 cm × 2 cm) was present with no tenderness but an unclear boundary, irregular shape, poor mobility, and skin adhesion (-). At the 12 o'clock and 1 o'clock positions on the left breast, masses (approximate sizes of 0.5 cm × 0.5 cm and 1.5 cm × 2 cm, respectively) were present with no tenderness but an unclear boundary, irregular shape, poor mobility, and skin adhesion (-). Enlarged lymph nodes were not found in the supraclavicular and subclavian regions and bilateral axilla (Figure 1).

Laboratory examinations

Glycosylated hemoglobin in serum was 8.3%, which exceeded the reference range of 3.6%-6.0%. Cholesterol in serum was 8.53 mmol/L, surpassing the upper limit reference 5.18 mmol/L. Triglyceride in serum was 2.89 mmol/L, also higher than the upper limit reference of 1.70 mmol/L. Other serum test results including routine blood tests, coagulation function tests, liver function tests, and tumor markers were normal.

Imaging examinations

Breast ultrasound showed the following features: (1) Solid occupation of the upper outer quadrant of both breasts (BI-RADS 4C); and (2) A solid mass at the 12 o'clock position in the left breast (BI-RADS 4B). Lymph nodes were found in the bilateral axilla and left supraclavicular region. No enlarged lymph nodes were observed in the right clavicle (Figure 2). Contrast-enhanced magnetic resonance imaging (MRI) of the breast showed the following features: Irregularly enhanced images in the upper inner quadrant of the right breast (BI-RADS 4C); patchy abnormal signals in the upper outer quadrants of the left breast (BI-RADS 4B); and fibrocystic changes in both breasts (BI-RADS 2) (Figure 3).

FINAL DIAGNOSIS

Macroanatomy indicated that the lesion of the right breast was 9 cm × 8 cm × 3 cm in size with a grayish-red medium area with a size of 1 cm × 0.5 cm × 0.5 cm. The remaining breast tissue was grayish white and soft. The left breast lesion was 4 cm × 2.5 cm × 2.2 cm in size with a grayish-white area that was soft in texture. Histopathological result showed dense lymphocyte infiltration around the lobules, extensive fibrosis of the surrounding stroma, and epithelioid myofibroblasts (Figure 4). A diagnosis of diabetic mastopathy was made.

TREATMENT

During the perioperative period, the hypoglycemic plan was adjusted to the following treatment: 22 U Humalog 25R in the morning and 20 U Humalog 25R in the evening *via* hypodermic injection as well as metformin sustained release tablets (0.5 g) in the morning and evening and Empagliflozin tablets (10 mg) in the morning. Blood glucose was closely monitored and blood glucose control was good. Combined with the patient's imaging examination and age, the breast masses were considered to be malignant. During the operation, masses and the surrounding part of the gland tissue were completely removed. The sizes of the masses ranged from approximately 3 cm × 3 cm and 2 cm × 2 cm, respectively, and the glands of bilateral breasts were stiff and degenerative. The border was not clear without obvious capsule, the color was gray and white, and the texture was hard. Intraoperative frozen pathology suggested sclerosing gland disease with small focal epithelial hyperplasia in the right breast, and adenopathy with collagen fiber hyperplasia in the left breast. A gland flap around the residual cavity of the right breast was used to reshape the breast.

OUTCOME AND FOLLOW-UP

The patient recovered well after the operation and had no recurrence during 2 mo of follow-up.



Figure 1 Schematic diagram of breast masses. Three separate masses of the breast, including two solid masses in the left breast and one hard mass in the right breast, were palpable.

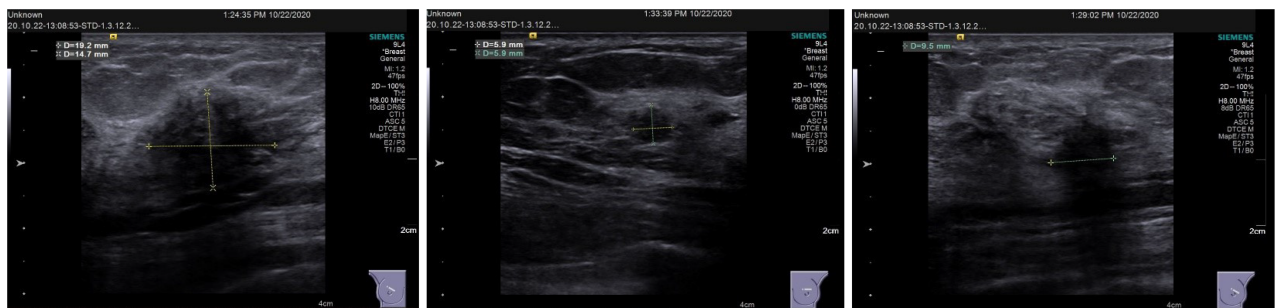

Figure 2 Ultrasonographic images of bilateral breasts. There is a very hypoechoic zone at the 1 o'clock position of the right breast and the left breast, about 19.2 mm × 14.7 mm × 17.1 mm and 15.9 mm × 10.5 mm × 9.5 mm in size, respectively, irregular in shape, with an unclear border. There is a hypoechoic area at the 12 o'clock area in the left breast, about 5.9 mm × 6.0 mm × 5.9 mm, irregular in shape, with an unclear boundary.

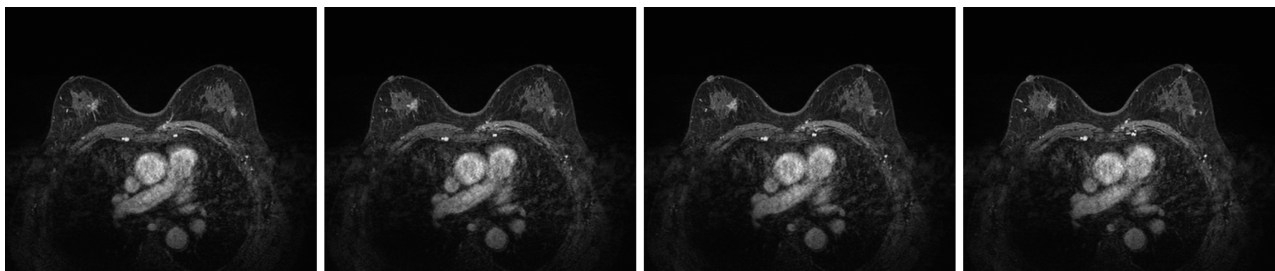

Figure 3 Axial enhanced magnetic resonance images of bilateral breasts. Cross-sectional contrast-enhanced FT1WI showed that focal and heterogeneous non-mass enhancement in the upper inner quadrant of the right breast and in the upper outer quadrant of the left breast.

DISCUSSION

The prevalence of diabetic breast disease is not known. Sloer and Khardori reported in 1984 that 13% of 88 women with type 1 diabetes had the disease[1]. Logan and Hoffman[2] estimated that there was 1 case of diabetic mastopathy per 1700 persons in their clinic[2]. Byrd *et al*[4] found 8 cases in thousands of puncture specimens[4]. In 2015, Moschetta *et al*[5] reported that the incidence of the disease was 7% (9 out of 120 diabetic patients). A previous study[1] indicated that the onset age of diabetic breast disease is in the range of 20-40; however, exceptions can occur such as a case report of an 80-year-old female patient[6].

Diabetic breast disease is often accompanied by immunological thyroid disease when it is first reported; however, its pathogenesis remains unclear and is generally thought to be related to autoimmunity. In previous studies, some autoimmune disease related class II human leukocyte antigens were expressed, such as human leukocyte

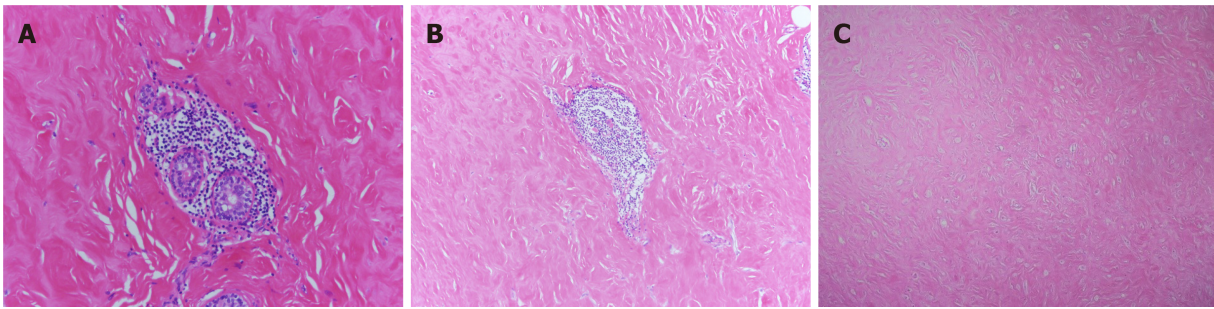

Figure 4 Histopathological images (hematoxylin-eosin staining). A and B: At high and medium magnification, dense lymphocytes infiltrating around the lobules of the breast, and extensive fibrosis of the surrounding stroma were observed; C: At medium magnification, myofibroblasts presented epithelioid changes.

antigen (HLA)-DR3, HLA-DR4, and HLA-DR5. In addition, a previous study[7] found that 3 out of 8 cases had follicular centers with B cell proliferation, and surface immunoglobulin analysis showed that B cells were polyclonal. In addition, lobular cell HLA-DR expression was detected in two cases, which was also observed in parotid lymphoepithelial lesions and Hashimoto's thyroiditis. In a study in 1991[8], 13 patients with lesions characterized by lobular fibrosis and abnormal lymphocyte infiltration were included. Consistent with previous study, immunophenotypic analysis of breast lymphocyte infiltration showed that the majority of infiltrating lymphocytes were B cells. Several subsequent research reports agreed with previous conclusions[9]. Tomaszewski *et al*[10] reported that the application of exogenous insulin is a common single clinical factor in diabetic mastopathy and proposed the following hypothesis for the pathogenesis of diabetic mastopathy: Fibroinflammatory lesions can be attributed to the expansion of the extracellular matrix followed by increased collagen production and reduced degradation, which are partly related to hyperglycemia. According to their model, the lesions form advanced glycosylated end products that act as antigens, triggering autoimmune B cell proliferation and autoantibody production. The release of cytokines causes the matrix to swell. In addition, Seidma *et al*[11] also found that diabetic mastopathy[11] is relatively specific to patients with insulin-dependent diabetes. Therefore, it is believed that the disease may be related to the application of insulin and may be caused by inflammation because of insulin. A study compared the prevalence of type 1 diabetes mellitus with insulin therapy to type 2 diabetes mellitus to assess whether insulin therapy is associated with sclerosing lymphocytic lobulitis, and the results showed no significant difference. In addition, it is also believed that diabetic mastopathy, such as diabetic nephropathy and retinopathy, should be regarded as a chronic complication of diabetes[12]. Miura *et al*[13] reported an elderly female patient whose autoantibodies in serum reacted positively against her ductal epithelium as well as other diabetic and nondiabetic breast ductal cells. The results of the insulin antigen absorption test showed a decreasing insulin concentration with the increasing antigen absorption intensity. Therefore, it is suggested that these insulin antibodies produced in diabetic patients may cause ductitis *via* antigen cross reaction.

Logan and Hoffman[2] proposed for the first time that the diagnosis of diabetic mastopathy should meet the following three conditions: (1) A long history of insulin-dependent diabetes mellitus; (2) Painless, hard, irregular, poorly demarcated, and mobile breast masses that are often bilateral or unilateral; and (3) Fine needle aspiration indicating benign lesions. Rollins[14] suggested that fine needle aspiration is a good tool for diagnosis and lesions should be evaluated by fine needle aspiration in patients with a prior diagnosis of diabetic breast lesions.

If cytology and clinical presentation are consistent with diabetic breast lesions, conservative clinical treatment may be considered. Subsequent studies[15] have shown that fine needle aspiration is usually nondiagnostic and that core needle biopsy is necessary for a clear diagnosis. This known advantage should be conducive in selecting core needle biopsy rather than fine needle aspiration in ultrasound-guided biopsy. In their study, 64% of core-needle samples showed lymphocytic lobulitis, 73% showed lymphocytic ductitis, 100% showed dense keloid fibrosis, and 91% showed epithelioid fibroblasts. In 2012, a clinicopathological correlation analysis of 34 patients with diabetic breast disease showed that 85.3% of patients with diabetes clinically showed palpable breast masses[16]. Ultrasound often shows an irregular hypoechoic mass (44.4%), and mammography often shows a negative or nonspecific density (67.6%). Histologically, we found that most cases of diabetes mastopathy occurred in the upper lateral/central part of the breast (76%) with sizes ranging from 0.5 to 3.7 cm.

All patients presented with lymphocytic lobulitis, vasculitis, scar fibrosis, lobular atrophy, and varying degrees of epithelioid fibroblasts. Examination of the normal tissue around the resected specimen revealed that the margins of the diseased tissue in diabetic mastopathy were often ill-defined and irregularly separated from the normal mammary tissue. Vascular calcification was found in 10 of the 24 resected specimens. A follow-up study was also consistent with the ultrasound manifestation mentioned in this report[5,17]. With updated examination techniques, MRI plays an important role in the diagnosis of diabetic mastopathy. An increasing number of studies have reported the value of MRI in the diagnosis of diabetic mastopathy. It was reported for the first time in 2002[18] that the MRI characteristic of diabetic breast disease was uneven dot enhancement but that it could not be completely differentiated from breast cancer in terms of imaging manifestations, indicating the inevitable role of puncture and surgery.

In addition, studies have reported[19] the application of diffusion weighted MRI in the differentiation of this disease from malignant tumors. MRI showed uneven segmental enhancement, similar to malignant lesions, but no abnormalities were found in DWI diffusion weighted imaging. In addition, the value of apparent dispersion coefficient did not decrease. In addition, studies[20] have also reported the application of dynamic contrast-enhanced MRI and magnetic resonance spectroscopy in diabetic breast disease. Post-MRI diabetic mastopathy showed pitted contrast uptake, while breast cancer showed strong contrast enhancement. In the magnetic resonance spectrum, the choline peak was absent in the type 1 imaging uptake curve and the proton spectrum. Despite the improvement of imaging techniques, there are still great challenges in the diagnosis of diabetic breast disease[9,21-23]. An increasing number of studies have reported cases of diabetic breast disease complicated with malignant tumors[24,25], and some studies[26,27] have also shown that neither clinical examination nor imaging studies can clearly distinguish diabetic breast disease from breast cancer. Therefore, the diagnosis of this disease needs improvement and requires further research.

In terms of treatment and prognosis, studies[28] have shown that diabetic breast lesions are prone to single or multiple recurrences in the same or opposite breast after surgical resection, and one patient was found to have spontaneous regression during the 5-year follow-up period. In addition, Camuto *et al*[29] reported that 60% of diabetic breast patients relapsed after surgical resection and the masses tended to be observed in the same location, even involving more breast tissue than the previous lesion. Therefore, surgical biopsy should not be considered. Ely *et al*[3] showed that 6 of 19 patients with diabetic breast disease experienced recurrence, either unilateral, contralateral, or bilateral. Previous studies[30,31] have suggested that conservative treatment should be provided after the exclusion of malignant lesions and that surgical biopsy or resection is not recommended.

No relevant studies have reported that diabetic breast disease can develop into malignant lesions, such as breast cancer.

CONCLUSION

Diabetic mastopathy is a rare benign disease in the clinic, and its pathogenesis is not yet clear. The clinical manifestations are painless, irregular, unilateral or bilateral breast masses. The diagnosis of diabetic mastopathy needs to be distinguished from breast cancer, mucosa-related lymphoma, and invasive lobular carcinoma. Sometimes surgery and biopsy cannot be avoided, causing psychological burden to patients.

REFERENCES

- 1 Soler NG, Khardori R. Fibrous disease of the breast, thyroiditis, and cheiroarthropathy in type I diabetes mellitus. *Lancet* 1984; **1**: 193-195 [PMID: 6141337 DOI: 10.1016/s0140-6736(84)92114-7]
- 2 Logan WW, Hoffman NY. Diabetic fibrous breast disease. *Radiology* 1989; **172**: 667-670 [PMID: 2672091 DOI: 10.1148/radiology.172.3.2672091]
- 3 Ely KA, Tse G, Simpson JF, Clarfeld R, Page DL. Diabetic mastopathy. A clinicopathologic review. *Am J Clin Pathol* 2000; **113**: 541-545 [PMID: 10761456 DOI: 10.1309/K5HM-9603-PQ5T-KY3F]
- 4 Byrd BF Jr, Hartmann WH, Graham LS, Hogle HH. Mastopathy in insulin-dependent diabetics. *Ann Surg* 1987; **205**: 529-532 [PMID: 3579401 DOI: 10.1097/0000658-198705000-00011]
- 5 Moschetta M, Telegrafo M, Triggiani V, Rella L, Cornacchia I, Serio G, Ianora AA, Angelelli G. Diabetic mastopathy: a diagnostic challenge in breast sonography. *J Clin Ultrasound* 2015; **43**: 113-

- 117 [PMID: [25327165](#) DOI: [10.1002/jcu.22246](#)]
- 6 **Kojima T**, Kammori M, Hashimoto M, Ogawa T, Yasuda H, Takazawa Y, Takubo K, Kaminishi M. Diabetic mastopathy in an advanced elderly woman with insulin-dependent type 2 diabetes mellitus. *Breast Cancer* 2003; **10**: 374-377 [PMID: [14634519](#) DOI: [10.1007/BF02967661](#)]
- 7 **Schwartz IS**, Strauchen JA. Lymphocytic mastopathy. An autoimmune disease of the breast? *Am J Clin Pathol* 1990; **93**: 725-730 [PMID: [1693260](#) DOI: [10.1093/ajcp/93.6.725](#)]
- 8 **Lammie GA**, Bobrow LG, Staunton MD, Levison DA, Page G, Millis RR. Sclerosing lymphocytic lobulitis of the breast--evidence for an autoimmune pathogenesis. *Histopathology* 1991; **19**: 13-20 [PMID: [1916685](#) DOI: [10.1111/j.1365-2559.1991.tb00889.x](#)]
- 9 **Ng WK**, Chan SK, Kwok KM, Fung PY. Diabetic mastopathy: a breast carcinoma mimic. *Hong Kong Med J* 2019; **25**: 251.e1-251. e3 [PMID: [31182674](#) DOI: [10.12809/hkmj187514](#)]
- 10 **Tomaszewski JE**, Brooks JS, Hicks D, Livolsi VA. Diabetic mastopathy: a distinctive clinicopathologic entity. *Hum Pathol* 1992; **23**: 780-786 [PMID: [1612578](#) DOI: [10.1016/0046-8177\(92\)90348-7](#)]
- 11 **Seidman JD**, Schnaper LA, Phillips LE. Mastopathy in insulin-requiring diabetes mellitus. *Hum Pathol* 1994; **25**: 819-824 [PMID: [8056424](#) DOI: [10.1016/0046-8177\(94\)90253-4](#)]
- 12 **Ricart Selma V**, Camps Herrero J, Martínez Rubio C, Cano Muñoz R, González Noguera PJ, Forment Navarro M, Cano Gimeno J. [Diabetic mastopathy: clinical presentation, imaging and histologic findings, and treatment]. *Radiologia* 2011; **53**: 349-354 [PMID: [21530989](#) DOI: [10.1016/j.rx.2011.01.003](#)]
- 13 **Miura K**, Teruya C, Hatsuko N, Ogura H. Autoantibody with cross-reactivity between insulin and ductal cells may cause diabetic mastopathy: A case study. *Case Rep Med* 2012; **2012**: 569040 [PMID: [22577391](#) DOI: [10.1155/2012/569040](#)]
- 14 **Rollins SD**. Fine-needle aspiration cytology of diabetic fibrous mastopathy. *Diagn Cytopathol* 1993; **9**: 687-690 [PMID: [8143547](#) DOI: [10.1002/dc.2840090618](#)]
- 15 **Andrews-Tang D**, Diamond AB, Rogers L, Butler D. Diabetic mastopathy: adjunctive use of ultrasound and utility of core biopsy in diagnosis. *Breast J* 2000; **6**: 183-188 [PMID: [11348362](#) DOI: [10.1046/j.1524-4741.2000.99073.x](#)]
- 16 **Dorokhova O**, Fineberg S, Koenigsberg T, Wang Y. Diabetic mastopathy, a clinicopathological correlation of 34 cases. *Pathol Int* 2012; **62**: 660-664 [PMID: [23005592](#) DOI: [10.1111/j.1440-1827.2012.02853.x](#)]
- 17 **Suvannarerg V**, Claimon T, Sitthinamsuwan P, Thiravit S, Muangsomboon K, Korpraphong P. Clinical, mammographic, and ultrasonographic characteristics of diabetic mastopathy: A case series. *Clin Imaging* 2019; **53**: 204-209 [PMID: [30423508](#) DOI: [10.1016/j.clinimag.2018.11.002](#)]
- 18 **Sakuhara Y**, Shinozaki T, Hozumi Y, Ogura S, Omoto K, Furuse M. MR imaging of diabetic mastopathy. *AJR Am J Roentgenol* 2002; **179**: 1201-1203 [PMID: [12388498](#) DOI: [10.2214/ajr.179.5.1791201](#)]
- 19 **Isomoto I**, Wada T, Abe K, Uetani M. Diagnostic utility of diffusion-weighted magnetic resonance imaging in diabetic mastopathy. *Clin Imaging* 2009; **33**: 146-149 [PMID: [19237061](#) DOI: [10.1016/j.clinimag.2008.09.004](#)]
- 20 **Kim J**, Kim EK, Kim MJ, Moon HJ, Yoon JH. Diabetic mastopathy: imaging features and the role of image-guided biopsy in its diagnosis. *Ultrasonography* 2016; **35**: 140-147 [PMID: [26810194](#) DOI: [10.14366/usg.15052](#)]
- 21 **Nasu H**, Ikeda A, Ogura H, Teruya C, Koizumi K, Kinoshita M, Tsuchida T, Baba S, Miura K, Takehara Y, Sakahara H. Two cases of diabetic mastopathy: MR imaging and pathological correlation. *Breast Cancer* 2015; **22**: 552-556 [PMID: [22976289](#) DOI: [10.1007/s12282-012-0407-5](#)]
- 22 **Alkhdairi SS**, Abdullah MM, Alselaes AG. Diabetic mastopathy in a patient with high risk of breast carcinoma: A management dilemma. *Cureus* 2020; **12**: e7003 [PMID: [32206467](#) DOI: [10.7759/cureus.7003](#)]
- 23 **Allué M**, Arribas MD, Guemes A. Diabetic mastopathy: Differential diagnosis of breast carcinoma. *Breast J* 2020; **26**: 1416-1417 [PMID: [32067328](#) DOI: [10.1111/tbj.13785](#)]
- 24 **Yamashita M**, Ogawa T, Hanamura N, Kashikura Y, Mitsui T, Zhang X, Fujii K, Shiraishi T. An uncommon case of T1b breast cancer with diabetic mastopathy in type II diabetes mellitus. *Breast Cancer* 2013; **20**: 92-96 [PMID: [19789948](#) DOI: [10.1007/s12282-009-0172-2](#)]
- 25 **Mackey SP**, Sinha S, Pusey J, Chia Y, McPherson GA. Breast carcinoma in diabetic mastopathy. *Breast* 2005; **14**: 392-398 [PMID: [16216743](#) DOI: [10.1016/j.breast.2004.09.016](#)]
- 26 **Gold HT**, Shao H, Oratz R, Yu O, Hammer M, Richardson S, Boudreau D. Association of diabetes and other clinical and sociodemographic factors with Guideline-concordant breast cancer treatment for breast cancer. *Am J Clin Oncol* 2020; **43**: 101-106 [PMID: [31850918](#) DOI: [10.1097/COC.0000000000000638](#)]
- 27 **Schairer C**, Gadalla SM, Pfeiffer RM, Moore SC, Engels EA. Diabetes, Abnormal Glucose, Dyslipidemia, Hypertension, and risk of inflammatory and other breast cancer. *Cancer Epidemiol Biomarkers Prev* 2017; **26**: 862-868 [PMID: [28087608](#) DOI: [10.1158/1055-9965.EPI-16-0647](#)]
- 28 **Bayer U**, Horn LC, Schulz HG. Bilateral, tumorlike diabetic mastopathy--progression and regression of the disease during 5-year follow up. *Eur J Radiol* 1998; **26**: 248-253 [PMID: [9587750](#) DOI: [10.1016/s0720-048x\(97\)00029-6](#)]
- 29 **Camuto PM**, Zetrenne E, Ponn T. Diabetic mastopathy: a report of 5 cases and a review of the literature. *Arch Surg* 2000; **135**: 1190-1193 [PMID: [11030878](#) DOI: [10.1001/archsurg.135.10.1190](#)]
- 30 **Croce S**, Chaney G, Bretz-Grenier MF, Wittersheim A, Casnedi S, Mathelin C. [Diabetic mastopathy:

- a recurrent benign breast disease]. *Gynecol Obstet Fertil* 2010; **38**: 686-689 [PMID: 20971025 DOI: 10.1016/j.gyobfe.2010.05.016]
- 31 Accurso A, Della Corte GA, Rocco N, Varone V, Buonaiuto R, Compagna R, Tari DU, Amato B, Riccardi A. Unusual breast lesion mimicking cancer: diabetic mastopathy. *Int J Surg* 2014; **12** Suppl 1: S79-S82 [PMID: 24862664 DOI: 10.1016/j.ijsu.2014.05.048]



Published by **Baishideng Publishing Group Inc**
7041 Koll Center Parkway, Suite 160, Pleasanton, CA 94566, USA

Telephone: +1-925-3991568

E-mail: bpgoffice@wjgnet.com

Help Desk: <https://www.f6publishing.com/helpdesk>

<https://www.wjgnet.com>

