

World Journal of *Clinical Cases*

World J Clin Cases 2022 March 26; 10(9): 2660-2975



Contents

Thrice Monthly Volume 10 Number 9 March 26, 2022

REVIEW

- 2660** Role of metabolites derived from gut microbiota in inflammatory bowel disease
Zheng L, Wen XL, Duan SL

MINIREVIEWS

- 2678** Roles of Wnt/ β -catenin signaling pathway related microRNAs in esophageal cancer
Chu CY, Wang R, Liu XL
- 2687** Animal models applied to acute-on-chronic liver failure: Are new models required to understand the human condition?
Gama JFG, Cardoso LMDF, Lagrota-Candido JM, Alves LA

ORIGINAL ARTICLE

Case Control Study

- 2700** Associations between coagulation factor XII, coagulation factor XI, and stability of venous thromboembolism: A case-control study
Meng Y, Li Y, Ye YJ, Ma Q, Zhang JB, Qin H, Deng YY, Tian HY

Retrospective Cohort Study

- 2710** Nomogram to predict the risk of endoscopic removal failure with forceps/baskets for treating submandibular stones
Huang Y, Liang PS, Yang YC, Cai WX, Tao Q
- 2721** Association between anesthesia technique and complications after hip surgery in the elderly population
Guo LS, Wang LN, Xiao JB, Zhong M, Zhao GF

Retrospective Study

- 2733** Perforating and nonperforating indications in repeated surgeries for Crohn's disease
Shen WS, Huang XH, Liu RQ, Li CY, Li Y, Zhu WM
- 2743** Treatment of *Pneumocystis jirovecii* pneumonia in non-human immunodeficiency virus-infected patients using a combination of trimethoprim-sulfamethoxazole and caspofungin
Wu HH, Fang SY, Chen YX, Feng LF
- 2751** Acute kidney injury in traumatic brain injury intensive care unit patients
Huang ZY, Liu Y, Huang HF, Huang SH, Wang JX, Tian JF, Zeng WX, Lv RG, Jiang S, Gao JL, Gao Y, Yu XX
- 2764** Enucleation combined with guided bone regeneration in small and medium-sized odontogenic jaw cysts
Cao YT, Gu QH, Wang YW, Jiang Q

Clinical Trials Study

- 2773 Determination of the ED₉₅ of intranasal sufentanil combined with intranasal dexmedetomidine for moderate sedation during endoscopic ultrasonography

Zou Y, Li N, Shao LJZ, Liu FK, Xue FS, Tao X

Observational Study

- 2783 Overexpression of Ubiquilin4 is associated with poor prognosis in patients with cervical cancer

Wang LN, Huang KJ, Wang L, Cheng HY

Randomized Clinical Trial

- 2792 Peplau's interpersonal relationship theory combined with bladder function training on patients with prostate cancer

Yang XH, Wu LF, Yan XY, Zhou Y, Liu X

SYSTEMATIC REVIEWS

- 2801 Efficacy of bone grafts in jaw cystic lesions: A systematic review

Wang J, Yao QY, Zhu HY

CASE REPORT

- 2811 Short stature associated with a novel mutation in the aggrecan gene: A case report and literature review

Yin LP, Zheng HX, Zhu H

- 2818 Treatment with sorafenib plus camrelizumab after splenectomy for primary splenic angiosarcoma with liver metastasis: A case report and literature review

Pan D, Li TP, Xiong JH, Wang SB, Chen YX, Li JF, Xiao Q

- 2829 Sarcomatoid intrahepatic cholangiocarcinoma with good patient prognosis after treatment with Huaier granules following hepatectomy: A case report

Feng JY, Li XP, Wu ZY, Ying LP, Xin C, Dai ZZ, Shen Y, Wu YF

- 2836 Sequential occurrence of T790M mutation and small cell lung cancer transformation in EGFR-positive lung adenocarcinoma: A case report

Hong E, Chen XE, Mao J, Zhou JJ, Chen L, Xu JY, Tao W

- 2844 Early diagnosis of Gitelman syndrome in a young child: A case report

Wu CY, Tsai MH, Chen CC, Kao CH

- 2851 Congenital intestinal malrotation with gastric wall defects causing extensive gut necrosis and short gut syndrome: A case report

Wang Y, Gu Y, Ma D, Guo WX, Zhang YF

- 2858 Delusional parasitosis as premotor symptom of parkinson's disease: A case report

Oh M, Kim JW, Lee SM

- 2864** Laninamivir-induced ischemic enterocolitis: A case report
Suzuki C, Kenzaka T
- 2871** Intramural pregnancy after *in vitro* fertilization and embryo transfer: A case report
Xie QJ, Li X, Ni DY, Ji H, Zhao C, Ling XF
- 2878** Bilateral ureteral reimplantation in a patient with an intraperitoneal ectopic bipenis: A case report
Jia YT, Shi BL, Zhang J, Li YY, Zhu J
- 2883** Lumbar disc sequestration mimicking a tumor: Report of four cases and a literature review
Li ST, Zhang T, Shi XW, Liu H, Yang CW, Zhen P, Li SK
- 2895** Parasitic leiomyoma in the trocar site after laparoscopic myomectomy: A case report
Roh CK, Kwon HJ, Jung MJ
- 2901** Giant nontraumatic myositis ossificans in a child: A case report
Xia AN, Wang JS
- 2908** Paradoxical carbon dioxide embolism during laparoscopic hepatectomy without intracardiac shunt: A case report
Jeon S, Hong JM, Lee HJ, Kim Y, Kang H, Hwang BY, Lee D, Jung YH
- 2916** Local hyperthermia combined with chemotherapy for the treatment of multiple recurrences of *undifferentiated pleomorphic sarcoma*: A case report
Zhou YT, Wang RY, Zhang Y, Li DY, Yu J
- 2923** Acute coronary artery stent thrombosis caused by a spasm: A case report
Meng LP, Wang P, Peng F
- 2931** Turner syndrome with primary myelofibrosis, cirrhosis and ovarian cystic mass: A case report
Xu LW, Su YZ, Tao HF
- 2938** Esophageal myoepithelial carcinoma: Four case reports
Lu H, Zhao HP, Liu YY, Yu J, Wang R, Gao JB
- 2948** Ipsilateral hemifacial microsomia with dextrocardia and pulmonary hypoplasia: A case report
Guo R, Chang SH, Wang BQ, Zhang QG
- 2954** Upper gastrointestinal bleeding from a Mallory-Weiss tear associated with transesophageal echocardiography during successful cardiopulmonary resuscitation: A case report
Tang MM, Fang DF, Liu B
- 2961** Malignant struma ovarii with papillary carcinoma combined with retroperitoneal lymph node metastasis: A case report
Xiao W, Zhou JR, Chen D

- 2969** Occult colon cancer with sepsis as the primary manifestation identified by bone marrow puncture: A case report

Wang HJ, Zhou CJ

ABOUT COVER

Editorial Board Member of *World Journal of Clinical Cases*, Arunchai Chang, MD, Assistant Professor, Lecturer, Staff Physician, Division of Gastroenterology, Department of Internal Medicine, Hatyai Hospital, Hatyai 90110, Songkhla, Thailand. busmdcu58@gmail.com

AIMS AND SCOPE

The primary aim of *World Journal of Clinical Cases* (WJCC, *World J Clin Cases*) is to provide scholars and readers from various fields of clinical medicine with a platform to publish high-quality clinical research articles and communicate their research findings online.

WJCC mainly publishes articles reporting research results and findings obtained in the field of clinical medicine and covering a wide range of topics, including case control studies, retrospective cohort studies, retrospective studies, clinical trials studies, observational studies, prospective studies, randomized controlled trials, randomized clinical trials, systematic reviews, meta-analysis, and case reports.

INDEXING/ABSTRACTING

The WJCC is now indexed in Science Citation Index Expanded (also known as SciSearch®), Journal Citation Reports/Science Edition, Scopus, PubMed, and PubMed Central. The 2021 Edition of Journal Citation Reports® cites the 2020 impact factor (IF) for WJCC as 1.337; IF without journal self cites: 1.301; 5-year IF: 1.742; Journal Citation Indicator: 0.33; Ranking: 119 among 169 journals in medicine, general and internal; and Quartile category: Q3. The WJCC's CiteScore for 2020 is 0.8 and Scopus CiteScore rank 2020: General Medicine is 493/793.

RESPONSIBLE EDITORS FOR THIS ISSUE

Production Editor: *Ying-Yi Yuan*, Production Department Director: *Xiang Li*, Editorial Office Director: *Jin-Lei Wang*.

NAME OF JOURNAL

World Journal of Clinical Cases

ISSN

ISSN 2307-8960 (online)

LAUNCH DATE

April 16, 2013

FREQUENCY

Thrice Monthly

EDITORS-IN-CHIEF

Bao-Gan Peng, Jerzy Tadeusz Chudek, George Kontogeorgos, Maurizio Serati, Ja Hyeon Ku

EDITORIAL BOARD MEMBERS

<https://www.wjgnet.com/2307-8960/editorialboard.htm>

PUBLICATION DATE

March 26, 2022

COPYRIGHT

© 2022 Baishideng Publishing Group Inc

INSTRUCTIONS TO AUTHORS

<https://www.wjgnet.com/bpg/gerinfo/204>

GUIDELINES FOR ETHICS DOCUMENTS

<https://www.wjgnet.com/bpg/GerInfo/287>

GUIDELINES FOR NON-NATIVE SPEAKERS OF ENGLISH

<https://www.wjgnet.com/bpg/gerinfo/240>

PUBLICATION ETHICS

<https://www.wjgnet.com/bpg/GerInfo/288>

PUBLICATION MISCONDUCT

<https://www.wjgnet.com/bpg/gerinfo/208>

ARTICLE PROCESSING CHARGE

<https://www.wjgnet.com/bpg/gerinfo/242>

STEPS FOR SUBMITTING MANUSCRIPTS

<https://www.wjgnet.com/bpg/GerInfo/239>

ONLINE SUBMISSION

<https://www.f6publishing.com>



Lumbar disc sequestration mimicking a tumor: Report of four cases and a literature review

Sheng-Tang Li, Tao Zhang, Xue-Wen Shi, Hua Liu, Cheng-Wei Yang, Ping Zhen, Song-Kai Li

Specialty type: Orthopedics

Provenance and peer review:

Unsolicited article; Externally peer reviewed.

Peer-review model: Single blind

Peer-review report's scientific quality classification

Grade A (Excellent): 0

Grade B (Very good): 0

Grade C (Good): C, C

Grade D (Fair): 0

Grade E (Poor): 0

P-Reviewer: Ghimire R, Meglio LD

Received: September 20, 2021

Peer-review started: September 20, 2021

First decision: October 25, 2021

Revised: October 29, 2021

Accepted: February 12, 2022

Article in press: February 12, 2022

Published online: March 26, 2022



Sheng-Tang Li, Tao Zhang, Xue-Wen Shi, Hua Liu, Cheng-Wei Yang, Ping Zhen, Song-Kai Li, Department of Spine Surgery, The 940th Hospital of Joint Logistics Support force of Chinese People's Liberation, Lanzhou 730050, Gansu Province, China

Sheng-Tang Li, The Second Hospital of Lanzhou University, Lanzhou 730000, Gansu Province, China

Xue-Wen Shi, Clinical Medical College, Ningxia Medical University, Yinchuan 750000, Ningxia Hui Autonomous Region, China

Corresponding author: Song-Kai Li, MD, Associate Professor, Department of Spine Surgery, The 940th Hospital of Joint Logistics Support force of Chinese People's Liberation, No. 333 Nanbinhe Road, Lanzhou 730050, Gansu Province, China. lisongkai@gmail.com

Abstract

BACKGROUND

Disc herniation refers to the displacement of disc material beyond its anatomical space. Disc sequestration is defined as migration of the herniated disc fragment into the epidural space, completely separating it from the parent disc. The fragment can move in upward, inferior, and lateral directions, which often causes low back pain and discomfort, abnormal sensation, and movement of lower limbs. The free disc fragments detached from the parent disc often mimic spinal tumors. Tumor like lumbar disc herniation can cause clinical symptoms similar to spinal tumors, such as lumbar soreness, pain, numbness and weakness of lower limbs, radiation pain of lower limbs, etc. It is usually necessary to diagnose the disease according to the doctor's clinical experience, and make preliminary diagnosis and differential diagnosis with the help of magnetic resonance imaging (MRI) and contrast-enhanced MRI. However, pathological examination is the gold standard that distinguishes tumoral from non-tumoral status. We report four cases of disc herniation mimicking a tumor, and all the pathological results were intervertebral disc tissue.

CASE SUMMARY

The first case was a 71-year-old man with low back pain accompanied by left lower extremity radiating pain for 1 year, with exacerbation over the last 2 wk. After admission, MRI revealed a circular T2-hypointense lesion in the spinal canal of the L4 vertebral segment, with enhancement on contrast-enhanced MRI suggesting neurilemmoma. The second case was a 74-year-old man with pain in both knees associated with movement limitation for 3 years, with exacerbation

over the last 3 mo. MRI revealed an oval T2-hyperintense lesion in the spinal canal at the L4–5 level, with obvious peripheral enhancement on contrast-enhanced MRI. Thus, neurilemmoma was suspected. The third case was a 53-year-old man who presented with numbness and weakness of the lumbar spine and right lower extremity for 2 wk. MRI revealed a round T2-hyperintense lesion in the spinal canal at the L4–5 level, with obvious rim enhancement on contrast-enhanced MRI. Thus, a spinal tumor was suspected. The fourth case was a 75-year-old man with right lower extremity pain for 2 wk, with exacerbation over the last week. MRI revealed a round T1-isointense lesion in the spinal canal of the L3 vertebral segment and a T2-hyperintense signal from the lesion. There was no obvious enhancement on contrast-enhanced MRI, so a spinal tumor was suspected. All four patients underwent surgery and recovered to ASIA grade E on postoperative days 5, 8, 8, and 6, respectively. All patients had an uneventful postoperative course and fully recovered within 3 mo.

CONCLUSION

Disc herniation mimicking a tumor is a relatively rare clinical entity and can be easily misdiagnosed as a spinal tumor. Examinations and tests should be improved preoperatively. Patients should undergo comprehensive preoperative evaluations, and the lesions should be removed surgically and confirmed by pathological diagnosis.

Key Words: Disc herniation; Disc sequestration; Mimicking tumor; Spinal tumor; Surgery; Case reports

©The Author(s) 2022. Published by Baishideng Publishing Group Inc. All rights reserved.

Core Tip: Lumbar disc herniation is a common condition in orthopedics. It is defined as displacement of disc material beyond its anatomical space and the formation of an isolated disc when the herniated disc is detached from the parent disc. Disc sequestration refers to migration of a herniated disc fragment into the epidural space with complete separation from the parent disc. Here, we report four cases of disc sequestration mimicking a spinal tumor. All of the patients underwent surgery, and the postoperative pathology showed intervertebral disc tissue. All four cases had an uneventful postoperative course and recovered completely within 3 mo.

Citation: Li ST, Zhang T, Shi XW, Liu H, Yang CW, Zhen P, Li SK. Lumbar disc sequestration mimicking a tumor: Report of four cases and a literature review. *World J Clin Cases* 2022; 10(9): 2883-2894

URL: <https://www.wjgnet.com/2307-8960/full/v10/i9/2883.htm>

DOI: <https://dx.doi.org/10.12998/wjcc.v10.i9.2883>

INTRODUCTION

Lumbar disc herniation is a common condition in orthopedics defined as the displacement of disc material beyond its anatomical space, and the formation of an isolated disc when the herniated disc is detached from the parent disc. Disc sequestration refers to the migration of herniated disc fragments into the epidural space; most disc fragments move in a lateral, cephalic, or caudal direction due to the anatomical structure of the anterior epidural space, and can be easily misdiagnosed as spinal tumors[1, 2]. In rare cases, fragments may migrate dorsally into the posterior epidural space or be located intradurally. The lumbar spine is the most commonly affected region, but the cervical and thoracic spine can also be affected. Here, we report four cases of disc sequestration mimicking a spinal tumor and review the literature to provide insight into discriminating between a herniated disc and spinal tumor. All four cases underwent surgery, and the postoperative pathology showed intervertebral disc tissue. All four cases had an uneventful postoperative course and recovered completely within 3 mo[3].

CASE PRESENTATION

Chief complaints

Case 1: A 71-year-old man was admitted for low back pain with left lower extremity radiating pain for 1 year, with exacerbation over the past 2 wk.

Case 2: A 74-year-old man was admitted for pain in both knees and movement limitation for 3 years, with exacerbation over the past 3 mo.

Case 3: A 53-year-old man was admitted for numbness and weakness of the lumbar spine and right lower extremity for 2 wk.

Case 4: A 75-year-old man was admitted for pain in the right lower extremity for 2 wk, with exacerbation over the last week.

History of present illness

Case 1: The patient had low back pain with left lower extremity radiating pain for 1 year. After intermittent acupuncture treatment, the symptoms were slightly relieved, but the symptoms were exacerbated by physical work performed 2 wk ago. There was no numbness or weakness in either lower extremity, and defecation and urinary functions were normal.

Case 2: The patient had pain in both knees with limited movement for 3 years, which was not significantly improved after intake of oral painkillers and intra-articular injection of sodium hyaluronate. The symptoms had been more severe for nearly 3 mo. Defecation and urinary functions were normal.

Case 3: The patient had numbness and weakness of the lower back and right lower extremity for 2 wk. The sites of numbness of the right lower extremity were mainly the right hip, back of the thigh, and back of the lower leg, accompanied by an obvious limitation of movement. Walking 50 m required intermittent squatting, which relieved the symptoms. Physical therapy such as massage had a poor effect. Defecation and urinary functions were normal.

Case 4: There was no obvious trigger for right lower extremity pain in this patient. There was obvious pain in the anterolateral thigh and knee joint of the right lower extremity, but this was not accompanied by lumbar pain or limited movement of either lower extremity. The patient had not undergone any treatment. The symptoms became more severe 1 wk ago, so a painkiller was administered at a local hospital. The symptoms were not significantly relieved, so he was transferred to our hospital.

History of past illness

None of the four patients had a previous history of diseases.

Personal and family history

None of the patients had any relevant personal or family history.

Physical examination

Case 1: Flexion and extension movements of the lumbar spine were slightly restricted, and there was mild tenderness over the L3–4, L4–5, and L5–S1 interspinous spaces. The muscle tone of both lower limbs was normal, the strength of the left gluteus maximus and iliopsoas muscles was grade IV, and the strength of the remaining muscles was normal. In the leg raising test, it was positive (50°) on the left lower limb. Knee and ankle reflexes were reduced bilaterally, but there were no pathological reflexes.

Case 2: Limping gait was present, and lumbar flexion and extension were slightly limited. Tenderness of the L4–5 spinous process and interspinous space was detected. Muscle strength and muscle tension were normal in both lower limbs. And the bilateral straight leg raising test was normal. The bilateral knee reflex was normal, but the bilateral ankle reflex was weak. There were no pathological reflexes.

Case 3: Limping gait was present, lumbar flexion and extension were significantly limited, and the L4–5 and L5–S1 spinous processes and interspinous space were tender. Muscle tension in the lower limbs was normal. Muscle strength of the right lower limb was grade IV. The skin sensation of the right hip, posterolateral thigh, and lateral leg was decreased, while muscle strength and skin sensation of the left lower limb were normal. The bilateral straight leg raising test was normal. The left knee and ankle reflexes were weak, but were normal on the right side. There were no pathological reflexes.

Case 4: Limping gait was present, and lumbar flexion and extension were limited, but muscle tension of both lower limbs was normal. Except for the iliopsoas muscle (grade III strength), the other muscles of the right lower limb were grade IV, and the muscle strength of the left lower limb was normal. The leg raising test was positive (60°). The right knee reflex was weak, and the bilateral Babinski sign was positive.

Laboratory examinations

All parameters in all four cases, including but not limited to complete blood count, renal and liver function tests, prostate-specific antigen, and other specific tumor markers, were within the normal ranges.

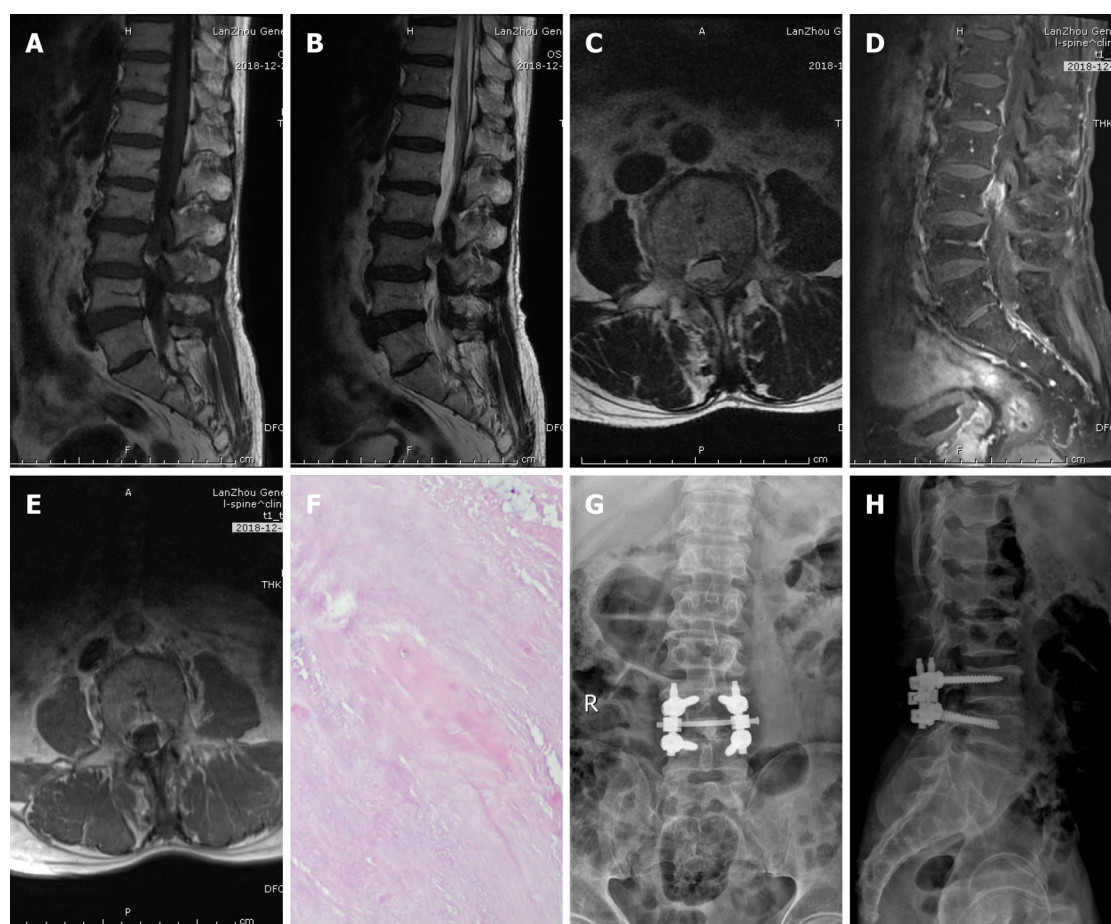

DOI: 10.12998/wjcc.v10.i9.2883 Copyright ©The Author(s) 2022.

Figure 1 Imaging examination of case 1. A: T1-weighted preoperative MRI image showing high signal intensity; B and C: Preoperative T2-weighted image showing low signal intensity, and an axial T2-weighted image demonstrating disc fragments in the left posterior epidural space; D and E: Preoperative contrast-enhanced MRI suggested heterogeneous enhancement; F: Postoperative pathology suggested intervertebral disc tissue; G and H: X-ray on postoperative day 2 indicated intact internal fixation.

Imaging examinations

Case 1: After admission, magnetic resonance imaging (MRI) showed an abnormal shadow in the spinal canal of the L4 vertebral segment and compression of the dural sac. T1-weighted images showed high signal intensity, while T2-weighted images showed low signal intensity, with heterogeneous enhancement on contrast-enhanced MRI (Figure 1A-1E).

Case 2: After admission, an abnormal shadow on the right side of the L4-5 segment spinal canal was detected on MRI, compressing the cauda equina nerve and right nerve root. T1- and T2-weighted images showed low signal intensity. A “marginal capsule” and separation from the lesion were significantly enhanced on contrast-enhanced MRI (Figure 2A-2E).

Case 3: After admission, an abnormal shadow was detected in the L4-5 segment spinal canal on MRI, and spinal canal stenosis was observed at the same level. High signal intensity was detected on the T2-weighted image, and peripheral enhancement was observed on contrast-enhanced MRI (Figure 3A-3E).

Case 4: After admission, an abnormal shadow was observed in the right intervertebral foramen of the L3 vertebral canal on MRI, and the adjacent dural sac was compressed. The T1-weighted image showed moderate signal intensity, while the T2-weighted image showed high signal intensity. There was no obvious enhancement on contrast-enhanced MRI (Figure 4A-4E).

PRIMARY DIAGNOSIS

According to the results of the preoperative physical, laboratory, and imaging examinations, cases 1 and 2 were diagnosed with neurilemmoma, and cases 3 and 4 with spinal tumors.

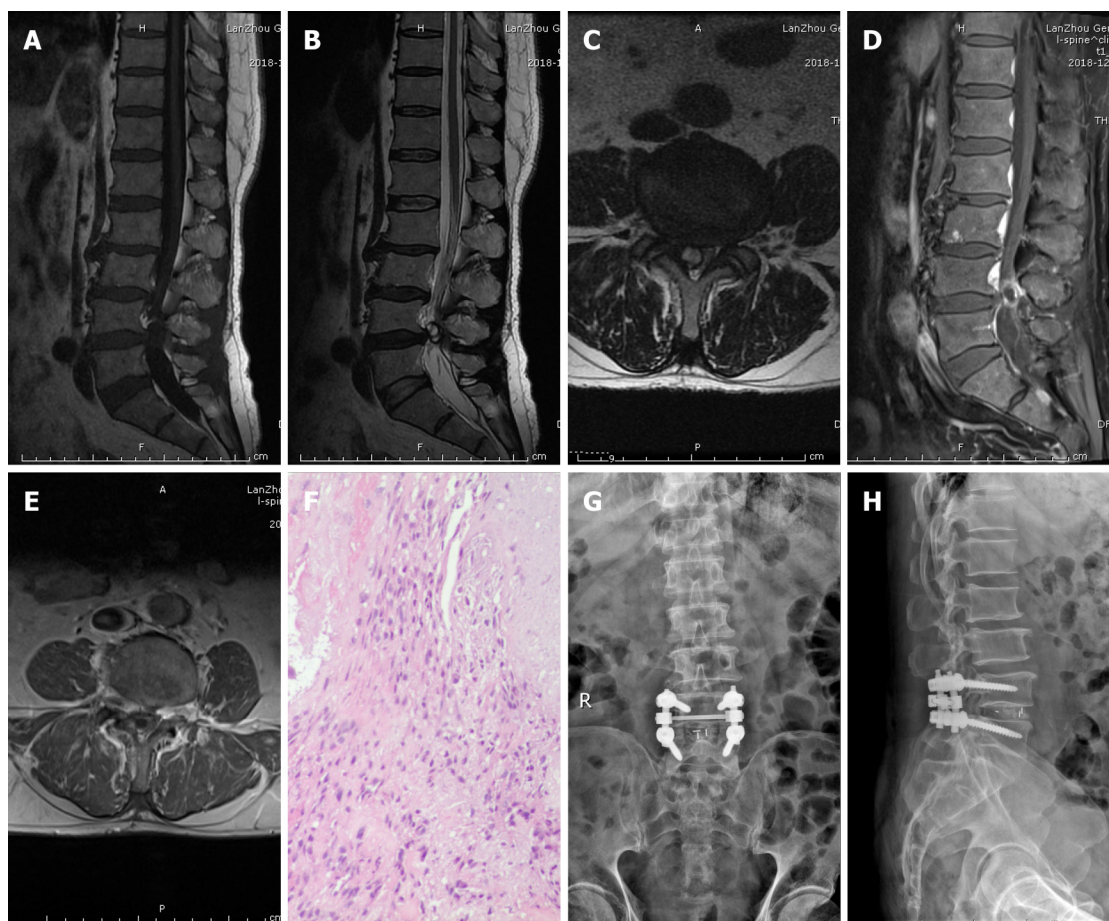

DOI: 10.12998/wjcc.v10.i9.2883 Copyright ©The Author(s) 2022.

Figure 2 Imaging examination of case 2. A: T1-weighted preoperative MRI image showing low signal intensity; B and C: Preoperative T2-weighted image showing low signal intensity, and an axial T2-weighted image demonstrating disc fragments in the right posterior epidural space; D and E: Preoperative contrast-enhanced MRI suggested heterogeneous peripheral ring enhancement; F: Postoperative pathology suggested intervertebral disc tissue; G and H: X-ray on postoperative day 2 indicated intact internal fixation.

FINAL DIAGNOSIS

All four patients were diagnosed with lumbar disc herniation.

TREATMENT

Case 1: A laminectomy, discectomy, and internal fixation were performed (Figure 1G-1H). The focus was located in the left posterior epidural space, which compressed the dural sac and left L4 nerve root. Postoperative pathology confirmed that the focus was intervertebral disc tissue (Figure 1F).

Case 2: A laminectomy, discectomy, and internal fixation were performed (Figure 2G-2H). The focus was located in the right posterior epidural space of L4-5, which significantly compressed the dural sac. Postoperative pathology confirmed that the focus was intervertebral disc tissue (Figure 2F).

Case 3: A laminectomy, discectomy, and internal fixation were performed (Figure 3G-3H). The focus was located in the right anterior L4-5 epidural space. Postoperative pathology confirmed that the focus was intervertebral disc tissue (Figure 3F).

Case 4: A hemilaminectomy, discectomy, and internal fixation were performed (Figure 4G-4H). The focus was located in the right anterior epidural space, compressing the dural sac and right L3 nerve root. Postoperative pathology confirmed that the focus was intervertebral disc tissue (Figure 4F).

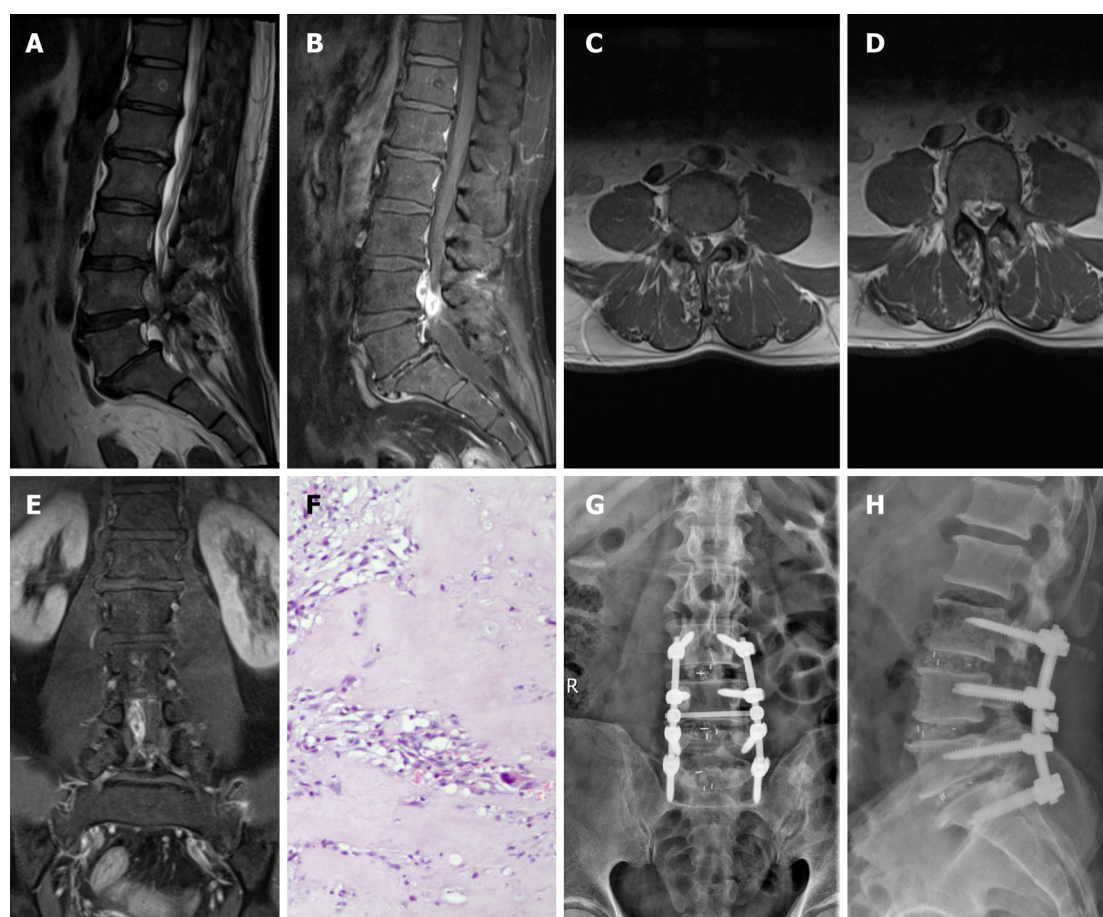

DOI: 10.12998/wjcc.v10.i9.2883 Copyright ©The Author(s) 2022.

Figure 3 Imaging examination of case 3. A: T2-weighted preoperative MRI image showing high signal intensity; B–E: Preoperative contrast-enhanced MRI images showing considerable peripheral enhancement, and an axial image demonstrating disc fragments in the right anterior epidural space; F: Postoperative pathology suggested intervertebral disc tissue; G and H: X-ray on postoperative day 2 indicated intact internal fixation.

OUTCOME AND FOLLOW-UP

Case 1: The patient was discharged on postoperative day 5 with fully recovered neurological function, and the preoperative pain had disappeared. He returned to normal life after the 3-mo follow-up.

Case 2: The patient was discharged on postoperative day 8 with fully recovered neurological function, and the preoperative pain symptoms had disappeared. He returned to normal life after the 3-mo follow-up.

Case 3: The patient was discharged on postoperative day 8 with fully recovered neurological function, and the preoperative numbness symptoms had disappeared. He returned to normal life after the 3-mo follow-up.

Case 4: The patient was discharged on postoperative day 6 with fully recovered neurological function, and the preoperative pain symptoms had disappeared. He returned to normal life after the 3-mo follow-up.

DISCUSSION

Intervertebral disc herniation refers to displacement of the intervertebral disc outside its anatomical space. Disc sequestration is defined as the migration of protruding disc fragments into the epidural space and complete separation from the parent disc[1,2]. Intervertebral disc herniation is closely related to degeneration of the intervertebral disc. When a herniated intervertebral disc prolapses into the epidural space, it expands rapidly because the intervertebral disc nucleus is rich in proteoglycans with strong hydrophilicity. The spinal cord and nerve root are easily compressed during the early stage of congestion, resulting in clinical symptoms[4].

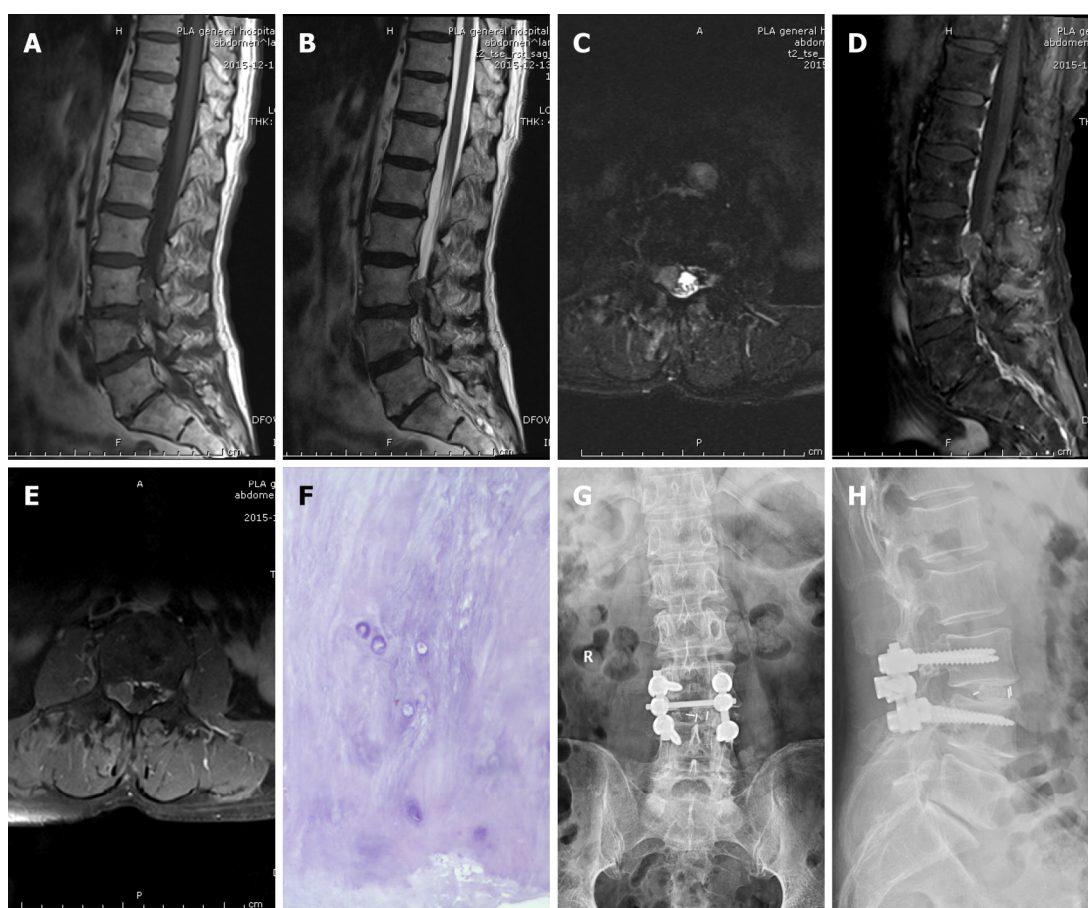

DOI: 10.12998/wjcc.v10.i9.2883 Copyright ©The Author(s) 2022.

Figure 4 Imaging examination of case 4. A: Preoperative T1-weighted MRI image showing moderate signal intensity; B and C: Preoperative T2-weighted image showing high signal intensity, and an axial T2-weighted image demonstrating disc fragments in the right anterior epidural space; D and E: Preoperative contrast-enhanced MRI suggested no obvious enhancement; F: Postoperative pathology suggested intervertebral disc tissue; G and H: X-ray on postoperative day 2 indicated intact internal fixation.

The pathogenesis of lumbar disc herniation may be related to adhesions that form between the ventral dura mater and posterior longitudinal ligament. Repeated minor traumas or previous surgery can exacerbate the adhesions. The anterior epidural space is limited to the posterior longitudinal ligament and sagittal midline diaphragm. It spans the space between the vertebral body and posterior longitudinal ligament, preventing protruding disc fragments from crossing the midline. The lateral membrane is attached to the posterior longitudinal ligament and extends laterally to embed into the lateral wall of the spinal canal. The lateral membrane and posterior longitudinal ligament limit backward movement of free disc fragments[1,5]. Due to the anatomical structure of the anterior epidural space, most cases involve movement of intervertebral disc fragments in the lateral, cranial, or caudal direction[1,4,6-10]. In rare cases, fragments move back into the posterior epidural space or are located in the dura mater[2,3,11-17]. The lumbar spine is the most commonly affected area, but the intervertebral discs of cervical and thoracic vertebrae may be displaced[4,8,12].

Because of the uncertainty of the anatomical location and atypical imaging features, the free disc fragments in the spinal canal are easy to misdiagnose as spinal tumors. We used the term “disc herniation, mimicking tumor” to search PubMed from 1990 to 2020, and retrieved 65 articles. After reading the full texts, we identified 23 highly relevant reports (24 cases) that gave detailed information on all patients (Table 1). This encouraged us to report our four cases.

Although MRI helps clinicians to accurately diagnose intraspinal soft tissue lesions, it lacks specificity [12]. Therefore, it is necessary to distinguish prolapsed intervertebral disc tissue from epidural abscesses, dissolving epidural hematomas, synovial cysts, neurilemmomas, lipomas, and meningiomas. A free intervertebral disc in the spinal canal has low signal intensity on T1-weighted images and high signal intensity on T2-weighted images. Peripheral enhancement of non-enhanced intervertebral disc fragments is observed on contrast-enhanced MRI[8,17-19]. An epidural abscess is often located in the posterior epidural space. Compared with the spinal cord, it produces low or moderate signal intensity on T1-weighted images and high signal intensity on T2-weighted images. Contrast-enhanced MRI shows homogenous or peripheral enhancement. Subdural hematomas have similar manifestations, while dissolving epidural hematomas have a circular appearance and enhancement. MRI signal

Table 1 Summary of disc herniation cases that mimicked tumors

Ref.	Age (yr), Sex	Symptoms	Duration of symptoms	Level	Location of disc fragments	Preoperative imaging	Gadolinium enhanced MRI	Preliminary diagnosis	Treatment	Outcome
Emamian <i>et al</i> [6], 1993	49, Female	Left-sided sciatica	Note report	L4-5	Left intervertebral foramen	CT, My, MRI	Peripheral enhancement	Neurilemmoma	H + R	Partial recovery
Cusimano <i>et al</i> [22], 1995	42, Male	Left leg pain and paresthesia	Note report	L3-4	Lateral to the left intervertebral foramen	CT, MRI	Enhancement	Neurilemmoma	Surgery (lateral intermuscular approach)	Partial recovery
Ashkenazi <i>et al</i> [7], 1997	59, Male	Pain in the lower back and right leg	6 mo	L3-4	Right intervertebral foramen	X-ray, CT, MRI	Remarkably enhanced	Neurilemmoma	H + R	Recovery
Saruhashi <i>et al</i> [11], 1999	44, Female	Pain in the lower back, right buttock, and leg	1 mo	L5 vertebral body	Right posterior epidural space	X-ray, CT, My, MRI	Peripheral enhancement	Dumbbell tumor	L + R	Recovery
Bose[12], 2003	54, Male	Weakness and numbness in both lower limbs	5 yr	T11-12	Left posterior epidural space	MRI	Considerable peripheral enhancement	Neoplasm	L + R	Recovery
Aydin <i>et al</i> [13], 2004	58, Male	Pain in the low back and right leg	2 yr, exacerbation of symptoms for 5 d	L5-S1	Posterior intradural extra-medullary	MRI	Peripheral enhancement	Spinal tumor	L + R	Recovery
Lee and Suh[3], 2006	61, Male	Pain in the low back and both lower legs	4 mo, exacerbation of symptoms for 3 d	L5-S1	Posterior intradural extra-medullary	MRI	Peripheral enhancement	Spinal tumor	L + R	Recovery
Bakar <i>et al</i> [18], 2009	46, Female	Pain in the low back and right leg	1 mo	L4-5	Lateral to the right intervertebral foramen	MRI	Enhanced homogenously	Nerve root neurilemmoma	H + R	Recovery
Stavrinou <i>et al</i> [4], 2009	46, Female	Neck pain and right brachialgia, weakness and numbness in the right hand	3 wk	C5-6	Right anterior epidural space	MRI	Enhanced homogenously	Neurilemmoma	Conservative	Recovery
Eksi <i>et al</i> [14], 2010	76, Female	Pain and weakness in the left foot	1 mo	S1 vertebral body	Retroperitoneal left pre-sacral	MRI	Note report	Neurilemmoma	Surgery (anterior retroperitoneal approach)	Partial recovery
Levene <i>et al</i> [23], 2010	53, Female	Pain in the low back and numbness in the right leg	3 wk	L2 vertebral body	Right anterior epidural space	X-ray, MRI	Peripheral enhancement	Cartilage neoplasm	Note report	Note report
Hoch and Hermann[1], 2010	50, Male	Pain in the low back and both lower legs	4 mo, exacerbation of symptoms for 20 d	L3-4	Right posterior epidural space	MRI	Peripheral ring enhancement	Spinal tumor	L + R	Recovery
Liu <i>et al</i> [15], 2011	50, Female	Pain in the low back, both hips, and left leg, numbness of both legs	6 mo, exacerbation of symptoms for 2 wk	L5 vertebral body	Anterior intra-dural extra-medullary	MRI	Peripheral ring enhancement	Intraspinous tumor	L + R	Recovery
Demirci and Er	53,	Pain in the low back and both	10 yr, exacerbation of	L2-3	Posterior intra-dural	MRI	Enhanced	Spinal tumor	L + R	Recovery

[16], 2011	Female	lower legs	symptoms for 15 d		extramedullary		homogenously				
Sharma <i>et al</i> [19], 2012	55, Male	Pain and weakness in the right leg	2 mo	S1 vertebral body	Retroperitoneal right pre-sacral	CT, MRI	Peripheral enhancement	Neurilemmoma	Surgery (anterior retroperitoneal approach)	Recovery	
Song <i>et al</i> [8], 2012	50, Female	Upper back pain and intermittent abdominal discomfort	3 mo	T6-7	Left intervertebral foramen	X-ray, CT, MRI	Peripheral enhancement	Bony tumor of the spinal canal	H + R	Recovery	
Pillai[24], 2012	51, Male	Low backache with radiating pain to the right lower limb	45 d	S1	Intra-radicular in the right root	MRI	No enhancement	Nerve root tumor	H + R	Recovery	
Dimogerontas <i>et al</i> [9], 2012	56, Male	Low back pain and right sciatica	12 mo, exacerbation of symptoms for 4 d	L1-4	Right anterior epidural space	MRI	Peripheral ring enhancement	Spinal tumor	L + R	Recovery	
Peng and Pang [25], 2013	49, Male	Pain and numbness in the right leg	1 yr, exacerbation of symptoms for 10 d	L5 vertebral body	Epidural space	MRI	Note report	Note report	H + R	Recovery	
Li <i>et al</i> [2], 2016	48, Male	Intermittent pain in the low back and left lower limb and frequent urination	4 yr, exacerbation of symptoms for 1 mo	L5-S1	Left posterior epidural space	X-ray, CT, MRI	Peripheral ring enhancement	Extra-dural spinal tumor	L + R	Partial recovery	
Ajayi <i>et al</i> [17], 2016	65, Female	Pain in the lower back and bilateral legs, weakness, and numbness in both legs	1 mo, exacerbation of the symptoms for 2 wk	L3-4	Left posterior epidural space	MRI	Peripheral ring enhancement	Spinal tumor	L + R	Recovery	
Jia <i>et al</i> [10], 2018	57, Male	Low back pain, pain, and hypoesthesia in the right leg	10 yr, exacerbation of symptoms for 1-mo	L4 vertebral body	Right anterior epidural space	MRI, 3D MRI	Note report	Neurilemmoma	Surgery	Recovery	
	63, Male	Back pain and radiating pain in the right leg	3 mo	L3-4	Lateral recess	MRI, 3D MRI	Heterogeneous peripheral ring enhancement	Neurilemmoma	Minimally invasive endoscopic surgery	Recovery	
Ozpeynirci <i>et al</i> [26], 2019	42, Male	Right-sided radicular leg pain	1 mo	L5-S1	Retroperitoneal right pre-sacral	CT, MRI	Peripheral enhancement	Retroperitoneal peripheral neurilemmoma	Surgery (abdominal laparotomy)	Partial recovery	
Present case one	71, Male	Low back pain and radiating pain in the left leg	1 yr, exacerbation of symptoms for 2 wk	L4 vertebral body	Left posterior epidural space	X-ray, MRI	Heterogeneous enhancement	Neurilemmoma	L + D + R	Recovery	
Present case two	74, Male	Pain in both knees with limited movement	3 yr, exacerbation of symptoms for 3 wk	L4-5	Right posterior epidural space	X-ray, CT, MRI	Heterogeneous peripheral ring enhancement	Neurilemmoma	L + D + R	Recovery	
Present case three	53, Male	Numbness and weakness in the low back and right lower limb	2 wk	L4-5	Right anterior epidural space	X-ray, CT, MRI	Considerable peripheral enhancement	Spinal tumor	L + D + R	Recovery	
Present case four	75, Male	Right-sided radicular leg pain	15 d, exacerbation of symptoms for 1 wk	L3 vertebral	Right anterior epidural space	X-ray, CT, MRI	No obvious enhancement	Spinal tumor	H + D + R	Recovery	

L: Laminectomy; D: Discectomy; H: Hemilaminectomy; R: Removal of the mass; X-ray: Plain radiographs; CT: Computed tomography; My: Myelography; MRI: Magnetic resonance imaging.

intensity is similar to that of the cerebrospinal fluid, and there are “focal marks” on the spinal cord. If there is no enhancement on contrast-enhanced MRI, a synovial cyst is likely. Neurilemmomas are often located within the epidural space; they are isointense on T1-weighted images, hyperintense on T2-weighted images, and enhanced on contrast-enhanced MRI. More than half of lipomas occur in the dura mater. Lipomas display high signal intensity on T1-weighted images, low signal intensity on T2-weighted images, and low signal intensity on fat-suppressed images. Meningiomas are most common in the thoracic spine and are often located in the dura mater. They are isointense on T1- and T2-weighted images and enhanced on contrast-enhanced MRI[1,8,12].

Case 1 showed high signal intensity on the T1-weighted image, low signal intensity on the T2-weighted image, and heterogeneous enhancement on contrast-enhanced MRI (Figure 1A–1E). Case 2 had low signal intensity on the T1-weighted image, low signal intensity on the T2-weighted image, and heterogeneous peripheral enhancement on contrast-enhanced MRI (Figure 2A–2E). These two cases were diagnosed as neurilemmomas before the operation. Case 3 displayed high signal intensity on the T2-weighted image and obvious peripheral enhancement on contrast-enhanced MRI (Figure 3A–3E). Case 4 exhibited moderate signal intensity on the T1-weighted image and high signal intensity on the T2-weighted image, without enhancement on contrast-enhanced MRI (Figure 4A–4E). These two cases were initially diagnosed as spinal tumors before the operation. Due to the nonspecific imaging findings, we were unable to diagnose these four patients by computed tomography, MRI, or enhanced MRI, so surgery was performed. The focus and adjacent intervertebral disc were resected, the intervertebral space was bone-grafted, and internal fixation was performed. The resected lesions were sent for pathological diagnosis. All four cases were pathologically diagnosed as herniated disc tissue (Figure 1F–4F).

Disc fragments usually show peripheral rim enhancement on contrast-enhanced MRI, which is related to the inflammatory reaction and new blood vessels around the intervertebral disc fragments. The degree of peripheral rim enhancement depends on the degree of angiogenesis[1,20,21]. However, atypical enhancement or non-enhancement on enhanced MRI made diagnosis difficult in this study.

Imaging is not ideal for diagnosing soft tissue masses. Even when the imaging diagnosis seems clear, pathological diagnosis is still the gold standard[7].

We describe and analyze the detailed characteristics of tumor-like disc herniations evident on contrast-enhanced MRI, and we sought to distinguish them from other spinal diseases with which herniations are easily confused. However, after reviewing the literature, we cannot draw a clear conclusion. We speculate that when peripheral enhancement is evident on contrast-enhanced MRI, a herniated disc should be strongly suspected. In the future, we will seek to enhance the accuracy of MRI and contrast-enhanced MRI used to diagnose intervertebral disc herniation.

CONCLUSION

We have described four cases of intervertebral disc herniation. The herniated intervertebral discs were all in the epidural space. In two cases, they migrated to the posterior space and did not have characteristic imaging findings on contrast-enhanced MRI. Our preliminary diagnosis of the four cases was spinal tumor. The free intervertebral disc should be considered when differentially diagnosing spinal lesions. For patients who cannot be diagnosed before surgery, surgical resection of the lesion and pathological examination can aid diagnosis.

FOOTNOTES

Author contributions: Li ST and Li SK provided the concept for the study and drafted the manuscript; Zhang T and Shi XW provided the images; Liu H, Yang CW, and Zhen P performed the operations, all authors have read and approved the content of the manuscript.

Supported by Chinese People's Liberation Army Medical Technology Youth Training Program, No. 20QNPY071.

Informed consent statement: Informed consent was obtained from the patients for publication of the case report.

Conflict-of-interest statement: The authors declare no conflicts of interest for this article.

CARE Checklist (2016) statement: The authors have read the CARE Checklist (2016), according to which the manuscript was prepared and revised.

Open-Access: This article is an open-access article that was selected by an in-house editor and fully peer-reviewed by external reviewers. It is distributed in accordance with the Creative Commons Attribution NonCommercial (CC BY-NC 4.0) license, which permits others to distribute, remix, adapt, build upon this work non-commercially, and license their derivative works on different terms, provided the original work is properly cited and the use is non-commercial. See: <http://creativecommons.org/licenses/by-nc/4.0/>

Country/Territory of origin: China

ORCID number: Sheng-Tang Li 0000-0002-6004-1934; Tao Zhang 0000-0003-2308-094X; Xue-Wen Shi 0000-0001-8360-3453; Hua Liu 0000-0003-0593-9001; Cheng-Wei Yang 0000-0001-6130-4874; Ping Zhen 0000-0003-3122-4042; Song-Kai Li 0000-0002-9200-2390.

S-Editor: Xing YX

L-Editor: Wang TQ

P-Editor: Xing YX

REFERENCES

- Hoch B, Hermann G. Migrated herniated disc mimicking a neoplasm. *Skeletal Radiol* 2010; **39**: 1245-1249 [PMID: 20668848 DOI: 10.1007/s00256-010-1004-3]
- Li K, Li Z, Geng W, Wang C, Ma J. Postdural disc herniation at L5/S1 Level mimicking an extradural spinal tumor. *Eur Spine J* 2016; **25** Suppl 1: 80-83 [PMID: 26573459 DOI: 10.1007/s00586-015-4125-5]
- Lee JS, Suh KT. Intradural disc herniation at L5-S1 mimicking an intradural extramedullary spinal tumor: a case report. *J Korean Med Sci* 2006; **21**: 778-780 [PMID: 16891832 DOI: 10.3346/jkms.2006.21.4.778]
- Stavrinou LC, Stranjalis G, Maratheftis N, Bouras T, Sakas DE. Cervical disc, mimicking nerve sheath tumor, with rapid spontaneous recovery: a case report. *Eur Spine J* 2009; **18** Suppl 2: 176-178 [PMID: 18781343 DOI: 10.1007/s00586-008-0765-z]
- Akhaddar A, El-Asri A, Boucetta M. Posterior epidural migration of a lumbar disc fragment: a series of 6 cases. *J Neurosurg Spine* 2011; **15**: 117-128 [PMID: 21476800 DOI: 10.3171/2011.3.SPINE10832]
- Emamian SA, Skriver EB, Henriksen L, Cortsen ME. Lumbar herniated disk mimicking neurinoma. Case report. *Acta Radiol* 1993; **34**: 127-129 [PMID: 8452716]
- Ashkenazi E, Pomeranz S, Floman Y. Foraminal herniation of a lumbar disc mimicking neurinoma on CT and MR imaging. *J Spinal Disord* 1997; **10**: 448-450 [PMID: 9355065]
- Song KJ, Kim KB, Lee KB. Sequestered thoracic disc herniation mimicking a tumoral lesion in the spinal canal--a case report. *Clin Imaging* 2012; **36**: 416-419 [PMID: 22726989 DOI: 10.1016/j.clinimag.2011.09.012]
- Dimogerontas G, Paidakakos NA, Konstantinidis E. Voluminous free disk fragment mimicking an extradural tumor. *Neurol Med Chir (Tokyo)* 2012; **52**: 656-658 [PMID: 23006881 DOI: 10.2176/nmc.52.656]
- Jia J, Wei Q, Wu T, He D, Cheng X. Two cases in which 3D MRI was used to differentiate between a disc mass that mimics a tumor and neurinoma. *BMC Musculoskelet Disord* 2018; **19**: 154 [PMID: 29788940 DOI: 10.1186/s12891-018-2070-2]

- 11 **Sarubashi Y**, Omura K, Miyamoto K, Katsuura A, Hukuda S. A migrated lumbar disc herniation simulating a dumbbell tumor. *J Spinal Disord* 1999; **12**: 307-309 [PMID: [10451046](#)]
- 12 **Bose B**. Thoracic extruded disc mimicking spinal cord tumor. *Spine J* 2003; **3**: 82-86 [PMID: [14589251](#) DOI: [10.1016/s1529-9430\(02\)00206-1](#)]
- 13 **Aydin MV**, Ozel S, Sen O, Erdogan B, Yildirim T. Intradural disc mimicking: a spinal tumor lesion. *Spinal Cord* 2004; **42**: 52-54 [PMID: [14713946](#) DOI: [10.1038/sj.sc.3101476](#)]
- 14 **Eksi MS**, Yener U, Akakin A, Akakin D, Konya D. Posterior epidural disc herniation at L3-L4 mimicking a spinal tumor: a case report. *J Neurosurg Sci* 2010; **54**: 71-76 [PMID: [21313958](#)]
- 15 **Liu CC**, Huang CT, Lin CM, Liu KN. Intradural disc herniation at L5 Level mimicking an intradural spinal tumor. *Eur Spine J* 2011; **20** Suppl 2: S326-S329 [PMID: [21424915](#) DOI: [10.1007/s00586-011-1772-z](#)]
- 16 **Demirci A**, Er U. A lumbar disc herniation mimicking spinal tumor with intra- and extradural components. *Spine J* 2011; **11**: 90-91 [PMID: [21168102](#) DOI: [10.1016/j.spinee.2010.10.015](#)]
- 17 **Ajayi O**, Shoakazemi A, Tubbs RS, Moisi M, Rostad S, Newell DW. Atypical Presentation of a Sequestered Posterolateral Disc Fragment. *Cureus* 2016; **8**: e502 [PMID: [27014536](#) DOI: [10.7759/cureus.502](#)]
- 18 **Bakar B**, Sumer MM, Cila A, Tekkok IH. An extreme lateral lumbar disc herniation mimicking L4 schwannoma. *Acta Neurol Belg* 2009; **109**: 155-158 [PMID: [19681451](#)]
- 19 **Sharma MS**, Morris JM, Pichelmann MA, Spinner RJ. L5-S1 extraforaminal intraneural disc herniation mimicking a malignant peripheral nerve sheath tumor. *Spine J* 2012; **12**: e7-e12 [PMID: [23246211](#) DOI: [10.1016/j.spinee.2012.10.033](#)]
- 20 **D'Andrea G**, Trillò G, Roperto R, Celli P, Orlando ER, Ferrante L. Intradural lumbar disc herniations: the role of MRI in preoperative diagnosis and review of the literature. *Neurosurg Rev* 2004; **27**: 75-80; discussion 81 [PMID: [14564663](#) DOI: [10.1007/s10143-003-0296-3](#)]
- 21 **Lakshmanan P**, Ahuja S, Lyons K, Howes J, Davies PR. Sequestered lumbar intervertebral disc in the posterior epidural space: a report on two cases and review of the literature. *Spine J* 2006; **6**: 583-586 [PMID: [16934732](#) DOI: [10.1016/j.spinee.2005.09.009](#)]
- 22 **Cusimano MD**, Bukala BP, Bilbao J. Extreme lateral disc herniation manifesting as nerve sheath tumor. Case report. *J Neurosurg* 1995; **82**: 654-656 [PMID: [7897532](#) DOI: [10.3171/jns.1995.82.4.0654](#)]
- 23 **Levene HB**, Nimmagadda A, Levi AD. An unusual case of footdrop: anterior disc herniation mimicking a nerve sheath tumor. *Neurosurgery* 2010; **66**: E419-20; discussion E420 [PMID: [20087112](#) DOI: [10.1227/01.NEU.0000363406.81956.A9](#)]
- 24 **Pillai SS**. Intra-radicular Disc Herniation mimicking a Nerve Root Tumor. *J Orthop Case Rep* 2012; **2**: 7-10 [PMID: [27298844](#)]
- 25 **Peng B**, Pang X. Tumour-like lumbar disc herniation. *BMJ Case Rep* 2013; **2013** [PMID: [23605841](#) DOI: [10.1136/bcr-2013-009358](#)]
- 26 **Ozpeynirci Y**, Braun M, Lubotzki I, Schmitz B, Antoniadis G. Extra-foraminal Intraneural L5-S1 Disc Herniation Mimicking a Retroperitoneal Peripheral Nerve Sheath Tumour: Case Report and Review of the Literature. *Cureus* 2019; **11**: e4956 [PMID: [31453029](#) DOI: [10.7759/cureus.4956](#)]



Published by **Baishideng Publishing Group Inc**
7041 Koll Center Parkway, Suite 160, Pleasanton, CA 94566, USA

Telephone: +1-925-3991568

E-mail: bpgoffice@wjgnet.com

Help Desk: <https://www.f6publishing.com/helpdesk>

<https://www.wjgnet.com>

