

PEER-REVIEW REPORT

Name of journal: *World Journal of Clinical Cases*

Manuscript NO: 80418

Title: Polyarteritis nodosa presenting as leg pain with resolution of PET-images: a case report.

Provenance and peer review: Unsolicited Manuscript; Externally peer reviewed

Peer-review model: Single blind

Reviewer's code: 03202427

Position: Editorial Board

Academic degree: MD, PhD

Professional title: Associate Professor, Director

Reviewer's Country/Territory: China

Author's Country/Territory: South Korea

Manuscript submission date: 2022-09-27

Reviewer chosen by: Dong-Mei Wang

Reviewer accepted review: 2022-11-13 13:45

Reviewer performed review: 2022-11-26 09:02

Review time: 12 Days and 19 Hours

Scientific quality	<input type="checkbox"/> Grade A: Excellent <input type="checkbox"/> Grade B: Very good <input checked="" type="checkbox"/> Grade C: Good <input type="checkbox"/> Grade D: Fair <input type="checkbox"/> Grade E: Do not publish
Language quality	<input type="checkbox"/> Grade A: Priority publishing <input checked="" type="checkbox"/> Grade B: Minor language polishing <input type="checkbox"/> Grade C: A great deal of language polishing <input type="checkbox"/> Grade D: Rejection
Conclusion	<input type="checkbox"/> Accept (High priority) <input type="checkbox"/> Accept (General priority) <input checked="" type="checkbox"/> Minor revision <input type="checkbox"/> Major revision <input type="checkbox"/> Rejection
Re-review	<input checked="" type="checkbox"/> Yes <input type="checkbox"/> No

**Peer-reviewer
statements**

Peer-Review: [☒] Anonymous [☐] Onymous

Conflicts-of-Interest: [☐] Yes [☒] No

SPECIFIC COMMENTS TO AUTHORS

1. Please state why you choose PET/CT instead of CTA, MRA or ultrasound B?

-> Answer: While the patient was worked up to diagnose, the patient's renal function was reduced as shown elevated creatinine level, thus, CTA and MRA were not taken because of a concern that the renal function would deteriorate due to contrast agent exposure. Ultrasonography was performed, but it was not detected definite inflammation and difficult to make a clear diagnosis due to the size of involved blood vessel. Therefore, we selected PET/CT instead of CTA, MRA or ultrasound and implemented.

2. Please replace the blur image to a clear one.

-> Answer: As your thoughtful recommendation, we changed the image to a clear one.

Fig 1A

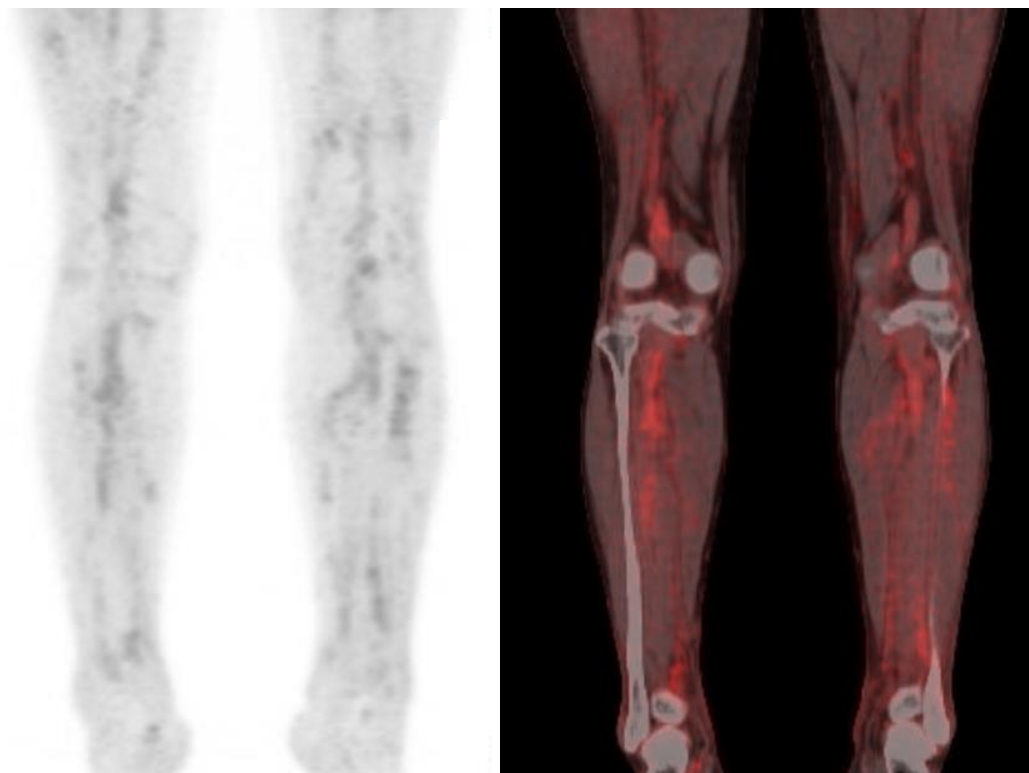

Fig 1B

