

Comparison of double balloon enteroscopy in adults and children

Odul Egritas Gurkan, Tarkan Karakan, Ibrahim Dogan, Buket Dalgic, Selahattin Unal

Odul Egritas Gurkan, Buket Dalgic, Department of Pediatric Gastroenterology, School of Medicine, Gazi University, 06500 Ankara, Turkey

Tarkan Karakan, Ibrahim Dogan, Selahattin Unal, Department of Gastroenterology, School of Medicine, Gazi University, 06500 Ankara, Turkey

Author contributions: Gurkan OE designed the study; Gurkan OE, Karakan T and Dogan I acquired, collected and elaborated the data; Gurkan OE and Karakan T wrote the article; Gurkan OE, Karakan T and Dogan I performed enteroscopies; Dalgic B and Unal S drafted the article and revised it critically for important intellectual content; Karakan T revised and approved the final version.

Correspondence to: Tarkan Karakan, MD, Associate Professor, Department of Gastroenterology, School of Medicine, Gazi University, TR-06510 Besevler, 06500 Ankara, Turkey. tkarakan@gmail.com

Telephone: +90-312-2025819 Fax: +90-312-2236365

Received: January 12, 2013 Revised: April 18, 2013

Accepted: May 9, 2013

Published online: August 7, 2013

ema. The patients were followed up for 2 h after the procedure in terms of possible complications.

RESULTS: DBE was performed in 35 patients (5 pediatric and 30 adult). DBE procedures were performed for abdominal pain, chronic diarrhea, bleeding, chronic vomiting, anemia, and postoperative evaluation of anastomosis. Final diagnosis was diffuse gastric angiodysplasia ($n = 1$); diffuse jejunal angiodysplasia ($n = 1$); ulceration in the bulb ($n = 1$); celiac disease ($n = 1$); low differentiated metastatic carcinoma ($n = 1$); Peutz-Jeghers syndrome ($n = 1$); adenomatous polyp ($n = 1$) and stricture formation in anastomosis line ($n = 1$). During postprocedural follow-up, abdominal pain and elevated amylase levels were noted in three patients and one patient developed abdominal perforation.

CONCLUSION: With the help of technological improvements, we may use enteroscopy as a safe modality more frequently in younger and smaller children.

© 2013 Baishideng. All rights reserved.

Abstract

AIM: To compare results of double balloon enteroscopy (DBE) procedures in pediatric and adult patients.

METHODS: The medical files of patients who underwent DBE at Gazi University School of Medicine, Ankara, Turkey between 2009 and 2011 were examined retrospectively. Adult and pediatric patients were compared according to DBE indications, procedure duration, final diagnosis, and complications. DBE procedures were performed in an operating room under general anesthesia by two endoscopists. An oral or anal approach was preferred according to estimated lesion sites. Overnight fasting of at least 6 h prior to the start of the procedure was adequate for preprocedural preparation of oral DBE procedures. Bowel cleansing was performed by oral administration of sennosides A and B solution, 2 mL/kg, and anal saline laxative en-

Key words: Double-balloon enteroscopy; Small bowel disease; Polyp; Angiodysplasia; Peutz-Jeghers syndrome

Core tip: Small bowel diseases are encountered frequently in adults and children. For diagnosing small bowel disease, endoscopy, barium series, ultrasound, and computed tomography methods were used before advanced techniques such as capsule endoscopy and double balloon enteroscopy (DBE). Many centers began to use DBE widely in adults and children. Interventional procedures of DBE in children are also as safe as in adult patients. Although a small number of children were included in the present study, this is believed to be the first comparison of DBE in adult and pediatric patients.

Gurkan OE, Karakan T, Dogan I, Dalgic B, Unal S. Comparison

of double balloon enteroscopy in adults and children. *World J Gastroenterol* 2013; 19(29): 4726-4731 Available from: URL: <http://www.wjgnet.com/1007-9327/full/v19/i29/4726.htm> DOI: <http://dx.doi.org/10.3748/wjg.v19.i29.4726>

INTRODUCTION

Considerable progress has been made in the area of diagnostic or therapeutic endoscopic interventions since Hirschowitz *et al* introduced the fiberoptic endoscope in 1950^[1]. Endoscopic imaging of the whole small intestine is more difficult than the colon due to its length, free mobility and tortuosity within the abdominal cavity. Capsule endoscopy (CE) is one of the latest techniques, and provides single pass visualization of the intestines but without biopsy or therapeutic capabilities. Small bowel diseases are common in children and adults. However, surgical approaches were the first choice for diagnostic and therapeutic applications before using techniques like CE and double balloon enteroscopy (DBE). DBE provides significant progress in diagnosis and management of small intestinal diseases. The diagnostic and therapeutic benefits of DBE in adults are well documented and DBE is widely used in many centers. Although DBE is a safe method in adults, its use in children was limited to case reports, which were followed by center reports about the DBE experience^[2-6].

In the present study, we report our preliminary comparison of DBE in pediatric and adult patients, focusing on the evolving indications, limitations, associated risks, and complications of this endoscopic therapeutic technique, in the setting of a tertiary care referral center.

MATERIALS AND METHODS

Patients

The medical files of the patients who underwent DBE at Gazi University School of Medicine, Ankara, Turkey between 2009 and 2011 were examined retrospectively. A total of 36 oral or anal procedures were performed in 35 patients. Endoscopy and colonoscopy were performed in all patients prior to DBE. The indications for DBE in each patient were based on clinical, laboratory, radiology, endoscopy and colonoscopy findings, and biopsy results. Unexplained chronic abdominal pain, chronic diarrhea, gastrointestinal bleeding, anemia, and postoperative evaluation of anastomosis line were the indications for DBE.

DBE procedure

DBE included a complete small bowel enteroscope, an overtube, balloons and a special air pump. The Fujinon EN-450T5 DBE system (Tokyo, Japan) used a 200-cm working length enteroscope with an outer diameter of 8.5 and 2.8-mm working channel. The flexible overtube had a length of 140 cm and outer diameter of 12 mm. The enteroscope and overtube had balloons fitted at the distal tip. An air pressure controlled pump system had

a maximum inflatable pressure of 45 mmHg. For oral DBE procedures, there was no difference in preprocedural preparation of adult and pediatric patients and overnight fasting of at least 6 h prior to the start of the procedure was adequate. Bowel cleansing was performed by oral administration of sennosides A and B solution, 2 mL/kg, and anal saline laxative enema. DBE procedures were performed in an operating room under general anesthesia by two endoscopists. The patients were followed up for 2 h after the procedure to assess possible complications.

Ethics

Information about the DBE procedure, including its requirements and potential complications, were explained to all adult patients and parents of the children before the procedure. Informed consent was obtained from all the participants.

Statistical analysis

The SPSS 16.0 software package was used for statistical analysis. Numerical data were expressed as a percentage, and measurement data were expressed as the mean \pm SD. Differences were evaluated with the χ^2 test.

RESULTS

DBE procedures were performed in 35 patients (5 children and 30 adults). Fourteen of the adult patients were female (46.7%), and 16 were male (53.3%). Among pediatric patients, four were male (80%) and one was female (20%). The mean ages in the adult and pediatric patients were 48.63 ± 12.70 and 12 ± 3 years, respectively. Demographic data of the patients are listed in Table 1.

Indications for DBE procedures were abdominal pain ($n = 11$), chronic diarrhea ($n = 8$), anemia ($n = 4$), bleeding ($n = 9$), postoperative evaluation of anastomosis line ($n = 2$), and chronic vomiting in a patient with percutaneous endoscopic jejunostomy tube ($n = 1$). During postprocedural follow-up, three patients developed abdominal pain and elevated amylase levels, thus follow-up periods were extended. One patient developed intestinal perforation.

Diagnosis was made by enteroscopy, evaluation of biopsy or surgical material, or clinical and laboratory data. Results were as follows: diffuse gastric angiodysplasia ($n = 1$); diffuse jejunal angiodysplasia ($n = 1$); ulceration in the bulbous ($n = 1$); scalloping of the folds in the bulbous and bowel mucosa compatible with celiac disease ($n = 3$); ulceration crater in the jejunum with 8-9 mm diameter covered with white exudate (low differentiated metastatic carcinoma, $n = 1$); polyps (3 patients with Peutz-Jeghers syndrome and 1 with adenomatous polyp); and stricture formation in anastomosis line ($n = 1$) (Table 2). In 23 patients, monitoring of the small bowel mucosa throughout the process was normal. Demographic characteristics of pediatric patients are given in Table 3.

Table 1 Demographic features of double balloon enteroscopy patients

Indications for DBE	Procedure time (mean, min)	n	Sex	Oral/anal
Chronic abdominal pain	64.8	11	3 F/8 M	Oral approach DBE ¹ Patient oral + anal approach DBE
Anemia	62.5	4	1 F/3 M	Oral approach DBE
Diarrhea	73.5	8	4 F/4 M	Oral approach DBE
Bleeding	66	9	6 F/3 M	Oral approach DBE
Evaluation of anastomosis line	38	2	1 F/1 M	Oral approach DBE
Chronic vomiting	64	1	1 M	Oral approach DBE

¹Diffuse jejunal angiodysplasia was noted in a female patient being investigated for anemia etiology. F: Female; M: Male; DBE: Double balloon enteroscopy.

Table 2 Comparison of double balloon enteroscopy findings and final diagnosis of study population

	Pediatric (n = 5)	Adult (n = 30)	P
Male/female	4/1	16/14	< 0.05
Procedure time (min, 95%CI)	74 (65-89)	114 (76-125)	< 0.05
Route	5 oral	29 oral, 1 anal + oral	
Findings/intervention (n)	Multiple polyps (2) / polypectomy	Diffuse gastric angiodysplasia (1)/APC ¹ Diffuse jejunal angiodysplasia in (1) / APC Ulceration in bulbus (1) Scalloping of the folds in bulbus and bowel mucosa (3) Ulceration crater in jejunum with 8-9 mm diameter covered with white exudate (1) Multiple polyps (3)/polypectomy Polyp (1)/polypectomy anastomotic stricture (1)/balloon dilation Angiodysplasia (2)	
Final diagnosis (n)	Irritable bowel syndrome (3) PJS (2)	Peptic ulcer (1) Celiac disease (3) Metastatic carcinoma (1) Anastomotic stricture (1) PJS (3) Adenomatous polyp (1) No definitive diagnosis (18) Abdominal discomfort (21) Hyperamylasemia (5)	
Minor complications (n)	Sore throat (4) Abdominal discomfort (3)	Sore throat (4) Perforation (1)	
Major complications (n)	None		

Argon plasma coagulation (APC) was performed, unfortunately intestinal perforation identified after the procedure. PJS: Peutz-Jeghers syndrome.

Table 3 Demographic features of pediatric patients

Patient	Complaint	Age (yr) /gender	Enteroscopy findings	Intervention	Final diagnosis
1	Abdominal pain / Diarrhea	12/male	Normal mucosa	-	Irritable bowel syndrome
2	Abdominal pain	11.6/male	Multiple polyps	Polypectomy	Peutz-Jeghers syndrome
3	Anemia	12/female	Multiple polyps	Polypectomy	Peutz-Jeghers syndrome
4	Abdominal pain	10/male	Normal mucosa	-	Irritable bowel syndrome
5	Abdominal pain	10 yr and 5 mo/male	Normal mucosa	-	Irritable bowel syndrome

and children. For diagnosing small bowel disease, endoscopy, barium series, ultrasound, computed tomography (CT) methods were used before advanced techniques such as CE and DBE. Segments of the small intestine that cannot be reached are now viewed *via* DBE and progress has been made in diagnosis and treatment of lesions in this region. Although a small number of children were included in the present study, this is believed to be the first comparison of DBE in pediatric and adult patients. Demographic characteristics of pediatric patients.

Analyzing pediatric patients, patient 1 had abdominal pain and diarrhea whereas patients 4 and 5 had abdominal pain only. In all three patients acute phase reactants and leukocyte count were normal and stools were negative for blood. There were no pathological imaging signs and endoscopic and colonoscopic examinations were considered as normal. Abdominal pain was the most common indication for enteroscopy in our limited number of pediatric patients. Evaluating the adult group of patients, abdominal pain constituted the most common indication for enteroscopy, with 11 patients (33%). Reviewing the literature for adult enteroscopy, Pata *et al*^[7] reported that obscure bleeding constituted the major indication, with 42.1%, whereas abdominal pain ranked last with 9.47%. He *et al*^[8] reported that abdominal pain with 15 patients (25.4%) ranked second below melena with 36 patients (61.01%) as the major indications. In our adult series, three of the 11 patients with abdominal pain had special features. Stool examinations of all three patients were normal. Endoscopic and colonoscopic examinations did not reveal any clear pathological sign. However, due to visualization of local irregularities and scalloping in jejunal bowel mucosa in some areas, celiac serology was performed and biopsy results were compatible with celiac disease.

According to the classical knowledge on celiac disease, it is known that four or more biopsy specimens from the bulbus and duodenum are sufficient for diagnosis. Enteroscopy was not needed for diagnosis of celiac disease. Today, we are aware of using enteroscopy

DISCUSSION

Small bowel diseases are encountered frequently in adults

for viewing the whole small bowel in refractory or complicated celiac disease. Höroldt *et al*^[9] reported that endoscopic duodenal biopsies of 31 patients with suspected celiac disease were evaluated as normal. However, 60% of these patients were diagnosed with celiac disease, with the biopsies taken from the jejunum by enteroscopy. Similarly, Rondonotti *et al*^[10] reported that among 23 patients with suspected celiac disease, four were diagnosed with celiac disease with the help of enteroscopic jejunal biopsies. Reviewing the literature, and as shown in our study group, duodenal biopsies may not be sufficient in 10%-17% of patients with suspected celiac disease, and biopsies have to be taken from distal parts of the small intestine with the help of an enteroscope^[11-13].

In our study, four patients had polyps and resections were done. Patient 2 was being followed for Peutz-Jeghers syndrome in a different center and was referred to our department due to development of ileus symptoms. In abdominal CT scans, a mass of 3 cm × 2.5 cm was noted. Enteroscopy was performed and a giant three-leaf-clover-shaped polyp completely filling the intestinal lumen was seen (Figure 1). Complete resection was done without postprocedural complications. Patient 3 was also being followed for Peutz-Jeghers syndrome and prominent anemia. The patient was positive for occult blood in stool examination. During endoscopy, a jejunal polyp was seen in an area that was out of reach. Polypectomy was performed with the help of an enteroscope without any complications.

Enteroscopy was performed in one adult patient who had Peutz-Jeghers syndrome in childhood due to anemia and recurrent abdominal pain. Polypectomy was performed for multiple polyps with the help of an enteroscope, without any complications. One adult patient being investigated for anemia with normal endoscopy and colonoscopy was referred to our center for enteroscopy. Jejunal polyps were seen and complete resection was performed without any complications. Biopsies were found to be compatible with adenomatous polyps.

Yoon *et al*^[14] reported the resection of a giant ileal polyp of 2.5 cm × 2.5 cm *via* enteroscopy. Miyata *et al*^[15] reported a case of small bowel intussusception due to inflammatory polyps that was preoperatively diagnosed using DBE. Thus, minimal laparoscopic resection could be performed by shortening intussusception. Until recently, primary surgical resection and intraoperative endoscopy were the only available possibilities to treat polyps in the mid-small bowel in patients with polyps. DBE has changed this approach and now it is possible not only perform endoscopic surveillance and diagnose these lesions, but also resect them.

One of our adult patients investigated for abdominal pain and anemia presented with occult blood. Endoscopy and colonoscopy did not reveal any pathological findings. During enteroscopy, an ulceration crater in the jejunum of 8-9 mm diameter covered with white exudate was noted. Biopsy evaluation was reported as low differentiated metastatic carcinoma.

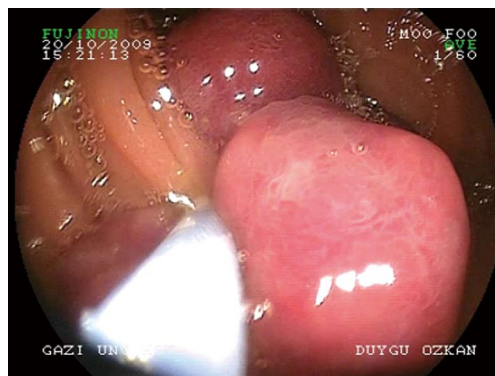

Figure 1 A giant three-leaf cloverleaf shaped polyp completely filling the intestinal lumen.

Fry *et al*^[16] reported a relative incidence of 9.6% for small bowel tumors encountered during DBE in a series of 40 patients. Nakatani *et al*^[17] reported 10 years DBE experience with 705 patients. All patients were investigated for obscure gastrointestinal bleeding and 12 intestinal tumors were identified. According to the above mentioned study, detection rates for intestinal tumors with DBE, CE and CT were 92%, 60% and 67%, respectively. Considering adult small bowel tumors, probably one of the major benefits of DBE may be defined as diagnostic and/or therapeutic capability without the need for surgery.

Although not met in our pediatric patients, diffuse gastric and jejunal angiodysplasia was noted in two adult patients, and argon plasma coagulation (APC) therapy was performed. May *et al*^[18] reported 44 cases of angiodysplasia in a series of 66 patients and APC was the treatment option. As in patients with small bowel tumors, DBE may be compared better alternative to surgery in patients with angiodysplasia^[19,20].

Initially, studies about DBE in childhood were limited to case reports, which were followed by center reports. To date, there have been seven studies about DBE procedures in childhood. In 2007, Leung^[21] performed DBE in 15 pediatric patients; five of whom were < 10 years old. Liu *et al*^[22] performed DBE with a diagnostic rate of 77.8% in 31 pediatric patients aged 3-14 years. In 2010, Lin *et al*^[23] reported 13 successful DBE procedures in 11 pediatric patients ranging from 8 to 20 years. Thomson *et al*^[24] and Nishimura *et al*^[25] reported DBE in 14 and 48 pediatric patients, respectively. In 2012, Shen *et al*^[26] reported 35 DBE procedures performed in 30 pediatric patients, whereas Uchida *et al*^[27] performed 17 DBE procedures to 12 children. Evaluation of obscure gastrointestinal bleeding, surveillance and treatment of polyposis syndromes, investigation of abdominal pain, chronic diarrhea, and suspected mucosal inflammation comprised the indications in all the above-mentioned pediatric DBE patients. Reported complications encountered in these patients were post-polypectomy bleeding, sore throat, abdominal discomfort, and oral secretion aspiration. One intestinal perforation was reported af-

ter resection of a Peutz-Jeghers polyp in a 3-year-old boy during enteroscopy. Reviewing the studies and case reports, it seems that the younger children with lower weight have a higher possibility of complications such as perforation. In our study, perforation occurred in an adult patient with diffuse angiodysplasia after APC. Post-procedural sore throat and abdominal discomfort were noted in all our pediatric patients, whereas abdominal discomfort was the major complaint in adult patients.

The mean procedure time was significantly shorter for pediatric patients (74 min *vs* 114 min). The possible explanation for this is the relatively shorter small bowel length of pediatric patients. Although the majority of the pediatric patients had polypectomy, none of them had major complications. Although the lumen of the small bowel is narrower in children, interventional endoscopic procedures are relatively safe. Only one patient in the adult group had perforation (possibly due to APC) and the clinical course was uneventful.

As a result, many centers have begun to use DBE widely in adults and children. DBE is a safe method for small bowel lesions in children, as in adults. Interventional procedures are also as safe in pediatric as adult patients; however, larger trials are needed to reach a firm conclusion.

COMMENTS

Background

Small bowel diseases are encountered frequently in adults and children. For diagnosing small bowel disease, endoscopy, barium series, ultrasound, and computed tomography were used before advanced techniques such as capsule endoscopy and double balloon enteroscopy (DBE). Segments of the small intestine that cannot be reached are now viewed via DBE and progress has been made in diagnosis and treatment of lesions in this region.

Research frontiers

Studies about DBE in childhood were limited to case reports, which were followed by center reports. To date, there have been seven studies about DBE procedures in childhood. This is believed to be the first comparison of DBE in pediatric and adult patients.

Innovations and breakthroughs

Postprocedural sore throat and abdominal discomfort were noted in all our pediatric patients, whereas abdominal discomfort was the main complaint in the adult patients. The mean procedure time was significantly shorter for pediatric patients. The possible explanation for this is the relatively shorter small bowel length in pediatric patients. Although the lumen of the small bowel is narrower in pediatric patients, interventional endoscopic procedures are relatively safe. DBE is a safe method for small bowel lesions, as in adults.

Applications

DBE is a reliable method in children as well as adults. Diagnostic and therapeutic use of DBE will gradually increase in the future.

Peer review

The study is interesting in that it evaluated the use of DBE in children, which has not yet been universally adopted. It appears to be safe and clinically effective.

REFERENCES

- 1 Belber JP. Duodenal bulb visualization with the Hirschowitz gastroduodenal fiberscope and the Hirschowitz gastroduodenal fiberscope with deflecting tip: a comparative study. *Gastrointest Endosc* 1970; **17**: 34-35 [PMID: 5457006]
- 2 Pennazio M, Rondonotti E, de Franchis R. Capsule endoscopy in neoplastic diseases. *World J Gastroenterol* 2008; **14**: 5245-5253 [PMID: 18785274 DOI: 10.3748/wjg.14.5245]
- 3 Gay G, Delvaux M, Frederic M. Capsule endoscopy in non-steroidal anti-inflammatory drugs-enteropathy and miscellaneous, rare intestinal diseases. *World J Gastroenterol* 2008; **14**: 5237-5244 [PMID: 18785273 DOI: 10.3748/wjg.14.5237]
- 4 Yamamoto H, Ell C, Binmoeller KF. Double-balloon endoscopy. *Endoscopy* 2008; **40**: 779-783 [PMID: 18773343 DOI: 10.1055/s-2008-1077518]
- 5 Riccioni ME, Shah S, Urgesi R, Costamagna G. Case report: a lesson in capsule endoscopy. *Hepatogastroenterology* 2008; **55**: 1006-1007 [PMID: 18705317]
- 6 Pasha SF, Leighton JA. How useful is capsule endoscopy for the selection of patients for double-balloon enteroscopy? *Nat Clin Pract Gastroenterol Hepatol* 2008; **5**: 490-491 [PMID: 18648342 DOI: 10.1038/ncpgasthep1201]
- 7 Pata C, Akyüz Ü, Erzın Y, Mercan A. Double-balloon enteroscopy: the diagnosis and management of small bowel diseases. *Turk J Gastroenterol* 2010; **21**: 353-359 [PMID: 21331987]
- 8 He Q, Zhang Q, Li JD, Wang YD, Wan TM, Chen ZY, Pan DS, Cai JQ, Liu SD, Xiao B, Zhang YL, Jiang B, Bai Y, Zhi FC. Double balloon enteroscopy in the old: experience from China. *World J Gastroenterol* 2012; **18**: 2859-2866 [PMID: 22719197 DOI: 10.3748/wjg.v18.i22.2859]
- 9 Höroldt BS, McAlindon ME, Stephenson TJ, Hadjivassiliou M, Sanders DS. Making the diagnosis of coeliac disease: is there a role for push enteroscopy? *Eur J Gastroenterol Hepatol* 2004; **16**: 1143-1146 [PMID: 15489573]
- 10 Rondonotti E, Spada C, Cave D, Pennazio M, Riccioni ME, De Vitis I, Schneider D, Sprujevnik T, Villa F, Langelier J, Arigoni A, Costamagna G, de Franchis R. Video capsule enteroscopy in the diagnosis of celiac disease: a multicenter study. *Am J Gastroenterol* 2007; **102**: 1624-1631 [PMID: 17459022 DOI: 10.1111/j.1572-0241.2007.01238.x]
- 11 Daveson AJ, Anderson RP. Small bowel endoscopy and coeliac disease. *Best Pract Res Clin Gastroenterol* 2012; **26**: 315-323 [PMID: 22704573 DOI: 10.1016/j.bpg.2012.03.004]
- 12 Hadithi M, Al-toma A, Oudejans J, van Bodegraven AA, Mulder CJ, Jacobs M. The value of double-balloon enteroscopy in patients with refractory celiac disease. *Am J Gastroenterol* 2007; **102**: 987-996 [PMID: 17378908 DOI: 10.1111/j.1572-0241.2007.01122.x]
- 13 Di Caro S, May A, Heine DG, Fini L, Landi B, Petruzzello L, Cellier C, Mulder CJ, Costamagna G, Ell C, Gasbarrini A. The European experience with double-balloon enteroscopy: indications, methodology, safety, and clinical impact. *Gastrointest Endosc* 2005; **62**: 545-550 [PMID: 16185969 DOI: 10.1016/j.gie.2005.04.029]
- 14 Yoon DW, Lee BJ, Lee JH, Park JJ, Kim JS, Bak YT, Choi WJ, Mok YJ. A case of giant inflammatory ileal polyp removed by double-balloon enteroscopy. *Clin Endosc* 2012; **45**: 198-201 [PMID: 22977801 DOI: 10.5946/ce.2012.45.3.198]
- 15 Miyata T, Yamamoto H, Kita H, Yano T, Sunada K, Sekine Y, Iwamoto M, Kuno A, Onishi N, Ido K, Nokubi M, Tanaka A, Sugano K. A case of inflammatory fibroid polyp causing small-bowel intussusception in which retrograde double-balloon enteroscopy was useful for the preoperative diagnosis. *Endoscopy* 2004; **36**: 344-347 [PMID: 15057687 DOI: 10.1055/s-2004-814305]
- 16 Fry LC, Neumann H, Kuester D, Kuhn R, Bellutti M, Malfertheiner P, Monkemüller K. Small bowel polyps and tumours: endoscopic detection and treatment by double-balloon enteroscopy. *Aliment Pharmacol Ther* 2009; **29**: 135-142 [PMID: 18945259 DOI: 10.1111/j.1365-2036.2008.03864.x]
- 17 Nakatani M, Fujiwara Y, Nagami Y, Sugimori S, Kameda N, Machida H, Okazaki H, Yamagami H, Tanigawa T, Watanabe K, Watanabe T, Tominaga K, Noda E, Maeda K, Ohsawa M, Wakasa K, Hirakawa K, Arakawa T. The usefulness of double-balloon enteroscopy in gastrointestinal stromal tumors of the small bowel with obscure gastrointestinal bleeding. *Intern Med* 2012; **51**: 2675-2682 [PMID: 23037455]

- DOI: 10.2169/internalmedicine.51.7847]
- 18 **May A**, Friesing-Sosnik T, Manner H, Pohl J, Ell C. Long-term outcome after argon plasma coagulation of small-bowel lesions using double-balloon enteroscopy in patients with mid-gastrointestinal bleeding. *Endoscopy* 2011; **43**: 759-765 [PMID: 21544778 DOI: 10.1055/s-0030-1256388]
 - 19 **Würfel C**, Brückner S, Aust DE, Straub S, Hauck F, Laass MW. Intestinal microvascular malformations and congenital asplenia in an adolescent possibly expanding the phenotype of Ivey-mark syndrome. *Eur J Gastroenterol Hepatol* 2011; **23**: 1258-1261 [PMID: 21946075 DOI: 10.1097/MEG.0b013e328349e28a]
 - 20 **Xin L**, Gao Y, Liao Z, Li ZS. The reasonable calculation of complete enteroscopy rate for balloon-assisted enteroscopy. *Endoscopy* 2011; **43**: 832; author reply 832 [PMID: 21894584 DOI: 10.1055/s-0030-1256569]
 - 21 **Leung YK**. Double balloon endoscopy in pediatric patients. *Gastrointest Endosc* 2007; **66**: S54-S56 [PMID: 17709032]
 - 22 **Liu W**, Xu C, Zhong J. The diagnostic value of double-balloon enteroscopy in children with small bowel disease: report of 31 cases. *Can J Gastroenterol* 2009; **23**: 635-638 [PMID: 19816629]
 - 23 **Lin TK**, Erdman SH. Double-balloon enteroscopy: pediatric experience. *J Pediatr Gastroenterol Nutr* 2010; **51**: 429-432 [PMID: 20531023 DOI: 10.1097/MPG.0b013e3181d2979c]
 - 24 **Thomson M**, Venkatesh K, Elmalik K, van der Veer W, Jacobs M. Double balloon enteroscopy in children: diagnosis, treatment, and safety. *World J Gastroenterol* 2010; **16**: 56-62 [PMID: 20039449 DOI: 10.3748/wjg.v16.i1.56]
 - 25 **Nishimura N**, Yamamoto H, Yano T, Hayashi Y, Arashiro M, Miyata T, Sunada K, Sugano K. Safety and efficacy of double-balloon enteroscopy in pediatric patients. *Gastrointest Endosc* 2010; **71**: 287-294 [PMID: 19913784 DOI: 10.1016/j.gie.2009.08.010]
 - 26 **Shen R**, Sun B, Gong B, Zhang S, Cheng S. Double-balloon enteroscopy in the evaluation of small bowel disorders in pediatric patients. *Dig Endosc* 2012; **24**: 87-92 [PMID: 22348832 DOI: 10.1111/j.1443-1661.2011.01175.x]
 - 27 **Uchida K**, Yoshiyama S, Inoue M, Koike Y, Yasuda H, Fujikawa H, Okita Y, Araki T, Tanaka K, Kusunoki M. Double balloon enteroscopy for pediatric inflammatory bowel disease. *Pediatr Int* 2012; **54**: 806-809 [PMID: 22564182 DOI: 10.1111/j.1442-200X.2012.03661.x]

P-Reviewer Leitman M **S-Editor** Huang XZ
L-Editor Kerr C **E-Editor** Zhang DN





Published by **Baishideng Publishing Group Co., Limited**

Flat C, 23/F., Lucky Plaza,

315-321 Lockhart Road, Wan Chai, Hong Kong, China

Fax: +852-65557188

Telephone: +852-31779906

E-mail: bpgoffice@wjgnet.com

<http://www.wjgnet.com>



ISSN 1007-9327

