

# World Journal of *Clinical Cases*

*World J Clin Cases* 2020 January 26; 8(2): 245-486



**MINIREVIEWS**

- 245 Awareness during emergence from anesthesia: Features and future research directions  
*Cascella M, Bimonte S, Amruthraj NJ*

**ORIGINAL ARTICLE****Case Control Study**

- 255 Risk factors for adverse cardiac events in adults with fulminant myocarditis during hospitalization  
*Kang TD, Ren YL, Zhao H, Ning SQ, Liu WX*

**Retrospective Study**

- 264 Malignant tumors associated with Peutz-Jeghers syndrome: Five cases from a single surgical unit  
*Zheng Z, Xu R, Yin J, Cai J, Chen GY, Zhang J, Zhang ZT*

**Observational Study**

- 276 Pathogens causing diarrhoea among Bangladeshi children with malignancy: Results from two pilot studies  
*Karim S, Begum F, Islam A, Tarafdar MA, Begum M, Islam MJ, Malik B, Ahsan MS, Khatami A, Rashid H*
- 284 One-year rotational relapse frequency following conventional circumferential supracrestal fiberotomy  
*Al-Jasser R, Al-Jewair T, Al-Rasheed A*

**SYSTEMATIC REVIEW**

- 294 LINX® reflux management system to bridge the “treatment gap” in gastroesophageal reflux disease: A systematic review of 35 studies  
*Schizas D, Mastoraki A, Papoutsis E, Giannakoulis VG, Kanavidis P, Tsilimigras D, Ntourakis D, Lyros O, Liakakos T, Moris D*

**CASE REPORT**

- 306 Recurrent lymphoma presenting as painless, chronic intussusception: A case report  
*Giroux P, Collier A, Nowicki M*
- 313 Role of a wireless surface electromyography in dystonic gait in functional movement disorders: A case report  
*Oh MK, Kim HS, Jang YJ, Lee CH*
- 318 Cervicogenic exophthalmos: Possible etiology and pathogenesis  
*Wu CM, Liao HE, Hsu SW, Lan SJ*
- 325 Catheter ablation of premature ventricular complexes associated with false tendons: A case report  
*Yang YB, Li XF, Guo TT, Jia YH, Liu J, Tang M, Fang PH, Zhang S*

- 331** *OFD1* mutation induced renal failure and polycystic kidney disease in a pair of childhood male twins in China  
*Zhang HW, Su BG, Yao Y*
- 337** Japanese encephalitis following liver transplantation: A rare case report  
*Qi ZL, Sun LY, Bai J, Zhuang HZ, Duan ML*
- 343** Malignant solitary fibrous tumor of the pancreas with systemic metastasis: A case report and review of the literature  
*Geng H, Ye Y, Jin Y, Li BZ, Yu YQ, Feng YY, Li JT*
- 353** Esophageal bronchogenic cyst excised by endoscopic submucosal tunnel dissection: A case report  
*Zhang FM, Chen HT, Ning LG, Xu Y, Xu GQ*
- 362** Mesh repair of sacrococcygeal hernia *via* a combined laparoscopic and sacrococcygeal approach: A case report  
*Dong YQ, Liu LJ, Fu Z, Chen SM*
- 370** Durable response to pulsatile icotinib for central nervous system metastases from *EGFR*-mutated non-small cell lung cancer: A case report  
*Li HY, Xie Y, Yu TT, Lin YJ, Yin ZY*
- 377** Argon-helium cryoablation for thoracic vertebrae with metastasis of hepatocellular carcinoma-related hepatitis B: A case report  
*Tan YW, Ye Y, Sun L*
- 382** Brainstem folding in an influenza child with Dandy-Walker variant  
*Li SY, Li PQ, Xiao WQ, Liu HS, Yang SD*
- 390** Irreversible electroporation for liver metastasis from pancreatic cancer: A case report  
*Ma YY, Shi JJ, Chen JB, Xu KC, Niu LZ*
- 398** Cryoablation for liver metastasis from solid pseudopapillary tumor of the pancreas: A case report  
*Ma YY, Chen JB, Shi JJ, Niu LZ, Xu KC*
- 404** Goodpasture syndrome and hemorrhage after renal biopsy: A case report  
*Li WL, Wang X, Zhang SY, Xu ZG, Zhang YW, Wei X, Li CD, Zeng P, Luan SD*
- 410** Eye metastasis in lung adenocarcinoma mimicking anterior scleritis: A case report  
*Chen HF, Wang WX, Li XF, Wu LX, Zhu YC, Du KQ, Xu CW*
- 415** Myocarditis presenting as typical acute myocardial infarction: A case report and review of the literature  
*Hou YM, Han PX, Wu X, Lin JR, Zheng F, Lin L, Xu R*

- 425**    Excellent response of severe aplastic anemia to treatment of gut inflammation: A case report and review of the literature  
*Zhao XC, Zhao L, Sun XY, Xu ZS, Ju B, Meng FJ, Zhao HG*
- 436**    Spontaneous regression of stage III neuroblastoma: A case report  
*Liu J, Wu XW, Hao XW, Duan YH, Wu LL, Zhao J, Zhou XJ, Zhu CZ, Wei B, Dong Q*
- 444**    Efficacy of comprehensive rehabilitation therapy for checkrein deformity: A case report  
*Feng XJ, Jiang Y, Wu JX, Zhou Y*
- 451**    Analysis of pathogenetic process of fungal rhinosinusitis: Report of two cases  
*Wang LL, Chen FJ, Yang LS, Li JE*
- 464**    Utility of multiple endoscopic techniques in differential diagnosis of gallbladder adenomyomatosis from gallbladder malignancy with bile duct invasion: A case report  
*Wen LJ, Chen JH, Chen YJ, Liu K*
- 471**    Transorbital nonmissile penetrating brain injury: Report of two cases  
*Xue H, Zhang WT, Wang GM, Shi L, Zhang YM, Yang HF*
- 479**    Multiple organ dysfunction and rhabdomyolysis associated with moonwort poisoning: Report of four cases  
*Li F, Chen AB, Duan YC, Liao R, Xu YW, Tao LL*

**ABOUT COVER**

Editorial Board Member of *World Journal of Clinical Cases*, Forhad Chowdhury, FCPS, Assistant Professor, Department of Neurosurgery, National institute of neurosciences and hospital, Dhaka 1207, Bangladesh

**AIMS AND SCOPE**

The primary aim of *World Journal of Clinical Cases* (WJCC, *World J Clin Cases*) is to provide scholars and readers from various fields of clinical medicine with a platform to publish high-quality clinical research articles and communicate their research findings online.

WJCC mainly publishes articles reporting research results and findings obtained in the field of clinical medicine and covering a wide range of topics, including case control studies, retrospective cohort studies, retrospective studies, clinical trials studies, observational studies, prospective studies, randomized controlled trials, randomized clinical trials, systematic reviews, meta-analysis, and case reports.

**INDEXING/ABSTRACTING**

The WJCC is now indexed in PubMed, PubMed Central, Science Citation Index Expanded (also known as SciSearch®), and Journal Citation Reports/Science Edition. The 2019 Edition of Journal Citation Reports cites the 2018 impact factor for WJCC as 1.153 (5-year impact factor: N/A), ranking WJCC as 99 among 160 journals in Medicine, General and Internal (quartile in category Q3).

**RESPONSIBLE EDITORS FOR THIS ISSUE**

Responsible Electronic Editor: Ji-Hong Liu

Proofing Production Department Director: Xiang Li

**NAME OF JOURNAL**

*World Journal of Clinical Cases*

**ISSN**

ISSN 2307-8960 (online)

**LAUNCH DATE**

April 16, 2013

**FREQUENCY**

Semimonthly

**EDITORS-IN-CHIEF**

Dennis A Bloomfield, Bao-Gan Peng, Sandro Vento

**EDITORIAL BOARD MEMBERS**

<https://www.wjnet.com/2307-8960/editorialboard.htm>

**EDITORIAL OFFICE**

Jin-Lei Wang, Director

**PUBLICATION DATE**

January 26, 2020

**COPYRIGHT**

© 2020 Baishideng Publishing Group Inc

**INSTRUCTIONS TO AUTHORS**

<https://www.wjnet.com/bpg/gerinfo/204>

**GUIDELINES FOR ETHICS DOCUMENTS**

<https://www.wjnet.com/bpg/GerInfo/287>

**GUIDELINES FOR NON-NATIVE SPEAKERS OF ENGLISH**

<https://www.wjnet.com/bpg/gerinfo/240>

**PUBLICATION MISCONDUCT**

<https://www.wjnet.com/bpg/gerinfo/208>

**ARTICLE PROCESSING CHARGE**

<https://www.wjnet.com/bpg/gerinfo/242>

**STEPS FOR SUBMITTING MANUSCRIPTS**

<https://www.wjnet.com/bpg/GerInfo/239>

**ONLINE SUBMISSION**

<https://www.f6publishing.com>

## Transorbital nonmissile penetrating brain injury: Report of two cases

Hang Xue, Wei-Tao Zhang, Guang-Ming Wang, Lin Shi, Yi-Ming Zhang, Hong-Fa Yang

**ORCID number:** Hang Xue (0000-0002-4935-098x); Wei-Tao Zhang (0000-0003-1551-121X); Guang-Ming Wang (0000-0002-3736-8904); Lin Shi (0000-0002-0145-5045); Yi-Ming Zhang (0000-0002-5428-1157); Hong-Fa Yang (0000-0003-4579-2139).

**Author contributions:** Yang HF contributed to case conceptualization; Xue H, Zhang WT, and Yang HF contributed to data curation; Yang HF contributed to funding acquisition; Zhang WT, Wang GM, and Zhang YM contributed to case investigation; Zhang WT, Shi L, and Yang HF contributed to resources; Wang GM contributed to software and visualization; Xue H contributed to manuscript drafting, review, and editing.

**Informed consent statement:** Written informed consent was obtained from the patient for publication of this report and any accompanying images.

**Conflict-of-interest statement:** The authors declare that they have no conflict of interest.

**CARE Checklist (2016) statement:** The manuscript was prepared and revised according to the CARE Checklist (2016).

**Open-Access:** This article is an open-access article that was selected by an in-house editor and fully peer-reviewed by external reviewers. It is distributed in accordance with the Creative Commons Attribution NonCommercial (CC BY-NC 4.0) license, which permits others to

**Hang Xue, Wei-Tao Zhang, Guang-Ming Wang, Hong-Fa Yang,** Department of Neurotraumatic Surgery, The First Hospital of Jilin University, Changchun 130021, Jilin Province, China

**Lin Shi,** Department of Neurosurgery, The Affiliated Hospital of Changchun University of Traditional Chinese Medicine, Changchun 130021, Jilin Province, China

**Yi-Ming Zhang,** Department of Neurosurgery, Qilu Hospital of Shandong University, Ji'nan 250002, Shandong Province, China

**Corresponding author:** Hong-Fa Yang, MD, PhD, Professor, Department of Neurotraumatic Surgery, The First Hospital of Jilin University, 71 Xinmin Street, Changchun 130021, Jilin Province, China. [yhf@jlu.edu.cn](mailto:yhf@jlu.edu.cn)

### Abstract

#### BACKGROUND

Penetrating brain injury (PBI) is an uncommon emergency in neurosurgery, and transorbital PBI is a rare type of PBI. Reasonable surgical planning and careful postoperative management can improve the prognosis of patients

#### CASE SUMMARY

The first case is a 68-year-old male patient who was admitted to the hospital because a branch punctured his brain through the orbit for approximately 9 h after he unexpectedly fell while walking. After admission, the patient underwent emergency surgical treatment and postoperative anti-infection treatment. The patient was able to follow instructions at a 4-mo follow-up review. The other case is a 46-year-old male patient who was admitted to the hospital due to an intraorbital foreign body caused by a car accident, after which the patient was unconscious for approximately 6 h. After admission, the patient underwent emergency surgical treatment and postoperative anti-infection treatment. The patient could correctly answer questions at a 3-mo follow-up review.

#### CONCLUSION

Transorbital PBI is a rare and acute disease. Early diagnosis, surgical intervention, and application of intravenous antibiotics can improve the prognosis and quality of life of patients.

**Key words:** Transorbital; Nonmissile; Penetrating brain injury; Foreign body; Case report

©The Author(s) 2020. Published by Baishideng Publishing Group Inc. All rights reserved.

distribute, remix, adapt, build upon this work non-commercially, and license their derivative works on different terms, provided the original work is properly cited and the use is non-commercial. See: <http://creativecommons.org/licenses/by-nc/4.0/>

**Manuscript source:** Unsolicited Manuscript

**Received:** October 25, 2019

**Peer-review started:** October 25, 2019

**First decision:** December 4, 2019

**Revised:** December 5, 2019

**Accepted:** December 22, 2019

**Article in press:** December 22, 2019

**Published online:** January 26, 2020

**P-Reviewer:** Llompert-Pou JA

**S-Editor:** Ma YJ

**L-Editor:** Wang TQ

**E-Editor:** Ma YJ



**Core tip:** Transorbital penetrating brain injury is a rare and acute disease. Early diagnosis, surgical intervention and application of intravenous antibiotics can improve the prognosis and quality of life of patients.

**Citation:** Xue H, Zhang WT, Wang GM, Shi L, Zhang YM, Yang HF. Transorbital nonmissile penetrating brain injury: Report of two cases. *World J Clin Cases* 2020; 8(2): 471-478

**URL:** <https://www.wjnet.com/2307-8960/full/v8/i2/471.htm>

**DOI:** <https://dx.doi.org/10.12998/wjcc.v8.i2.471>

## INTRODUCTION

Penetrating brain injury (PBI) is an uncommon emergency in neurosurgery, and transorbital PBI is a rare type of PBI. It is more often reported in the military, where it is often associated with bullets or other blasting fragments, and is comparatively rare in civilians. Computed tomography (CT), with its simple operation and quick acquisition of results, is the first choice for the examination of transorbital PBI. The surgical approaches of these diseases are divided into a transorbital approach and a transcranial approach.

In this report, we present two cases of transorbital nonmissile PBI, with an aim to demonstrate certain general management principles of this kind of disease which can improve patient outcomes.

## CASE PRESENTATION

### Chief complaints

**Case 1:** A 68-year-old male patient was admitted to the hospital because a branch punctured his brain through the orbit for approximately 9 h after he unexpectedly fell while walking.

**Case 2:** A 46-year-old male patient was admitted to the hospital due to an intraorbital foreign body caused by a car accident, after which the patient was unconscious for approximately 6 hours.

### History of present illness

**Case 1:** The patient fell down accidentally while walking in the morning, which caused the branch to penetrate into the skull from the orbit. He was unconscious immediately after the injury. The patient was sent to the local hospital for treatment by his family. After the local hospital gave symptomatic support treatment, the patient's condition did not improve significantly. His family members came to our hospital for further treatment. The patient vomited frequently during the course of the illness.

**Case 2:** The patient suffered a car accident that caused steering wheel fragments to penetrate the skull from the orbit. He was delirious and complained of severe headache. He was taken by ambulance to our hospital and admitted. There was no vomiting or convulsion in the course of the disease.

### History of past illness

**Case 1:** The patient had an abnormal left pupil due to previous left-eye trauma.

**Case 2:** The patient was previously healthy.

### Personal and family history

**Cases 1 and 2:** The patients had a free personal and family history.

### Physical examination upon admission

**Case 1:** Physical examination revealed an exposed wooden foreign body, 0.8 cm in diameter, in the right inferior orbital wall accompanied by blood exudation (Figure 1A). The left pupil was elliptic, with a long diameter of 5.0 mm and a short diameter of 3.0 mm (Figure 1B). The left pupil was directly and indirectly insensitive with regard to the pupillary light reflex. The muscle strength of the left limb was grade 1, while the muscle strength of the right limb was grade 5.



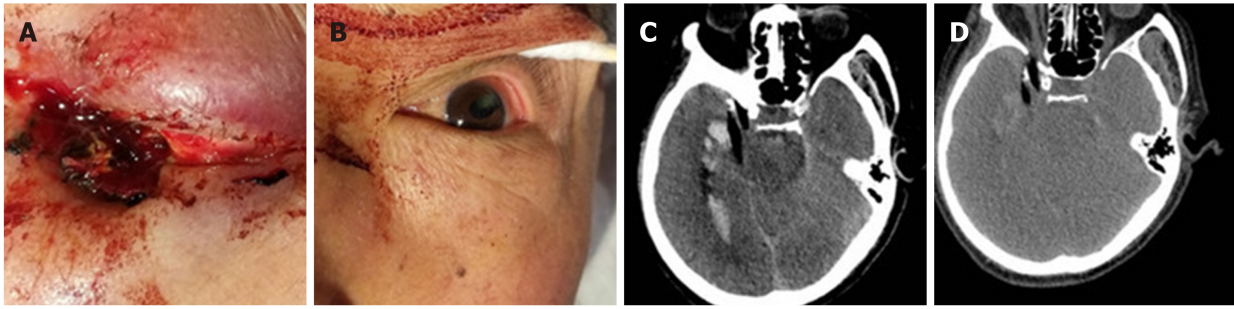

**Figure 1** Physical and imaging examinations of case 1. A: An exposed wooden foreign body, 0.8 cm in diameter, was observed in the right inferior orbital wall accompanied by blood exudation; B: The left pupil, with a history of trauma, was elliptic, with a long diameter of 5.0 mm and a short diameter of 3.0 mm; C and D: Head computed tomography showed a strip of low-density shadow under the right eyeball, entering the brain through the orbital apex and lateral orbital apex. The optic nerve was compressed. The lateral rectus was distorted and displaced.

**Case 2:** Physical examination showed a bone-plate-like foreign body in the left orbit that penetrated into the skull, with a fractured end exposed (Figure 2A). The muscle strength of the upper limbs was grade 3, while the muscle strength of the lower limbs was grade 0. There was sensory disturbance below the level of both breasts.

#### *Imaging examinations*

**Case 1:** Preoperative head CT showed a strip of low-density shadow under the right eyeball, entering the brain through the orbital apex and lateral orbital apex (Figure 1C and D). The optic nerve was compressed. There was no vascular injury visible in the preoperative CT-angiography (CTA) images (Figure 3).

**Case 2:** Head CT suggested a low-density foreign body penetrating the skull in the left superior orbital wall (Figure 2B and C). Cervical spine CT suggested cervical fracture and dislocation (C6, flexion and distraction type, grade II), cervical disc rupture (C6/7), and cervical spinal cord injury.

---

## FINAL DIAGNOSIS

---

The final diagnosis was transorbital nonmissile PBI (Case 1 and Case 2).

---

## TREATMENT

---

### **Case 1**

Transcranial craniotomy was performed. A black and brown wooden foreign body was embedded in the brain tissue to a depth of approximately 1 cm (Figure 4A). The foreign body was removed after removing the necrotic brain tissue and blood clot (Figure 4B). A head CT review showed complete removal of the foreign body without secondary bleeding (Figure 4C and D). After the operation, the patient was given vancomycin combined with meropenem to control infection.

### **Case 2**

Transcranial craniotomy was carried out to remove the necrotic frontal lobe and expose the end of the foreign body (Figure 5A). The foreign body was then slowly removed from the orbital region (Figure 5B), and the skull base was tightly repaired. A head CT review showed complete removal of the foreign body without secondary bleeding (Figure 5C and D). The patient was given meropenem after the operation to control infection, and when his condition was stable, the patient was transferred to a spinal surgery unit for surgical treatment.

---

## OUTCOME AND FOLLOW-UP

---

### **Case 1**

The patient could answer basic questions at a 4-mo follow-up review but had a limb-movement disorder.



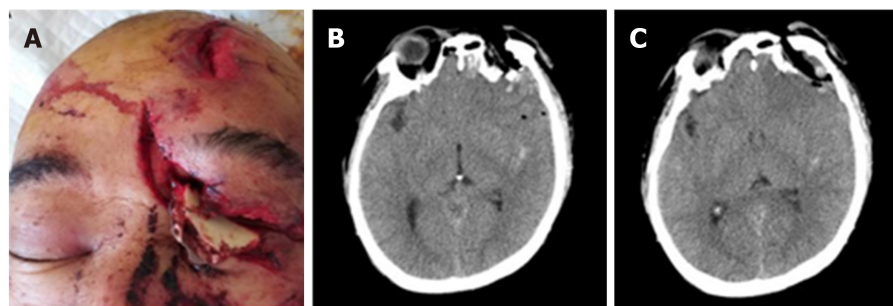

**Figure 2 Physical and imaging examinations of case 2.** A: A bone-plate-like foreign body in the left orbit penetrated the skull, with a fractured end exposed, and it was accompanied by an 8 cm-long blepharal laceration; B and C: A low-density foreign body was seen penetrating the skull in the left superior orbital wall, accompanied by interorbital and supraorbital fracture.

## Case 2

The patient exhibited clear consciousness at a postoperative 3-mo review, but a movement disorder of the bilateral lower limbs and sensory disorders below the level of both breasts were still present.

## DISCUSSION

PBI is an uncommon emergency in neurosurgery, accounting for 0.4% of craniocerebral injuries<sup>[1]</sup>. Transorbital nonmissile PBI is a rare type of PBI. It is more often reported in the military, where it is often associated with bullets or other blasting fragments, and is comparatively rare in civilians<sup>[2]</sup>. In nonwar years, it can be caused by foreign bodies penetrating the skull in traffic accidents or by individuals accidentally falling on sharp objects (pencils, branches, *etc.*), and it can also result from fights<sup>[3,4]</sup>. The foreign bodies also vary greatly, with cases involving chopsticks<sup>[5]</sup>, metal rods<sup>[6]</sup>, bicycle spokes<sup>[7]</sup>, ball-point pens<sup>[8]</sup>, bamboo<sup>[9]</sup>, scissors<sup>[10]</sup>, electric toothbrushes<sup>[11]</sup>, twigs<sup>[2,12]</sup>, and blades<sup>[12]</sup>. The pathogenic foreign bodies involved in the cases reported in the present paper were a branch in one case and a plastic fragment of the steering wheel in the other. A pathogenic foreign body of the type involved in the second case has not been previously reported in the international literature and is therefore reported here for the first time. Misdiagnosis is likely in cases involving this type of foreign body because it has a similar appearance to that of a bone plate, so it requires special attention from clinicians.

The bone orbit is a funnel-shaped anatomical structure with relatively weak sclerotic<sup>[5]</sup>. Foreign bodies with a length of more than 5 cm can penetrate the cranial cavity through the orbit<sup>[13]</sup>. The pathogenic foreign bodies reported in this paper were both longer than 5 cm, and both penetrated the brain. Foreign bodies enter the brain through three main routes, namely, the orbital roof, inferior orbital fissure, and optic canal<sup>[2]</sup>. The extremely weak bone of the orbital roof makes it the most common route by which foreign bodies enter the brain, often resulting in frontal lobe damage<sup>[5]</sup>. The foreign body in the second case reported in this paper entered by this route, which caused frontal lobe and frontal sinus damage. Although there was no loss of important anatomical sites, the skull base required careful and precise intraoperative repair because damage to the skull base and frontal sinus is prone to intracranial infection. The second route of cranial penetration is horizontal crossing of the supraorbital fissure, which can result in penetration of the brain stem and has a very high fatality rate<sup>[14]</sup>. Although the brain stem was not directly injured in the first case presented in this paper, the intraoperative procedures were performed with strict caution to prevent brain stem injury because the anatomical position was extremely close to the brain stem. The last common route of cranial penetration is through the optic nerve canal and is often accompanied by severe visual impairment<sup>[6]</sup>.

Plain X-ray film can easily detect metal foreign bodies, but diagnosing wooden foreign bodies is difficult<sup>[15]</sup>. CT, with its simple operation and quick acquisition of results, is the first choice for the examination of orbital PBI. However, there are two points to be noted: (1) The imaging artifacts produced by a metal foreign body interfere with the imaging of brain tissue, and dual-source CT (DECT) provides a solution to this problem. DECT has been suggested to reduce metal artifacts and generate higher quality images than CT<sup>[16,17]</sup>; and (2) newly cut wood has high water content and moderate physical density, so it is difficult to distinguish it from soft

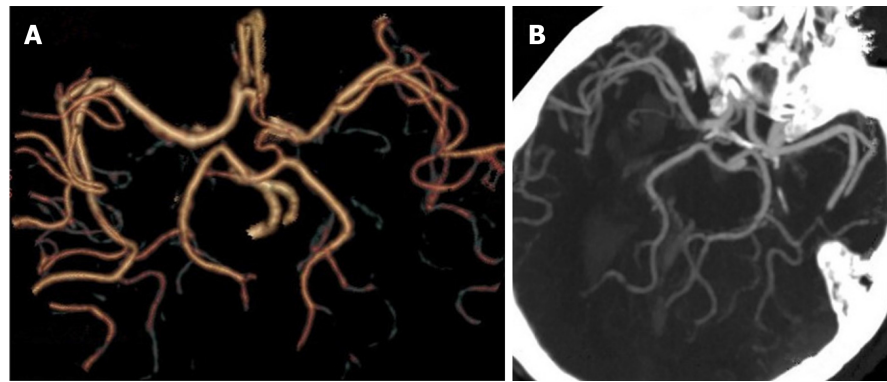

**Figure 3** Preoperative computed tomography-angiography images showing that there was no obvious abnormal vascular injury (A) and that the intracranial vessel walked normally (B).

tissues, such as muscle and vitreous humor, while dry wood, with low physical density, is difficult to distinguish from adipose tissue and gas. With time, the CT value of a wooden foreign body changes due to its absorption of water from the surrounding tissues<sup>[5]</sup>. Magnetic resonance imaging (MRI) is a useful complement to CT examination and helps to distinguish wooden foreign bodies from surrounding tissues<sup>[1]</sup>. However, MRI examination is strictly prohibited for the examination of metal foreign bodies to avoid secondary brain injury caused by magnetic torque<sup>[18]</sup>. In our two cases (Figures 6 and 7), one case was a wooden foreign body whose CT value changed with time and could be examined by MRI. However, the patient deteriorated rapidly after admission and developed cerebral hernia. MRI was not conducted because of the length of time it would have required, during which the patient might have experienced adverse events. Intracranial vascular injury in all PBI cases accounts for 20% to 30%, and this complication can be life-threatening<sup>[19]</sup>. There are three main types of performance: arterial dissection, subarachnoid haemorrhage, and traumatic intracranial aneurysms<sup>[19]</sup>. Therefore, angiography is strongly recommended when vascular damage is suspected.

Regarding the selection of surgical timing, extremely early foreign body removal may cause massive bleeding due to the change in the pressure gradient, while delayed operation brings an increased risk of infection<sup>[20]</sup>. The current recommendation is that surgery is performed within 12 h<sup>[9,20]</sup>. The surgical approaches are divided into a transorbital approach and a transcranial approach. Theoretically, there is a risk of rapid bleeding and death when removing a foreign body from a damaged blood vessel through a transorbital approach in the absence of proper preoperative preparation to prevent or avoid bleeding<sup>[8]</sup>. The transcranial approach leaves less residual foreign body and provides easier control in cases complicated with great vascular injury. Therefore, the two cases reported here were treated by transcranial surgery. No foreign body remained in the postoperative CT examination. Therefore, the transcranial approach should be the first choice for this type of surgery.

In addition to intracranial hematoma and nerve injury, infection is also a common complication of orbital PBI. In terms of the patient benefit index, broad-spectrum antibiotics should be used as early as possible<sup>[9]</sup>. A large-scale, retrospective, civilian PBI report showed that the incidence of infection was 1%-5% under broad-spectrum antibiotic treatment<sup>[19]</sup>. With the continuous abuse of antibiotics and the emergence of drug-resistant bacteria, appropriate antibiotics is recommended for postoperative intervention.

## CONCLUSION

Transorbital PBI is a rare and acute disease. Early diagnosis, surgical intervention, and application of intravenous antibiotics can improve the prognosis and quality of life of patients.

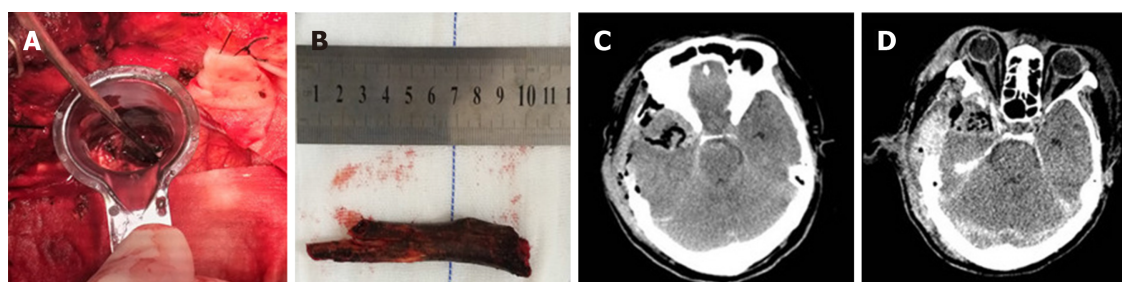

**Figure 4 Treatment of case 1.** A: A black and brown long wooden foreign body was embedded in the brain tissue to a depth of approximately 1 cm; B: A dark brown wooden foreign body approximately 10.5 cm long was removed during the operation; C and D: Postoperative head computed tomography showed complete removal of the foreign body without secondary bleeding.

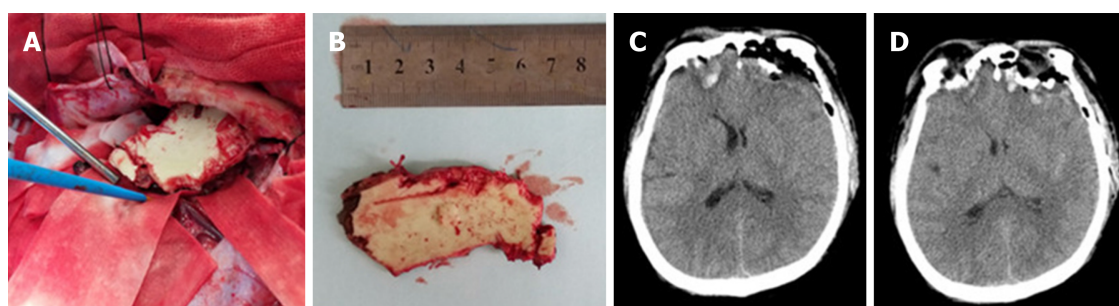

**Figure 5 Treatment of case 2.** A: A bone-plate-like foreign body was located in the frontal fossa in the surgical field; B: A plastic, bone-plate-like foreign body, measuring approximately 3.0 cm × 3.5 cm × 0.3 cm, was removed during the operation; C and D: Postoperative head computed tomography showed complete removal of the foreign body without secondary bleeding.

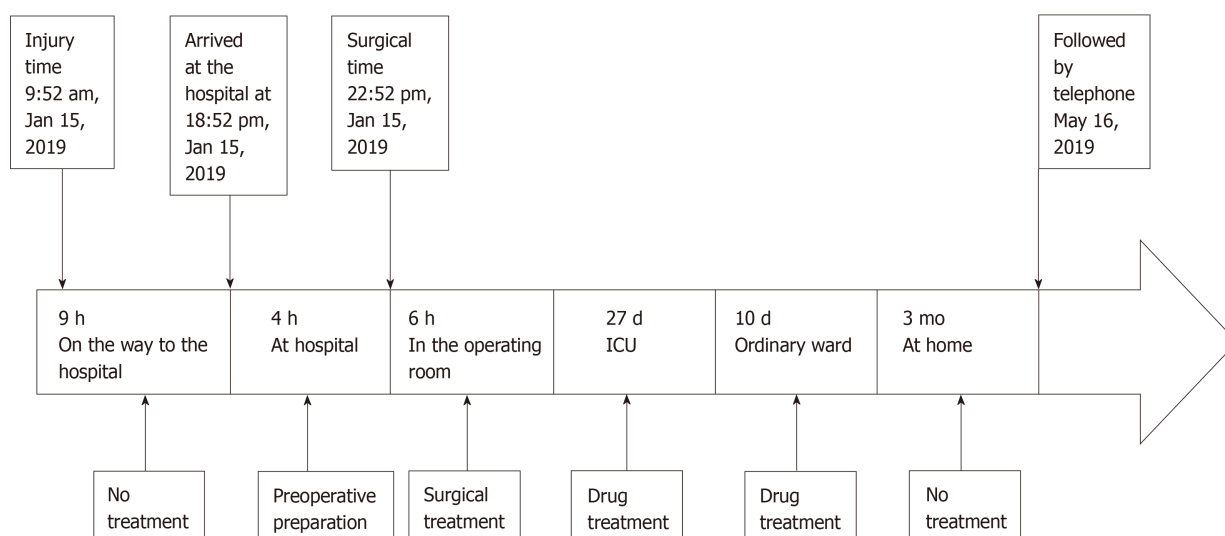

**Figure 6 Timeline of case 1.** ICU: Intensive care unit.

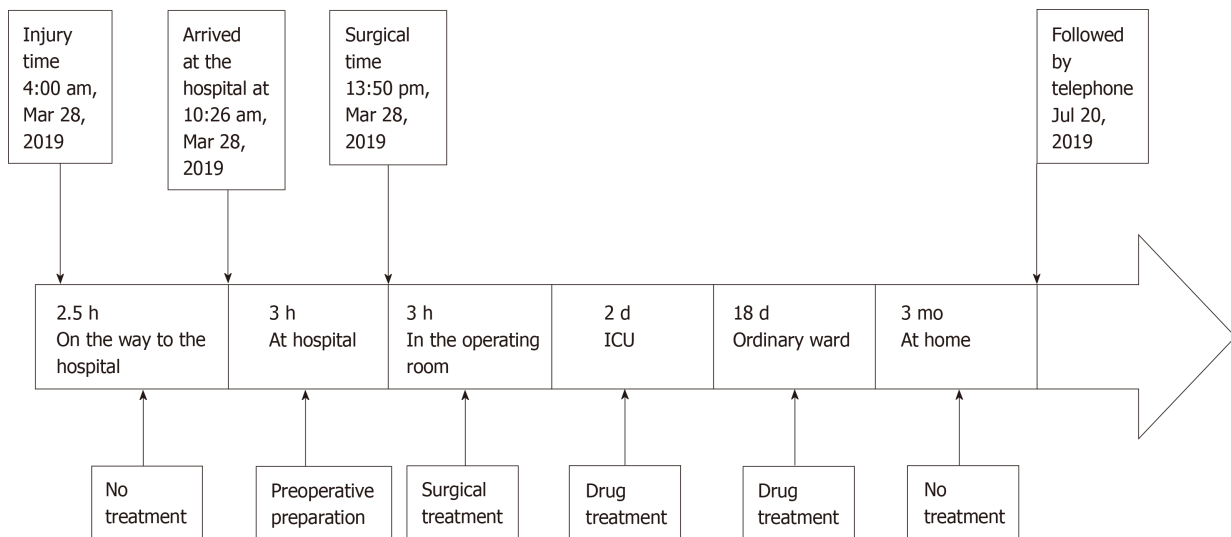

Figure 7 Timeline of case 2. ICU: Intensive care unit.

## REFERENCES

- Ramdasi R, Mahore A. Bamboo in the Brain-an Unusual Mode of Injury. *Indian J Surg* 2015; **77**: 43-45 [PMID: 25972640 DOI: 10.1007/s12262-014-1108-4]
- Estebanez G, Garavito D, López L, Ortiz JC, Rubiano AM. Penetrating Orbital-Cranial Injuries Management in a Limited Resource Hospital in Latin America. *Craniofac Trauma Reconstr* 2015; **8**: 356-362 [PMID: 26576244 DOI: 10.1055/s-0035-1546813]
- Chattopadhyay S, Sukul B, Das SK. Fatal transorbital head injury by bicycle brake handle. *J Forensic Leg Med* 2009; **16**: 352-353 [PMID: 19573849 DOI: 10.1016/j.jflm.2009.01.010]
- Farhadi MR, Becker M, Stippich C, Unterberg AW, Kiening KL. Transorbital penetrating head injury by a toilet brush handle. *Acta Neurochir (Wien)* 2009; **151**: 685-687 [PMID: 19255713 DOI: 10.1007/s00701-009-0221-9]
- Shin TH, Kim JH, Kwak KW, Kim SH. Transorbital penetrating intracranial injury by a chopstick. *J Korean Neurosurg Soc* 2012; **52**: 414-416 [PMID: 23133735 DOI: 10.3340/jkns.2012.52.4.414]
- Arsalan M, Eseoğlu M, Gülü BO, Demir I. Transorbital orbitocranial penetrating injury caused by a metal bar. *J Neurosci Rural Pract* 2012; **3**: 178-181 [PMID: 22865972 DOI: 10.4103/0976-3147.98228]
- Ijaz L, Nadeem MM. Transorbital penetrating brain injury to frontal lobe by a wheel spoke. *J Pediatr Neurosci* 2014; **9**: 267-269 [PMID: 25624934 DOI: 10.4103/1817-1745.147588]
- Lefebvre DR, Chandra RV. Diagnosis and treatment of penetrating orbital cranial foreign body injuries. *Digit J Ophthalmol* 2012; **18**: 9-11 [PMID: 23847449 DOI: 10.5693/djo.04.2012.06.001]
- Zhang D, Chen J, Han K, Yu M, Hou L. Management of Penetrating Skull Base Injury: A Single Institutional Experience and Review of the Literature. *Biomed Res Int* 2017; **2017**: 2838167 [PMID: 28828384 DOI: 10.1155/2017/2838167]
- Kim MS, Sim SY. Traumatic aneurysm of the callosomarginal artery-cortical artery junction from penetrating injury by scissors. *J Korean Neurosurg Soc* 2014; **55**: 222-225 [PMID: 25024829 DOI: 10.3340/jkns.2014.55.4.222]
- Skoch J, Ansary TL, Lemole GM. Injury to the Temporal Lobe via Medial Transorbital Entry of a Toothbrush. *J Neurol Surg Rep* 2013; **74**: 23-28 [PMID: 23943716 DOI: 10.1055/s-0033-1346976]
- Nishio Y, Hayashi N, Hamada H, Hirashima Y, Endo S. A case of delayed brain abscess due to a retained intracranial wooden foreign body: a case report and review of the last 20 years. *Acta Neurochir (Wien)* 2004; **146**: 847-850 [PMID: 15254807 DOI: 10.1007/s00701-004-0283-7]
- Su YM, Changchien CH. Self-inflicted, trans-optic canal, intracranial penetrating injury with a ballpoint pen. *J Surg Case Rep* 2016; **2016**: 26984206 [PMID: 26984206 DOI: 10.1093/jscr/rjw034]
- Yamashita T, Mikami T, Baba T, Minamida Y, Sugino T, Koyanagi I, Nonaka T, Houkin K. Transorbital intracranial penetrating injury from impaling on an earpick. *J Neuroophthalmol* 2007; **27**: 48-49 [PMID: 17414874 DOI: https://doi.org/10.1097/WNO.0b013e3180325ef4]
- Sweeney JM, Lebovitz JJ, Eller JL, Coppens JR, Bucholz RD, Abdulrauf SI. Management of nonmissile penetrating brain injuries: a description of three cases and review of the literature. *Skull Base Rep* 2011; **1**: 39-46 [PMID: 23984201 DOI: 10.1055/s-0031-1275257]
- Pomerantz SR, Kamalian S, Zhang D, Gupta R, Rapalino O, Sahani DV, Lev MH. Virtual monochromatic reconstruction of dual-energy unenhanced head CT at 65-75 keV maximizes image quality compared with conventional polychromatic CT. *Radiology* 2013; **266**: 318-325 [PMID: 23074259 DOI: 10.1148/radiol.12111604]
- Yu L, Primak AN, Liu X, McCollough CH. Image quality optimization and evaluation of linearly mixed images in dual-source, dual-energy CT. *Med Phys* 2009; **36**: 1019-1024 [PMID: 19378762 DOI: 10.1118/1.3077921]
- Mandat TS, Honey CR, Peters DA, Sharma BR. Artistic assault: an unusual penetrating head injury reported as a trivial facial trauma. *Acta Neurochir (Wien)* 2005; **147**: 331-3; discussion 332-3 [PMID: 15605201 DOI: 10.1007/s00701-004-0429-7]
- Temple N, Donald C, Skora A, Reed W. Neuroimaging in adult penetrating brain injury: a guide for radiographers. *J Med Radiat Sci* 2015; **62**: 122-131 [PMID: 26229677 DOI: 10.1002/jmrs.101]

- 20 **Caporlingua A**, Caporlingua F, Lenzi J. Good outcome after delayed surgery for orbitocranial non-missile penetrating brain injury. *Asian J Neurosurg* 2016; **11**: 309 [PMID: [27366265](#) DOI: [10.4103/1793-5482.179641](#)]



Published By Baishideng Publishing Group Inc  
7041 Koll Center Parkway, Suite 160, Pleasanton, CA 94566, USA  
Telephone: +1-925-3991568  
E-mail: [bpgoffice@wjgnet.com](mailto:bpgoffice@wjgnet.com)  
Help Desk: <https://www.f6publishing.com/helpdesk>  
<https://www.wjgnet.com>

