

World Journal of *Gastroenterology*

World J Gastroenterol 2024 February 7; 30(5): 424-515



Contents

Weekly Volume 30 Number 5 February 7, 2024

EDITORIAL

- 424 Leveraging machine learning for early recurrence prediction in hepatocellular carcinoma: A step towards precision medicine
Ravikulan A, Rostami K

REVIEW

- 429 Nicotinamide adenine dinucleotide phosphate oxidase in pancreatic diseases: Mechanisms and future perspectives
Bi YW, Li LS, Ru N, Zhang B, Lei X

ORIGINAL ARTICLE

Retrospective Study

- 440 Evaluation of the efficacy and safety of endoscopic band ligation in the treatment of bleeding from mild to moderate gastric varices type 1
Deng Y, Jiang Y, Jiang T, Chen L, Mou HJ, Tuo BG, Shi GQ
- 450 Development and validation of a prediction model for early screening of people at high risk for colorectal cancer
Xu LL, Lin Y, Han LY, Wang Y, Li JJ, Dai XY
- 462 Diagnosis and treatment experience of atypical hepatic cystic echinococcosis type 1 at a tertiary center in China
Li YP, Zhang J, Li ZD, Ma C, Tian GL, Meng Y, Chen X, Ma ZG

Basic Study

- 471 Recombinant adeno-associated virus 8-mediated inhibition of microRNA let-7a ameliorates sclerosing cholangitis in a clinically relevant mouse model
Hua H, Zhao QQ, Kalagbor MN, Yu GZ, Liu M, Bian ZR, Zhang BB, Yu Q, Xu YH, Tang RX, Zheng KY, Yan C
- 485 Bile acids inhibit ferroptosis sensitivity through activating farnesoid X receptor in gastric cancer cells
Liu CX, Gao Y, Xu XF, Jin X, Zhang Y, Xu Q, Ding HX, Li BJ, Du FK, Li LC, Zhong MW, Zhu JK, Zhang GY

CASE REPORT

- 499 Dynamic ultrasonography for optimizing treatment position in superior mesenteric artery syndrome: Two case reports and review of literature
Hasegawa N, Oka A, Awoniyi M, Yoshida Y, Tobita H, Ishimura N, Ishihara S

LETTER TO THE EDITOR

- 509** Prevention of hepatitis B reactivation in patients with hematologic malignancies treated with novel systemic therapies: Who and Why?
Tonnini M, Solera Horna C, Ielasi L
- 512** Can serum immunoglobulin G4 levels and age serve as reliable predictors of relapse in autoimmune pancreatitis?
Song JM, Sun SY

ABOUT COVER

Editorial Board Member of *World Journal of Gastroenterology*, Anca Trifan, MD, PhD, FRCP, FEBG, AGAF, Professor, "Grigore T. Popa" University of Medicine and Pharmacy, "St. Spiridon" University Hospital, Institute of Gastroenterology and Hepatology, Iasi 700111, Romania. ancatrifan@yahoo.com

AIMS AND SCOPE

The primary aim of *World Journal of Gastroenterology* (WJG, *World J Gastroenterol*) is to provide scholars and readers from various fields of gastroenterology and hepatology with a platform to publish high-quality basic and clinical research articles and communicate their research findings online. WJG mainly publishes articles reporting research results and findings obtained in the field of gastroenterology and hepatology and covering a wide range of topics including gastroenterology, hepatology, gastrointestinal endoscopy, gastrointestinal surgery, gastrointestinal oncology, and pediatric gastroenterology.

INDEXING/ABSTRACTING

The WJG is now abstracted and indexed in Science Citation Index Expanded (SCIE), MEDLINE, PubMed, PubMed Central, Scopus, Reference Citation Analysis, China Science and Technology Journal Database, and Superstar Journals Database. The 2023 edition of Journal Citation Reports® cites the 2022 impact factor (IF) for WJG as 4.3; Quartile category: Q2. The WJG's CiteScore for 2021 is 8.3.

RESPONSIBLE EDITORS FOR THIS ISSUE

Production Editor: *Hua-Ge Yu*; Production Department Director: *Xu Guo*; Editorial Office Director: *Jia-Ru Fan*.

NAME OF JOURNAL

World Journal of Gastroenterology

ISSN

ISSN 1007-9327 (print) ISSN 2219-2840 (online)

LAUNCH DATE

October 1, 1995

FREQUENCY

Weekly

EDITORS-IN-CHIEF

Andrzej S Tarnawski

EXECUTIVE ASSOCIATE EDITORS-IN-CHIEF

Xian-Jun Yu (Pancreatic Oncology), Jian-Gao Fan (Chronic Liver Disease), Hou-Bao Liu (Biliary Tract Disease)

EDITORIAL BOARD MEMBERS

<http://www.wjgnet.com/1007-9327/editorialboard.htm>

PUBLICATION DATE

February 7, 2024

COPYRIGHT

© 2024 Baishideng Publishing Group Inc

PUBLISHING PARTNER

Shanghai Pancreatic Cancer Institute and Pancreatic Cancer Institute, Fudan University
Biliary Tract Disease Institute, Fudan University

INSTRUCTIONS TO AUTHORS

<https://www.wjgnet.com/bpg/gerinfo/204>

GUIDELINES FOR ETHICS DOCUMENTS

<https://www.wjgnet.com/bpg/GerInfo/287>

GUIDELINES FOR NON-NATIVE SPEAKERS OF ENGLISH

<https://www.wjgnet.com/bpg/gerinfo/240>

PUBLICATION ETHICS

<https://www.wjgnet.com/bpg/GerInfo/288>

PUBLICATION MISCONDUCT

<https://www.wjgnet.com/bpg/gerinfo/208>

POLICY OF CO-AUTHORS

<https://www.wjgnet.com/bpg/GerInfo/310>

ARTICLE PROCESSING CHARGE

<https://www.wjgnet.com/bpg/gerinfo/242>

STEPS FOR SUBMITTING MANUSCRIPTS

<https://www.wjgnet.com/bpg/GerInfo/239>

ONLINE SUBMISSION

<https://www.f6publishing.com>

PUBLISHING PARTNER's OFFICIAL WEBSITE

<https://www.shca.org.cn>
<https://www.zs-hospital.sh.cn>



Dynamic ultrasonography for optimizing treatment position in superior mesenteric artery syndrome: Two case reports and review of literature

Nobuaki Hasegawa, Akihiko Oka, Muiyiwa Awoniyi, Yuri Yoshida, Hiroshi Tobita, Norihisa Ishimura, Shunji Ishihara

Specialty type: Gastroenterology and hepatology

Provenance and peer review:

Unsolicited article; Externally peer reviewed.

Peer-review model: Single blind

Peer-review report's scientific quality classification

Grade A (Excellent): 0

Grade B (Very good): B

Grade C (Good): 0

Grade D (Fair): 0

Grade E (Poor): 0

P-Reviewer: Govindarajan KK, India

Received: October 2, 2023

Peer-review started: October 2, 2023

First decision: November 24, 2023

Revised: December 11, 2023

Accepted: January 12, 2024

Article in press: January 12, 2024

Published online: February 7, 2024



Nobuaki Hasegawa, Akihiko Oka, Norihisa Ishimura, Shunji Ishihara, Department of Internal Medicine II, Shimane University Faculty of Medicine, Izumo 693-8501, Shimane, Japan

Muiyiwa Awoniyi, Department of Gastroenterology, Hepatology and Nutrition, Digestive Disease and Surgery Institute, Hepatology Section, Cleveland Clinic, Cleveland, OH 44195, United States

Yuri Yoshida, Clinical Laboratory Division, Shimane University Hospital, Izumo 693-8501, Shimane, Japan

Hiroshi Tobita, Division of Hepatology, Shimane University Hospital, Izumo 693-8501, Japan

Corresponding author: Akihiko Oka, MD, PhD, Assistant Professor, Department of Internal Medicine II, Shimane University Faculty of Medicine, 89-1, Izumo 693-8501, Shimane, Japan. aoka@med.shimane-u.ac.jp

Abstract

BACKGROUND

Superior mesenteric artery (SMA) syndrome is a rare cause of duodenal obstruction by extrinsic compression between the SMA and the aorta (SMA-Ao). Although the left lateral recumbent position is considered effective in the treatment of SMA syndrome, individual variations in the optimal patient position have been noted. In this report, we present two elderly cases of SMA syndrome that exhibited rapid recovery due to ultrasonographic dynamic evaluation of the optimal position for each patient.

CASE SUMMARY

Case 1: A 90-year-old man with nausea and vomiting. Following diagnosis of SMA syndrome by computed tomography (CT), ultrasonography (US) revealed the SMA-Ao distance in the supine position (4 mm), which slightly improved in the lateral position (5.7–7.0 mm) without the passage of duodenal contents. However, in the sitting position, the SMA-Ao distance was increased to 15 mm accompanied by improved content passage. Additionally, US indicated enhanced passage upon abdominal massage on the right side. By day 2, the patient could eat comfortably with the optimal position and massage. Case 2: An 87-year-old woman with vomiting. After the diagnosis of SMA syndrome and aspiration

pneumonia by CT, dynamic US confirmed the optimal position (SMA-Ao distance was improved to 7 mm in forward-bent position, whereas it remained at 5 mm in the supine position). By day 7 when her pneumonia recovered, she could eat with the optimal position.

CONCLUSION

The optimal position for SMA syndrome varies among individuals. Dynamic US appears to be a valuable tool in improving patient outcomes.

Key Words: Superior mesenteric artery syndrome; Wilkie's syndrome; Cast syndrome; Aorto-mesenteric compass syndrome; Ultrasonography; Case report

©The Author(s) 2024. Published by Baishideng Publishing Group Inc. All rights reserved.

Core tip: Superior mesenteric artery (SMA) syndrome is a rare cause of duodenal obstruction by extrinsic compression between the SMA and aorta. While the left lateral recumbent position has traditionally been recommended as conservative therapy for facilitating duodenal passage, recent studies have highlighted variations in the optimal position among patients. Here, we present two cases of SMA syndrome where rapid recovery was achieved through ultrasonographic dynamic evaluation of the individualized optimal positions. This pioneering report includes valuable images and a video of dynamic ultrasonography, contributing to improved prognosis by averting potentially life-threatening complications such as shock, pancreatitis, perforation, and hypokalemia.

Citation: Hasegawa N, Oka A, Awoniyi M, Yoshida Y, Tobita H, Ishimura N, Ishihara S. Dynamic ultrasonography for optimizing treatment position in superior mesenteric artery syndrome: Two case reports and review of literature. *World J Gastroenterol* 2024; 30(5): 499-508

URL: <https://www.wjgnet.com/1007-9327/full/v30/i5/499.htm>

DOI: <https://dx.doi.org/10.3748/wjg.v30.i5.499>

INTRODUCTION

Superior mesenteric artery (SMA) syndrome is a rare cause of duodenal obstruction by extrinsic compression between the SMA and the aorta (SMA-Ao)[1-4]. Left untreated, it can lead to potentially lethal complications, including sudden death, shock, pancreatitis, gastric perforation, malnutrition and hypokalemia[5-9]. Hence, early diagnosis and treatments are imperative[10,11]. However, its nonspecific symptoms, such as nausea, appetite loss, and abdominal discomfort often lead to underdiagnosis in clinical practice[10-12]. Additionally, due to its rarity, therapeutic guidelines have not been established. While the left lateral recumbent position is generally considered to be effective in the treatment of SMA syndrome, literature on the optimal patient position is scarce[4,13-18]. Some reports suggest that the optimal position may not be limited to the lateral position but could include right recumbent and sitting positions, depending on the course of the SMA in relation to the aorta[14,15,17,18]. Therefore, the optimal position might differ for each patient, and we hypothesize that dynamic observation of the SMA-Ao distance by ultrasonography (US) is ideal to determine the optimal therapeutic position. Dynamic US has recently emerged as a valuable technique offering real-time and dynamic evaluation, as well as safe and quick access[19,20]. In this report, we present two cases of SMA syndrome that exhibited prompt recovery through ultrasonographic dynamic evaluation of the optimal position.

CASE PRESENTATION

Chief complaints

Case 1: A 90-year-old man arrived in the emergency department in our hospital with complaints of nausea, vomiting, and abdominal distention for several hours.

Case 2: An 87-year-old woman arrived in the emergency department in our hospital with complaints of nausea and recurrent vomiting.

History of present illness

Case 1: The patient had been treated with continuous positive airway pressure (CPAP) for sleep apnea syndrome since 2019. After CPAP therapy had started, he sometimes woke up with nausea and vomiting. During sleep, he remained mainly in the supine position because of CPAP. Several hours before his visit to our hospital in 2022, he received dental treatment in the supine position for 2 h, after which nausea and abdominal distension occurred.

Case 2: The patient had infectious diarrhea several months before coming to our hospital and lost 5 kg of body weight. The diarrhea recovered with conservative therapy. On the day coming to our hospital, she vomited frequently after dinner for several hours, then visited the emergency department in our hospital.

History of past illness

Case 1: The patient had undergone a right hemicolectomy for ascending colon cancer in 2009, with no recurrence. In the same year, he also underwent right ureteral reconstruction for right ureteral injury. Since 2019, he had been receiving CPAP therapy for mild sleep apnea syndrome. He had been on medications for hypertension, Alzheimer's disease, and paroxysmal atrial fibrillation since 2016.

Case 2: The patient had taken medication for hypertension.

Personal and family history

Case 1: There was no significant personal and family history.

Case 2: There was no significant personal and family history.

Physical examination

Case 1: The patient was 166 cm in height and 52.0 kg in weight [body mass index (BMI), 18.9, there had been no body weight loss for several recent years]. The vital signs were normal: consciousness, clear; blood pressure, 146/66 mmHg; heart rate, 53 beats/min; body temperature, 36.4 °C; respiratory rate, 16 breaths/min. The saturation of percutaneous oxygen (SpO₂) was 96% at room air. His abdomen was slightly distended with mild epigastric tenderness. There was no rebound tenderness. The abdominal sound was almost normal peristalsis. Surgical scars from right hemicolectomy were visible in the midline abdominal incision site for ascending colon cancer, located at the center and right of the abdomen.

Case 2: The patient was 161 cm in height and 42.4 kg in weight (BMI, 16.4). The vital signs were as follows: Consciousness, clear; blood pressure, 130/80 mmHg; heart rate, 100 beats/min; body temperature, 36.8 °C; respiratory rate, 24 breaths/min. SpO₂ was 94% at room air. Her abdomen was moderately distended with mild epigastric tenderness. There was no rebound tenderness. The abdominal sound was almost normal peristalsis.

Laboratory examinations

Case 1: Routine blood analyses showed no significant abnormalities: white blood cell (WBC) count, 5170 cells/ μ L; total bilirubin (TBil), 0.6 mg/dL; aspartate aminotransferase (AST), 20 IU/L; alanine aminotransferase (ALT), 13 IU/L; alkaline phosphatase (ALP), 66 IU/L; γ -glutamyl transpeptidase, 12 IU/L; serum amylase, 141 IU/L; blood urea nitrogen (BUN), 22.0 mg/dL; creatinine (Cr), 0.88 mg/dL; Na⁺/K⁺/Cl⁻ levels, 138/3.8/101 mmol/L; and C-reactive protein (CRP), 0.04 mg/dL. Blood pH was within the normal range (7.394).

Case 2: Elevated WBC count (8680 cells/ μ L) and CRP (3.59 mg/dL) indicated systemic inflammation. Elevated BUN (29.0 mg/dL) and Cr (1.29 mg/dL) indicated dehydration. Except for the elevated serum amylase (255 IU/L), other routine blood analyses were in normal range: TBil, 1.3 mg/dL; AST, 24 IU/L; ALT, 11 IU/L; ALP, 262 IU/L; Na⁺/K⁺/Cl⁻, 138/4.4/105 mmol/L. The blood pH was normal (7.366).

Imaging examinations

Case 1: Computed tomography (CT) demonstrated compression of the third portion of the duodenum between the SMA-Ao, as well as markedly dilated duodenum and stomach (Figure 1). Arteriosclerosis of the abdominal aorta and SMA was also observed. Abdominal US revealed that, in the supine position, the distance between SMA-Ao was shortened to 4 mm and the angle of SMA-Ao decreased to 15° (Figure 2). Additionally, real-time US observation showed no passage of contents through the SMA-Ao site, along with the to-and-fro sign at the oral side of this location (Video).

Case 2: CT showed a frosted shadow in the lower lobe of the right lung and compression of the third portion of the duodenum between SMA-Ao, as well as a markedly dilated duodenum and stomach (Figure 3). Arteriosclerosis of the abdominal aorta and SMA was also observed. US demonstrated the SMA-Ao distance was narrowed to 5 mm in the supine position without the passage of duodenal contents (Figure 4A). The angle of SMA-Ao decreased to 18° (Figure 4B).

Further diagnostic work-up

Case 1: We performed a position change with dynamic observation using US (Figure 5). In the left lateral position, which is traditionally recommended for the patients with SMA syndrome, the SMA-Ao distance was 4 mm (no change compared to that in the supine position). In the right lateral position, US showed that the SMA-Ao distance increased to 7 mm and intestinal gas passed through the compression site of the duodenum. In the sitting position, SMA-Ao distance increased to 15 mm and gas and fluid content passed through the site. Real-time US revealed that pushing by hand on his right upper abdomen enhanced the passage of duodenal contents through the site (Video).

Case 2: Dynamic US with a change in body position revealed dynamic changes in the SMA-Ao distance, measuring 5.3 mm in the supine position, 5.3 mm in the left lateral position, 6.6 mm in the right lateral position, and 7.0 mm in the sitting position (Figure 6).



DOI: 10.3748/wjg.v30.i5.499 Copyright ©The Author(s) 2024.

Figure 1 Computed tomography images of case 1. The axial view of computed tomography showed the compression of the third portion of the duodenum between the superior mesenteric artery and the aorta (arrowhead) as well as markedly dilated duodenum (cross) and stomach.

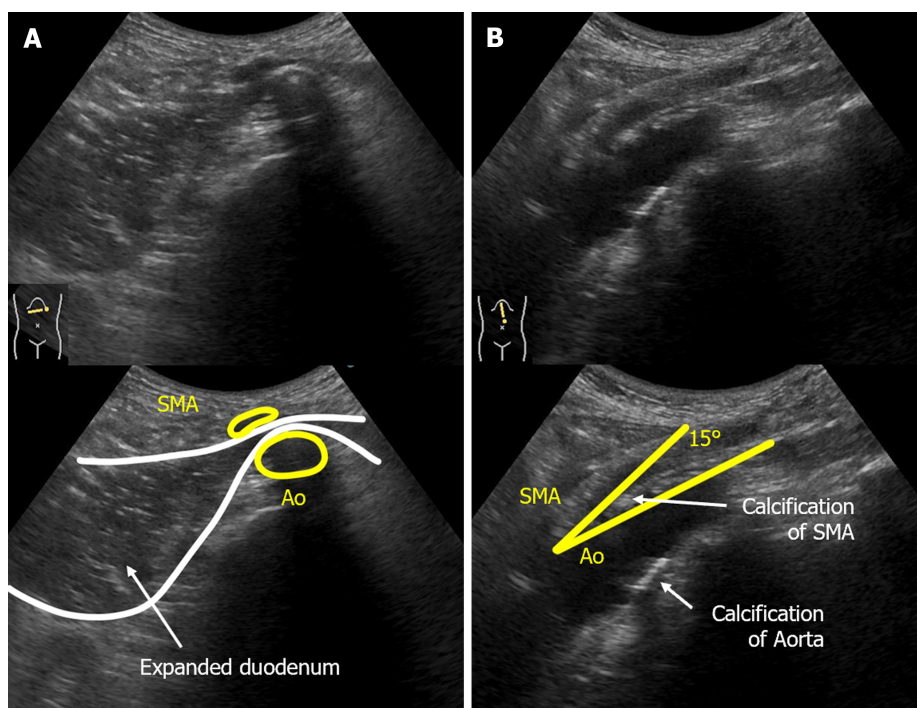

DOI: 10.3748/wjg.v30.i5.499 Copyright ©The Author(s) 2024.

Figure 2 Abdominal ultrasonography images of case 1. A: The supine position of ultrasonography epigastric transverse scan confirmed expansion of the third part of the duodenal lumen and extrinsic compression of the duodenum by the superior mesenteric artery (SMA). The distance between the SMA and the aorta (Ao) was narrowed to 4 mm; B: Epigastric longitudinal scan showed that the angle of SMA-Ao decreased to 15°. Calcifications (arteriosclerosis) of the aorta and the root of SMA was also observed. SMA: Superior mesenteric artery; Ao: Aorta.

FINAL DIAGNOSIS

Case 1

The final diagnosis was SMA syndrome based on the CT and US findings.

Case 2

The final diagnosis was SMA syndrome with aspiration pneumonia as an SMA syndrome-related complication based on her medical history and CT and US findings.

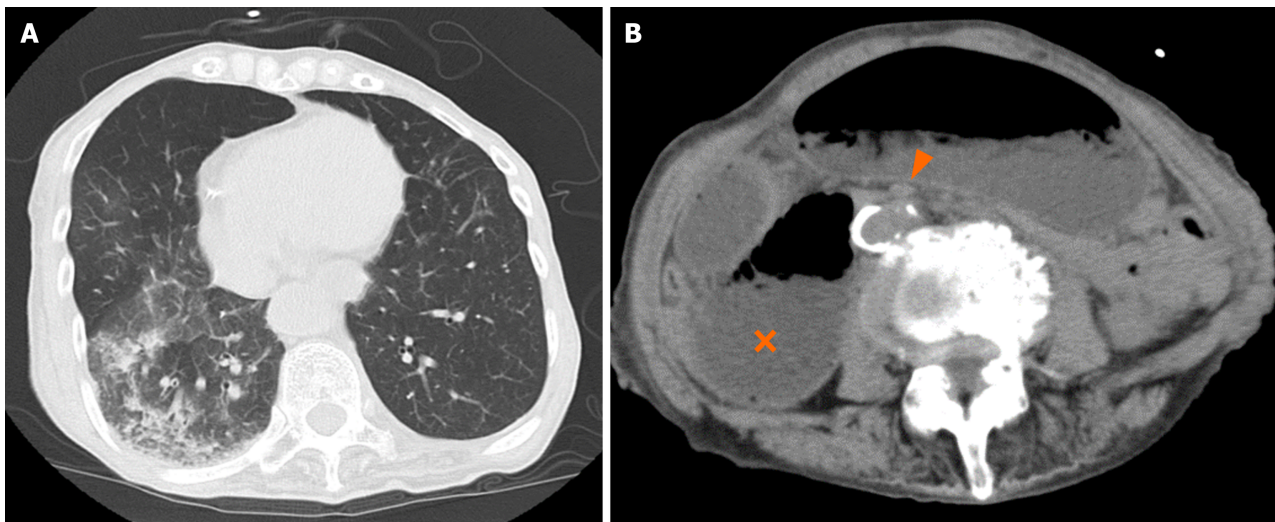

DOI: 10.3748/wjg.v30.i5.499 Copyright ©The Author(s) 2024.

Figure 3 Computed tomography images of case 2. A: The axial view of thoracic computed tomography (CT) indicated aspiration pneumonia; B: The axial view of abdominal CT demonstrates extensive dilatation of stomach and proximal duodenum (cross), between the superior mesenteric artery (arrow head) and the aorta.

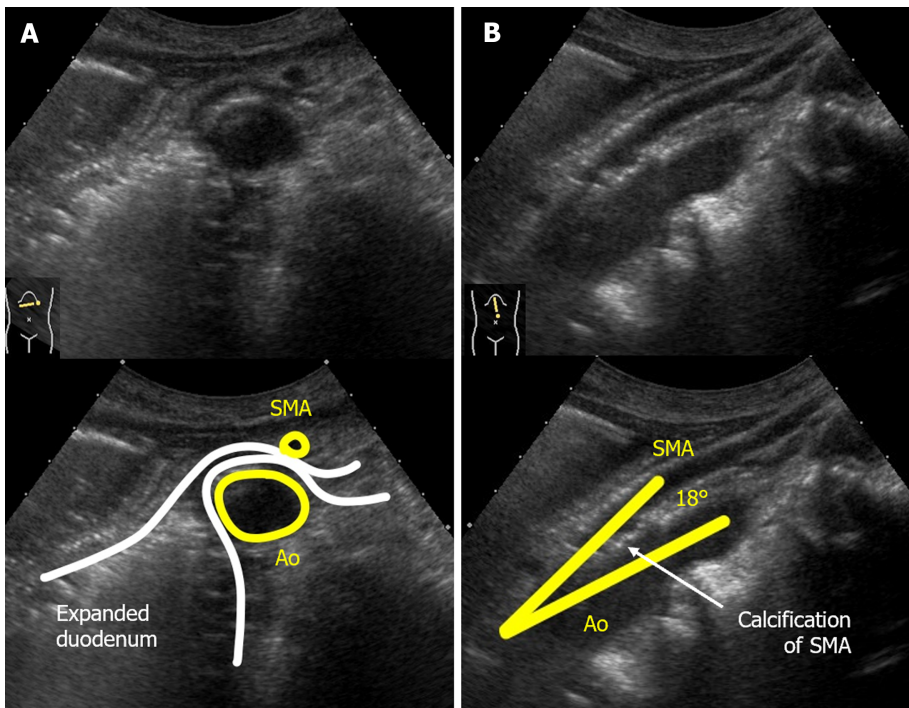

DOI: 10.3748/wjg.v30.i5.499 Copyright ©The Author(s) 2024.

Figure 4 Dynamic ultrasonography images of case 2. A: The supine position of ultrasonography confirmed expansion of the third part of the duodenal lumen and extrinsic compression of the duodenum by the superior mesenteric artery (SMA). The distance between the SMA and the aorta (Ao) was narrowed to 5 mm; B: Epigastric longitudinal scan showed that the angle of SMA-Ao decreased to 18°. Calcifications (arteriosclerosis) of the aorta and the root of SMA were also observed. SMA: Superior mesenteric artery; Ao: Aorta.

TREATMENT

Case 1

On day 1 of hospitalization, fasting and peripheral venous nutrition started. Based on the findings of dynamic US, the patient kept his postprandial position in the right lateral or sitting as much as possible.

Case 2

On the day 1 of hospitalization, fasting and peripheral venous nutrition started. Based on the findings of dynamic US, she was instructed to keep the optimal body position after a meal. Aspiration pneumonia was treated with intravenous

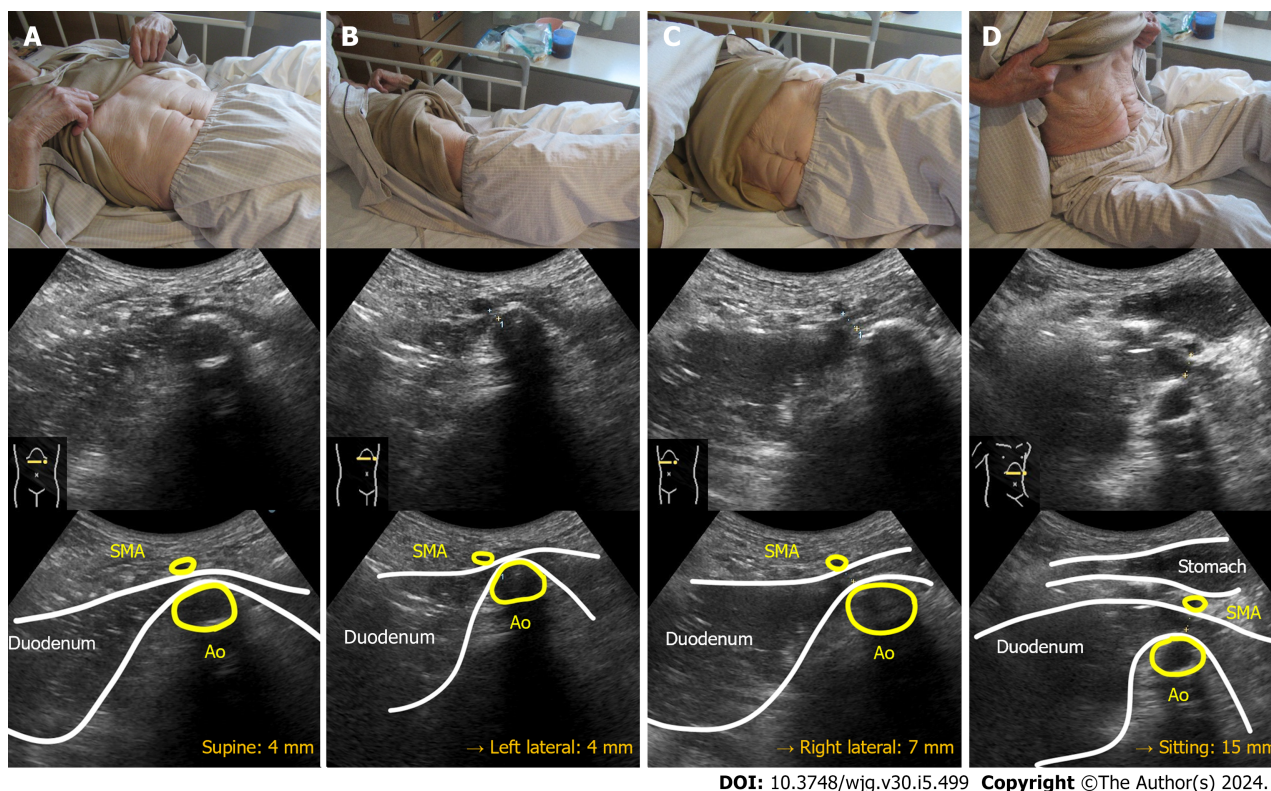

Figure 5 Dynamic ultrasonography images of case 1. A: Narrowed superior mesenteric artery-aorta (SMA-Ao) distance (4 mm); B: Left lateral position did not improve the SMA-Ao distance (4 mm); C: Right lateral position increased the SMA-Ao distance to 7 mm and the duodenal gas could pass through; D: Sitting position (Fowler's position) dramatically improved the SMA-Ao distance to 15 mm and the passage of duodenal contents. SMA: Superior mesenteric artery; Ao: Aorta.

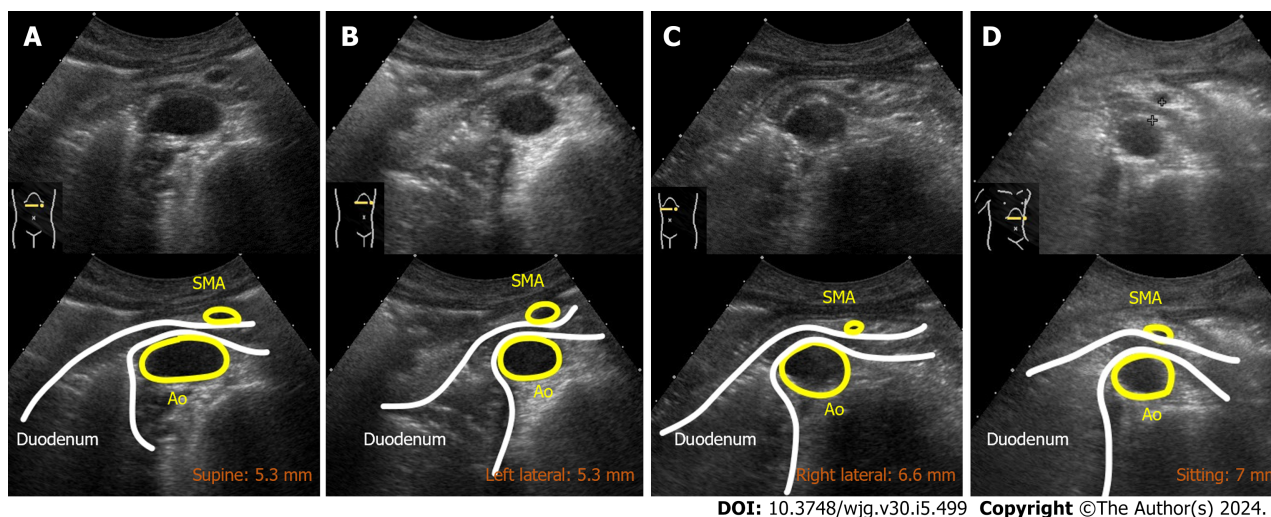

Figure 6 Dynamic ultrasonography images of case 2. A: Supine position showed the narrowed superior mesenteric artery-aorta (SMA-Ao) distance (5.3 mm); B: Left lateral position did not improve the SMA-Ao distance (5.3 mm); C and D: Right lateral position and sitting position increased the SMA-Ao distance to 6.6 and 7.0 mm, respectively. SMA: Superior mesenteric artery; Ao: Aorta.

antibiotics for 10 d.

OUTCOME AND FOLLOW-UP

Case 1

By day 2, all of the patient's symptoms had vanished, and US confirmed significant improvements in stomach and duodenal dilatation. Consequently, he could eat without recurrence. Upon discharge from the hospital on day 3, he was

advised to maintain positions such as sitting or the right lateral position after meals, and also to assume the right-side supine position when using CPAP during sleep. He was also instructed to apply manual pressure (massage) to his right upper abdomen if he experienced any symptoms related to SMA syndrome. There have been no recurrences in the two years since the incident.

Case 2

On day 7, the patients could start eating without recurrence. On day 32, she was discharged and there was no recurrence in the 12 years since the incident.

DISCUSSION

SMA syndrome (also known as Wilkie's syndrome, cast syndrome, mesenteric duodenal obstruction, or aorto-mesenteric compass syndrome) is a rare duodenal obstruction caused by compression between the SMA-Ao[1,21]. Recent reviews indicate a wide age range of patients affected by SMA syndrome, with a notable increase in elderly patients[1,21]. Indeed, the present two patients were very old and required more prompt and careful management to avoid age-related complications, including aspiration pneumonia, functional decline, and malnutrition[22]. Fortunately, dynamic US could determine the optimal position for individualized duodenal passage, thus obviating the need for nasogastric tube placement, a common intervention for decompression and nutritional support in SMA syndrome[1-4]. However, nasogastric tubes can introduce additional complications, such as aspiration pneumonia and intestinal injuries[23,24].

The etiology of SMA syndrome might be different between younger and older patients[21]. In older patients (> 40 years), post-abdominal surgery emerges as the most common etiology, followed by weight loss. In contrast, younger patients (< 40 years) predominantly experience scoliosis-related cases, such as those following spinal fusion surgery and body casting, also accompanied by weight loss. Case 1 had multiple histories of abdominal surgery, suggesting surgical adhesion pulled on the mesentery or restricted the SMA mobility[1]. Furthermore, the presence of atherosclerosis affecting both the SMA and the Ao, as observed in both cases, might further impede SMA mobility[25,26]. Given these restrictions of the SMA mobility, confirming the SMA mobility by dynamic US should be helpful; or, the absence of SMA mobility could suggest early surgical intervention. CT is considered the gold standard for diagnosing SMA syndrome by visualizing duodenal compression by the SMA, along with dilation of the proximal duodenum and stomach[1,27]. Three-dimensional CT has emerged as a valuable tool for visualizing the anatomy of the SMA, Ao, and duodenum[28]. Under normal circumstances, the SMA-Ao angle and distance measure 38–65 and 10–33 mm, respectively[29-31]. The cutoff value was reported as 22 on the SMA-Ao angle and 8 mm distance with 42.8% sensitivity and 100% specificity[30]. While CT undoubtedly offers valuable and objective diagnostic information, it is typically performed in a single body position, usually supine. In contrast, US can potentially be conducted in various postures and provides dynamic assessments of luminal content and vascular movement. As demonstrated in this report, dynamic US is instrumental in identifying the most suitable position for facilitating luminal content passage. Historically, barium X-ray series were used for diagnosis and evaluation of luminal content passage in SMA syndrome[1,32]. However, due to the associated radiation exposure risks, US assessments offer a safer and more effective alternative for managing SMA syndrome. The diagnostic sensitivity of US for SMA syndrome has been validated in comparative studies with CT findings[30]. In addition, because it can be performed at the bedside, it can easily evaluate gastroduodenal dilatation and the distance between the SMA-Ao during follow-up. In light of these advantages, we believe dynamic US represents the most valuable tool for determining the optimal position for each patient with SMA syndrome. The absence of SMA movement, possibly due to calcification at the SMA root or post-abdominal surgery, could be indicative of the need for early surgical intervention[1]. While US findings may potentially be influenced by operator bias and interobserver variation, dynamic observation places greater emphasis on subjective focus compared to static images. To the best of our knowledge, this report constitutes the first documentation of dynamic US in SMA syndrome, complete with detailed images and a video. We anticipate that this report will be valuable for US practitioners aiming to enhance their understanding of SMA syndrome diagnosis.

The treatment for SMA syndrome is initiated by conservative methods, such as gastric and duodenal decompression by postural change and/or nasogastric tube suction[22,33]. If the conservative treatment fails, surgery may be necessary[1,34]. Although it is believed that positioning the patient in the left lateral position is effective in the treatment of SMA syndrome, there is little evidence[13,16]. The optimal body position for each patient may vary because recent studies found a variation in the SMA position and movement[14,15,17]. Case 1 in our report demonstrated better content passage in the right lateral position than the left, corroborating the findings of Khan *et al*[15]. Miyata *et al*[17] reported a variation in position of SMA demonstrating that major position was the right side along with the aorta[17]. No study has reported the optimal position in SMA syndrome[1]. As such, we conducted an evaluation of the optimal body position in 14 individuals, including our two SMA syndrome cases and nine healthy controls, using abdominal US (Figure 7). In cases where duodenal detection proved challenging, subjects ingested 200 mL of water, modifying the drinking US test[35]. While the left lateral position, which is generally thought to be an optimal position, was significantly effective (long distance of SMA-Ao) as expected, the right lateral position was also significantly effective (Figure 7A). The best position varies from case to case: the left lateral position was effective in some cases while the right lateral recumbent position and the sitting position were more effective in other cases (Figure 7B). Further prospective cohort studies are warranted to explore the effectiveness of dynamic US in identifying ideal positions for SMA syndrome patients. Although recent surgical interventions for SMA syndrome have demonstrated safety and efficacy[1,36], surgery and anesthesia inherently pose risks to elderly patients, particularly those with pulmonary risk factors, as demonstrated by our cases[37]. Dynamic US offers a promising avenue to enhance the effectiveness of non-surgical treatments and prevent unnecessary surgical

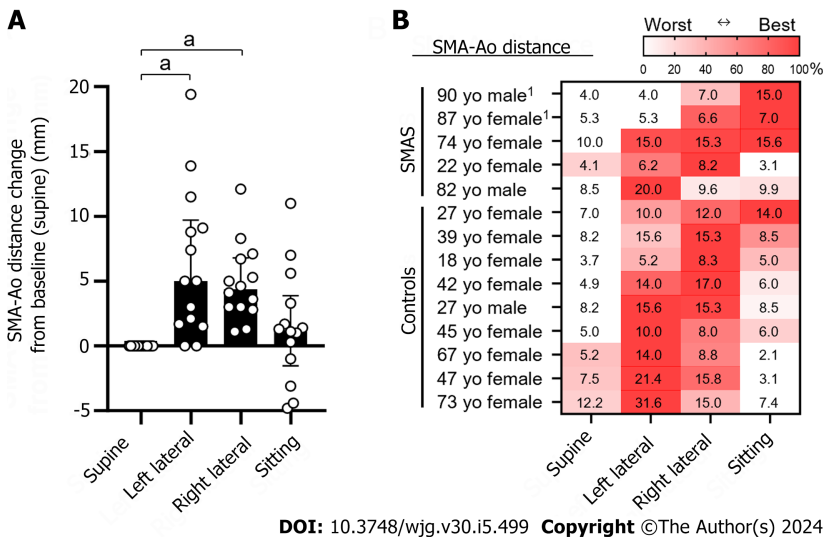

Figure 7 Superior mesenteric artery-aorta distance in four body positions in eight individuals. A: Distance change of superior mesenteric artery-aorta (SMA-Ao) from the baseline position (supine position). Dots indicate individual results. Bars indicate median with interquartile range; B: Fourteen individuals included five cases of superior mesenteric artery syndrome and nine healthy controls (age, sex, and absolute distance of SMA-Ao mm). The absolute distance of SMA-Ao (mm) in thirteen individuals were shown in each position. The SMA-Ao distances were measured by ultrasonography. If it was difficult to detect the duodenum, the subjects ingested 200 mL of water which is a modified method of drinking-ultrasonography test. Statistical analysis was performed by GraphPad Prism version 10.0.2 with Dunn's multiple comparisons tests with ANOVA. ¹Indicates the present case. ^{*} $P < 0.01$. The heat map indicates the best and worst positions of the SMA-Ao distance in each individual. SMA: Superior mesenteric artery; Ao: Aorta; SMAS: Superior mesenteric artery syndrome.

procedures.

CONCLUSION

We presented two cases of SMA syndrome in elderly patients in which US proved invaluable for determining optimal positioning. Given the variability of optimal body positions in SMA syndrome among patients, dynamic assessment of the optimal body position *via* bedside positioning using dynamic US emerged as a minimally invasive and effective option.

ACKNOWLEDGMENTS

We thank Keiko Masuzaki and Yuriko Adachi for collecting references and Maki Watanabe for collaborating with the ethics committee.

FOOTNOTES

Author contributions: Hasegawa N, Oka A, and Awoniyi M contributed to drafting of manuscript; Hasegawa N, Oka A, and Yoshida Y contributed to assessment of ultrasonography; Tobita H, Ishimura N, and Ishihara S contributed to supervisor of study; All the authors solely contributed to this paper.

Informed consent statement: This publication of case reports was approved by the Shimane University Hospital review board (approval No. 6612) in adherence to the Helsinki Declaration. Each patient provided informed consent for publication.

Conflict-of-interest statement: All the authors report no relevant conflicts of interest for this article.

CARE Checklist (2016) statement: The authors have read CARE Checklist (2016), and the manuscript was prepared and revised according to CARE Checklist (2016).

Open-Access: This article is an open-access article that was selected by an in-house editor and fully peer-reviewed by external reviewers. It is distributed in accordance with the Creative Commons Attribution NonCommercial (CC BY-NC 4.0) license, which permits others to distribute, remix, adapt, build upon this work non-commercially, and license their derivative works on different terms, provided the original work is properly cited and the use is non-commercial. See: <https://creativecommons.org/Licenses/by-nc/4.0/>

Country/Territory of origin: Japan

ORCID number: Nobuaki Hasegawa 0000-0002-7449-5259; Akihiko Oka 0000-0001-6451-8413; Muiyiwa Awoniyi 0000-0002-5811-070X; Yuri Yoshida 0000-0002-4123-786X; Hiroshi Tobita 0000-0003-2408-2023; Norihisa Ishimura 0000-0001-8039-3155; Shunji Ishihara 0000-0002-8228-1912.

Corresponding Author's Membership in Professional Societies: The Japanese Society of Gastroenterology.

S-Editor: Li L

L-Editor: Kerr C

P-Editor: Cai YX

REFERENCES

- Oka A, Awoniyi M, Hasegawa N, Yoshida Y, Tobita H, Ishimura N, Ishihara S. Superior mesenteric artery syndrome: Diagnosis and management. *World J Clin Cases* 2023; **11**: 3369-3384 [PMID: 37383896 DOI: 10.12998/wjcc.v11.i15.3369]
- Wilkie DPD. Chronic duodenal ileus. *Am J Med Sci* 1927; **173**: 643-648 [DOI: 10.1097/00000441-192705000-00006]
- Hines JR, Gore RM, Ballantyne GH. Superior mesenteric artery syndrome. Diagnostic criteria and therapeutic approaches. *Am J Surg* 1984; **148**: 630-632 [PMID: 6496852 DOI: 10.1016/0002-9610(84)90339-8]
- Evarts CM. The cast syndrome. Report of a case after spinal fusion for scoliosis. *Clin Orthop Relat Res* 1971; **75**: 164-166 [PMID: 5554620 DOI: 10.1097/00003086-197103000-00022]
- Murakami C, Irie W, Sasaki C, Nakamaru N, Sakamoto M, Nagato J, Satoh F. Extensive gastric necrosis secondary to acute gastric dilatation: A case report. *Leg Med (Tokyo)* 2019; **36**: 85-88 [PMID: 30448603 DOI: 10.1016/j.legalmed.2018.11.007]
- Mohammad Kazmin NE, Kamaruzaman L, Wong Z, Fong VK, Mohd R, Mustafar R. Acute Kidney Injury Caused by Superior Mesenteric Artery Syndrome. *Case Rep Nephrol* 2020; **2020**: 8364176 [PMID: 32328326 DOI: 10.1155/2020/8364176]
- Petrosyan M, Estrada JJ, Giuliani S, Williams M, Rosen H, Mason RJ. Gastric perforation and pancreatitis manifesting after an inadvertent nissen fundoplication in a patient with superior mesenteric artery syndrome. *Case Rep Med* 2009; **2009**: 426162 [PMID: 19730743 DOI: 10.1155/2009/426162]
- Thieme ET, Postmus R. Superior mesenteric artery syndrome. *Ann Surg* 1961; **154**: 139-143 [PMID: 13920640 DOI: 10.1097/0000658-196112000-00017]
- Shajani-Yi Z, Lee HK, Cervinski MA. Hyponatremia, Hypokalemia, Hypochloremia, and Other Abnormalities. *Clin Chem* 2016; **62**: 898 [PMID: 27235468 DOI: 10.1373/clinchem.2015.249292]
- Elbadaway MH. Chronic superior mesenteric artery syndrome in anorexia nervosa. *Br J Psychiatry* 1992; **160**: 552-554 [PMID: 1571759 DOI: 10.1192/bjp.160.4.552]
- Mandarry MT, Zhao L, Zhang C, Wei ZQ. A comprehensive review of superior mesenteric artery syndrome. *Eur Surg* 2010; **42**: 229-236 [DOI: 10.1007/s10353-010-0561-y]
- Kawanishi K, Shojima K, Nishimoto M, Abe H, Kakimoto T, Yasuda Y, Hara T, Kato J. Superior Mesenteric Artery Syndrome May Be Overlooked in Women with Functional Dyspepsia. *Intern Med* 2017; **56**: 2549-2554 [PMID: 28883239 DOI: 10.2169/internalmedicine.8647-16]
- Evarts CM, Winter RB, Hall JE. Vascular compression of the duodenum associated with the treatment of scoliosis. Review of the literature and report of eighteen cases. *J Bone Joint Surg Am* 1971; **53**: 431-44 passim [PMID: 5580004 DOI: 10.2106/00004623-197153030-00002]
- Dounas GD, Cundy TP, Smith ML, Gent R, Antoniou G, Sutherland LM, Cundy PJ. The coronal aorto-mesenteric orientation theory for post-operative nausea and vomiting following scoliosis surgery in children: a pilot study. *ANZ J Surg* 2021; **91**: 174-178 [PMID: 33244810 DOI: 10.1111/ans.16438]
- Khan H, Al-Jabbari E, Shroff N, Barghash M, Shestopalov A, Bhargava P. Coexistence of superior mesenteric artery syndrome and nutcracker phenomenon. *Radiol Case Rep* 2022; **17**: 1927-1930 [PMID: 35401899 DOI: 10.1016/j.radcr.2022.03.063]
- Neri S, Signorelli SS, Mondati E, Pulvirenti D, Campanile E, Di Pino L, Scuderi M, Giustolisi N, Di Prima P, Mauceri B, Abate G, Cilio D, Misseri M, Scuderi R. Ultrasound imaging in diagnosis of superior mesenteric artery syndrome. *J Intern Med* 2005; **257**: 346-351 [PMID: 15788004 DOI: 10.1111/j.1365-2796.2005.01456.x]
- Miyata J, Eshak ES, Yoshioka T, Iso H. Movement of the superior mesenteric artery in patients with superior mesenteric artery syndrome: A case-reference study. *Clin Anat* 2022; **35**: 891-898 [PMID: 35417615 DOI: 10.1002/ca.23885]
- Choi SH, Pfalzer FA Jr. Superior mesenteric artery syndrome. *N Y State J Med* 1976; **76**: 986-988 [PMID: 1064781]
- Wu WT, Lin CY, Shu YC, Chen LR, Özçakar L, Chang KV. Subacromial Motion Metrics in Painful Shoulder Impingement: A Dynamic Quantitative Ultrasonography Analysis. *Arch Phys Med Rehabil* 2023; **104**: 260-269 [PMID: 36055380 DOI: 10.1016/j.apmr.2022.08.010]
- Shu YC, Lo YC, Chiu HC, Chen LR, Lin CY, Wu WT, Özçakar L, Chang KV. Deep learning algorithm for predicting subacromial motion trajectory: Dynamic shoulder ultrasound analysis. *Ultrasonics* 2023; **134**: 107057 [PMID: 37290256 DOI: 10.1016/j.ultras.2023.107057]
- Oka A, Hasegawa N, Yoshida Y, Tobita H, Awoniyi M, Ishimura N, Ishihara S. Ep129 superior mesenteric artery syndrome -a systematic review of 2,453 cases in the literature. *Gastroenterology* 2023; **164**: S-1215 [DOI: 10.1016/S0016-5085(23)03812-X]
- Merrett ND, Wilson RB, Cosman P, Biankin AV. Superior mesenteric artery syndrome: diagnosis and treatment strategies. *J Gastrointest Surg* 2009; **13**: 287-292 [PMID: 18810558 DOI: 10.1007/s11605-008-0695-4]
- McCann C, Cullis PS, McCabe AJ, Munro FD. Major complications of jejunal feeding in children. *J Pediatr Surg* 2019; **54**: 258-262 [PMID: 30528177 DOI: 10.1016/j.jpedsurg.2018.10.078]
- Miura T, Nakamura J, Yamada S, Miura T, Yanagi M, Tani Y, Nishihara M, Takahashi T. A Fatal Aorto-esophageal Fistula Caused by Critical Combination of Double Aortic Arch and Nasogastric Tube Insertion for Superior Mesenteric Artery Syndrome. *Case Rep Gastroenterol* 2010; **4**: 198-203 [PMID: 20805944 DOI: 10.1159/000316633]
- Beita AKV, Wayne TF. The Superior Mesenteric Artery: From Syndrome in the Young to Vascular Atherosclerosis in the Old. *Cardiovasc Hematol Agents Med Chem* 2019; **17**: 74-81 [PMID: 31538906 DOI: 10.2174/1871525717666190920100518]

- 26 **Kitaura K**, Harima K. Superior mesenteric artery syndrome with vascular calcification in a maintenance hemodialysis patient. *Clin Nephrol* 2009; **71**: 228-230 [PMID: [19203523](#) DOI: [10.5414/CNP71228](#)]
- 27 **Lamba R**, Tanner DT, Sekhon S, McGahan JP, Corwin MT, Lall CG. Multidetector CT of vascular compression syndromes in the abdomen and pelvis. *Radiographics* 2014; **34**: 93-115 [PMID: [24428284](#) DOI: [10.1148/rg.341125010](#)]
- 28 **Raman SP**, Neyman EG, Horton KM, Eckhauser FE, Fishman EK. Superior mesenteric artery syndrome: spectrum of CT findings with multiplanar reconstructions and 3-D imaging. *Abdom Imaging* 2012; **37**: 1079-1088 [PMID: [22327421](#) DOI: [10.1007/s00261-012-9852-z](#)]
- 29 **Hearn JB**. Duodenal ileus; with reference to superior mesenteric artery compression. *Md State Med J* 1965; **14**: 65-68 [PMID: [14267372](#) DOI: [10.1148/86.2.305](#)]
- 30 **Unal B**, Aktaş A, Kemal G, Bilgili Y, Güliter S, Daphan C, Aydinuraz K. Superior mesenteric artery syndrome: CT and ultrasonography findings. *Diagn Interv Radiol* 2005; **11**: 90-95 [PMID: [15957095](#)]
- 31 **Le D**, Stirparo JJ, Magdaleno TF, Paulson CL, Roth KR. Point-of-care ultrasound findings in the diagnosis and management of Superior Mesenteric Artery (SMA) syndrome. *Am J Emerg Med* 2022; **55**: 233.e1-233.e4 [PMID: [35241297](#) DOI: [10.1016/j.ajem.2022.02.018](#)]
- 32 **Hutchinson DT**, Bassett GS. Superior mesenteric artery syndrome in pediatric orthopedic patients. *Clin Orthop Relat Res* 1990; 250-257 [PMID: [2293937](#)]
- 33 **Lee TH**, Lee JS, Jo Y, Park KS, Cheon JH, Kim YS, Jang JY, Kang YW. Superior mesenteric artery syndrome: where do we stand today? *J Gastrointest Surg* 2012; **16**: 2203-2211 [PMID: [23076975](#) DOI: [10.1007/s11605-012-2049-5](#)]
- 34 **Shin MS**, Kim JY. Optimal duration of medical treatment in superior mesenteric artery syndrome in children. *J Korean Med Sci* 2013; **28**: 1220-1225 [PMID: [23960451](#) DOI: [10.3346/jkms.2013.28.8.1220](#)]
- 35 **Kato M**, Nishida U, Nishida M, Hata T, Asaka R, Haneda M, Yamamoto K, Imai A, Yoshida T, Ono S, Shimizu Y, Asaka M. Pathophysiological classification of functional dyspepsia using a novel drinking-ultrasonography test. *Digestion* 2010; **82**: 162-166 [PMID: [20588028](#) DOI: [10.1159/000308363](#)]
- 36 **Pottorf BJ**, Husain FA, Hollis HW Jr, Lin E. Laparoscopic management of duodenal obstruction resulting from superior mesenteric artery syndrome. *JAMA Surg* 2014; **149**: 1319-1322 [PMID: [25353279](#) DOI: [10.1001/jamasurg.2014.1409](#)]
- 37 **Turrentine FE**, Wang H, Simpson VB, Jones RS. Surgical risk factors, morbidity, and mortality in elderly patients. *J Am Coll Surg* 2006; **203**: 865-877 [PMID: [17116555](#) DOI: [10.1016/j.jamcollsurg.2006.08.026](#)]



Published by **Baishideng Publishing Group Inc**
7041 Koll Center Parkway, Suite 160, Pleasanton, CA 94566, USA

Telephone: +1-925-3991568

E-mail: office@baishideng.com

Help Desk: <https://www.f6publishing.com/helpdesk>

<https://www.wjgnet.com>

