

World Journal of *Clinical Cases*

World J Clin Cases 2021 June 26; 9(18): 4460-4880



OPINION REVIEW

- 4460** Surgery for pancreatic tumors in the midst of COVID-19 pandemic

Kato H, Asano Y, Arakawa S, Ito M, Kawabe N, Shimura M, Hayashi C, Ochi T, Yasuoka H, Higashiguchi T, Kondo Y, Nagata H, Horiguchi A

REVIEW

- 4467** Roles of exosomes in diagnosis and treatment of colorectal cancer

Umwali Y, Yue CB, Gabriel ANA, Zhang Y, Zhang X

MINIREVIEWS

- 4480** Dynamics of host immune responses to SARS-CoV-2

Taherkhani R, Taherkhani S, Farshadpour F

- 4491** Current treatment for hepatitis C virus/human immunodeficiency virus coinfection in adults

Laiwatthanapaisan R, Sirinawasatien A

- 4500** Anti-tumor effect of statin on pancreatic adenocarcinoma: From concept to precision medicine

Huang CT, Liang YJ

- 4506** Roles of vitamin A in the regulation of fatty acid synthesis

Yang FC, Xu F, Wang TN, Chen GX

ORIGINAL ARTICLE

Basic Study

- 4520** Identification of the circRNA-miRNA-mRNA regulatory network and its prognostic effect in colorectal cancer

Yin TF, Zhao DY, Zhou YC, Wang QQ, Yao SK

- 4542** Tetramethylpyrazine inhibits proliferation of colon cancer cells *in vitro*

Li H, Hou YX, Yang Y, He QQ, Gao TH, Zhao XF, Huo ZB, Chen SB, Liu DX

Case Control Study

- 4553** Significance of highly phosphorylated insulin-like growth factor binding protein-1 and cervical length for prediction of preterm delivery in twin pregnancies

Lan RH, Song J, Gong HM, Yang Y, Yang H, Zheng LM

Retrospective Cohort Study

- 4559** Expected outcomes and patients' selection before chemoembolization—"Six-and-Twelve or Pre-TACE-Predict" scores may help clinicians: Real-life French cohorts results

Adhoute X, Larrey E, Anty R, Chevallier P, Penaranda G, Tran A, Bronowicki JP, Raoul JL, Castellani P, Perrier H, Bayle O, Monnet O, Pol B, Bourliere M

Retrospective Study

- 4573** Application of intelligent algorithms in Down syndrome screening during second trimester pregnancy
Zhang HG, Jiang YT, Dai SD, Li L, Hu XN, Liu RZ
- 4585** Evaluation of a five-gene signature associated with stromal infiltration for diffuse large B-cell lymphoma
Nan YY, Zhang WJ, Huang DH, Li QY, Shi Y, Yang T, Liang XP, Xiao CY, Guo BL, Xiang Y
- 4599** Efficacy of combination of localized closure, ethacridine lactate dressing, and phototherapy in treatment of severe extravasation injuries: A case series
Lu YX, Wu Y, Liang PF, Wu RC, Tian LY, Mo HY
- 4607** Observation and measurement of applied anatomical features for thoracic intervertebral foramen puncture on computed tomography images
Wang R, Sun WW, Han Y, Fan XX, Pan XQ, Wang SC, Lu LJ
- 4617** Histological transformation of non-small cell lung cancer: Clinical analysis of nine cases
Jin CB, Yang L
- 4627** Diagnostic value of amygdala volume on structural magnetic resonance imaging in Alzheimer's disease
Wang DW, Ding SL, Bian XL, Zhou SY, Yang H, Wang P
- 4637** Comparison of ocular axis and corneal diameter between entropion and non-entropion eyes in children with congenital glaucoma
Wang Y, Hou ZJ, Wang HZ, Hu M, Li YX, Zhang Z

Observational Study

- 4644** Risk factors for postoperative delayed gastric emptying in ovarian cancer treated with cytoreductive surgery and hyperthermic intraperitoneal chemotherapy
Cui GX, Wang ZJ, Zhao J, Gong P, Zhao SH, Wang XX, Bai WP, Li Y
- 4654** Clinical characteristics, gastrointestinal manifestations and outcomes of COVID-19 patients in Iran; does the location matters?
Mokarram P, Dalivand MM, Pizuorno A, Aligolighasemabadi F, Sadeghdoust M, Sadeghdoust E, Aduli F, Oskrochi G, Brim H, Ashktorab H
- 4668** AWGS2019 vs EWGSOP2 for diagnosing sarcopenia to predict long-term prognosis in Chinese patients with gastric cancer after radical gastrectomy
Wu WY, Dong JJ, Huang XC, Chen ZJ, Chen XL, Dong QT, Bai YY

Prospective Study

- 4681** Clinical outcomes and 5-year follow-up results of keratosis pilaris treated by a high concentration of glycolic acid

Tian Y, Li XX, Zhang JJ, Yun Q, Zhang S, Yu JY, Feng XJ, Xia AT, Kang Y, Huang F, Wan F

Randomized Controlled Trial

- 4690** Tenofovir disoproxil fumarate in Chinese chronic hepatitis B patients: Results of a multicenter, double-blind, double-dummy, clinical trial at 96 weeks

Chen XF, Fan YN, Si CW, Yu YY, Shang J, Yu ZJ, Mao Q, Xie Q, Zhao W, Li J, Gao ZL, Wu SM, Tang H, Cheng J, Chen XY, Zhang WH, Wang H, Xu ZN, Wang L, Dai J, Xu JH

SYSTEMATIC REVIEWS

- 4700** Mesenteric ischemia in COVID-19 patients: A review of current literature

Kerawala AA, Das B, Solangi A

- 4709** Role of theories in school-based diabetes care interventions: A critical review

An RP, Li DY, Xiang XL

CASE REPORT

- 4721** Alport syndrome combined with lupus nephritis in a Chinese family: A case report

Liu HF, Li Q, Peng YQ

- 4728** Botulinum toxin injection for Cockayne syndrome with muscle spasticity over bilateral lower limbs: A case report

Hsu LC, Chiang PY, Lin WP, Guo YH, Hsieh PC, Kuan TS, Lien WC, Lin YC

- 4734** Meigs' syndrome caused by granulosa cell tumor accompanied with intrathoracic lesions: A case report

Wu XJ, Xia HB, Jia BL, Yan GW, Luo W, Zhao Y, Luo XB

- 4741** Primary mesonephric adenocarcinoma of the fallopian tube: A case report

Xie C, Shen YM, Chen QH, Bian C

- 4748** Pancreas-preserving duodenectomy for treatment of a duodenal papillary tumor: A case report

Wu B, Chen SY, Li Y, He Y, Wang XX, Yang XJ

- 4754** Pheochromocytoma with abdominal aortic aneurysm presenting as recurrent dyspnea, hemoptysis, and hypotension: A case report

Zhao HY, Zhao YZ, Jia YM, Mei X, Guo SB

- 4760** Minimally invasive removal of a deep-positioned cannulated screw from the femoral neck: A case report

Yang ZH, Hou FS, Yin YS, Zhao L, Liang X

- 4765** Splenic Kaposi's sarcoma in a human immunodeficiency virus-negative patient: A case report

Zhao CJ, Ma GZ, Wang YJ, Wang JH

- 4772** Neonatal syringocystadenoma papilliferum: A case report
Jiang HJ, Zhang Z, Zhang L, Pu YJ, Zhou N, Shu H
- 4778** Disappeared intralenticular foreign body: A case report
Xue C, Chen Y, Gao YL, Zhang N, Wang Y
- 4783** Femoral neck stress fractures after trampoline exercise: A case report
Nam DC, Hwang SC, Lee EC, Song MG, Yoo JI
- 4789** Collision carcinoma of the rectum involving neuroendocrine carcinoma and adenocarcinoma: A case report
Zhao X, Zhang G, Li CH
- 4797** Therapeutic effect of autologous concentrated growth factor on lower-extremity chronic refractory wounds: A case report
Liu P, Liu Y, Ke CN, Li WS, Liu YM, Xu S
- 4803** Cutaneous myiasis with eosinophilic pleural effusion: A case report
Fan T, Zhang Y, Lv Y, Chang J, Bauer BA, Yang J, Wang CW
- 4810** Severe hematuria due to vesical varices in a patient with portal hypertension: A case report
Wei ZJ, Zhu X, Yu HT, Liang ZJ, Gou X, Chen Y
- 4817** Rare coexistence of multiple manifestations secondary to thalamic hemorrhage: A case report
Yu QW, Ye TF, Qian WJ
- 4823** Anderson-Fabry disease presenting with atrial fibrillation as earlier sign in a young patient: A case report
Kim H, Kang MG, Park HW, Park JR, Hwang JY, Kim K
- 4829** Long-term response to avelumab and management of oligoprogression in Merkel cell carcinoma: A case report
Leão I, Marinho J, Costa T
- 4837** Central pontine myelinolysis mimicking glioma in diabetes: A case report
Shi XY, Cai MT, Shen H, Zhang JX
- 4844** Microscopic transduodenal excision of an ampullary adenoma: A case report and review of the literature
Zheng X, Sun QJ, Zhou B, Jin M, Yan S
- 4852** Growth hormone cocktail improves hepatopulmonary syndrome secondary to hypopituitarism: A case report
Ji W, Nie M, Mao JF, Zhang HB, Wang X, Wu XY
- 4859** Low symptomatic COVID-19 in an elderly patient with follicular lymphoma treated with rituximab-based immunotherapy: A case report
Łęcki S, Wyżgolik K, Nicze M, Georgiew-Nadziakiewicz S, Chudek J, Wdowiak K

- 4866** Adult rhabdomyosarcoma originating in the temporal muscle, invading the skull and meninges: A case report

Wang GH, Shen HP, Chu ZM, Shen J

- 4873** *Listeria monocytogenes* bacteremia in a centenarian and pathogen traceability: A case report

Zhang ZY, Zhang XA, Chen Q, Wang JY, Li Y, Wei ZY, Wang ZC

ABOUT COVER

Editorial Board Member of *World Journal of Clinical Cases*, Shingo Tsujinaka, MD, PhD, Assistant Professor, Senior Lecturer, Surgeon, Department of Surgery, Saitama Medical Center, Jichi Medical University, Saitama 330-8503, Japan. tsujinakas@omiya.jichi.ac.jp

AIMS AND SCOPE

The primary aim of *World Journal of Clinical Cases* (WJCC, *World J Clin Cases*) is to provide scholars and readers from various fields of clinical medicine with a platform to publish high-quality clinical research articles and communicate their research findings online.

WJCC mainly publishes articles reporting research results and findings obtained in the field of clinical medicine and covering a wide range of topics, including case control studies, retrospective cohort studies, retrospective studies, clinical trials studies, observational studies, prospective studies, randomized controlled trials, randomized clinical trials, systematic reviews, meta-analysis, and case reports.

INDEXING/ABSTRACTING

The WJCC is now indexed in Science Citation Index Expanded (also known as SciSearch®), Journal Citation Reports/Science Edition, Scopus, PubMed, and PubMed Central. The 2020 Edition of Journal Citation Reports® cites the 2019 impact factor (IF) for WJCC as 1.013; IF without journal self cites: 0.991; Ranking: 120 among 165 journals in medicine, general and internal; and Quartile category: Q3. The WJCC's CiteScore for 2019 is 0.3 and Scopus CiteScore rank 2019: General Medicine is 394/529.

RESPONSIBLE EDITORS FOR THIS ISSUE

Production Editor: Ji-Hong Lin; Production Department Director: Xiang Li; Editorial Office Director: Jin-Lai Wang.

NAME OF JOURNAL

World Journal of Clinical Cases

ISSN

ISSN 2307-8960 (online)

LAUNCH DATE

April 16, 2013

FREQUENCY

Thrice Monthly

EDITORS-IN-CHIEF

Dennis A Bloomfield, Sandro Vento, Bao-Gan Peng

EDITORIAL BOARD MEMBERS

<https://www.wjnet.com/2307-8960/editorialboard.htm>

PUBLICATION DATE

June 26, 2021

COPYRIGHT

© 2021 Baishideng Publishing Group Inc

INSTRUCTIONS TO AUTHORS

<https://www.wjnet.com/bpg/gerinfo/204>

GUIDELINES FOR ETHICS DOCUMENTS

<https://www.wjnet.com/bpg/GerInfo/287>

GUIDELINES FOR NON-NATIVE SPEAKERS OF ENGLISH

<https://www.wjnet.com/bpg/gerinfo/240>

PUBLICATION ETHICS

<https://www.wjnet.com/bpg/GerInfo/288>

PUBLICATION MISCONDUCT

<https://www.wjnet.com/bpg/gerinfo/208>

ARTICLE PROCESSING CHARGE

<https://www.wjnet.com/bpg/gerinfo/242>

STEPS FOR SUBMITTING MANUSCRIPTS

<https://www.wjnet.com/bpg/GerInfo/239>

ONLINE SUBMISSION

<https://www.f6publishing.com>

Retrospective Study

Efficacy of combination of localized closure, ethacridine lactate dressing, and phototherapy in treatment of severe extravasation injuries: A case series

Yan-Xu Lu, Ying Wu, Peng-Fei Liang, Rong-Chan Wu, Ling-Yun Tian, Hui-Ying Mo

ORCID number: Yan-Xu Lu 0000-0002-4752-9062; Ying Wu 0000-0002-5090-9656; Peng-Fei Liang 0000-0003-1787-3433; Rong-Chan Wu 0000-0003-0011-5601; Ling-Yun Tian 0000-0002-4849-5677; Hui-Ying Mo 0000-0002-7281-8886.

Author contributions: Lu YX and Wu Y carried out the studies, participated in collecting the data, and drafted the manuscript; Tian LY and Mo HY performed the statistical analysis and participated in study design; Liang PF and Wu RC participated in acquisition and analysis of the data; all authors read and approved the final manuscript.

Supported by Natural Science Foundation of Hunan Provincial Science and Technology Department, No. 2019JJ40527.

Institutional review board statement: The study was approved by the Ethics Committee of the Xiangya Hospital of Central South University (approval No. 202001107).

Informed consent statement: The patients included in this study have given written informed consent for publishing the case details.

Yan-Xu Lu, Xiangya Stomatological Hospital & School of Stomatology, Central South University, Changsha 410000, Hunan Province, China

Ying Wu, Teaching and Research Section of Clinical Nursing, Department of Burn and Reconstructive Surgery, Xiangya Hospital of Central South University, Changsha 410008, Hunan Province, China

Peng-Fei Liang, Hui-Ying Mo, Department of Burn and Reconstructive Surgery, Xiangya Hospital of Central South University, Changsha 410008, Hunan Province, China

Rong-Chan Wu, Phase 1 Clinical Trial Center, Xiangya Hospital of Central South University, Changsha 410008, Hunan Province, China

Ling-Yun Tian, School of Nursing, Anhui University of Chinese Medicine, Hefei 230012, Anhui Province, China

Corresponding author: Ying Wu, MS, Associate Chief Nurse, Teaching and Research Section of Clinical Nursing, Department of Burn and Reconstructive Surgery, Xiangya Hospital of Central South University, No. 87 Xiangya Road, Changsha 410008, Hunan Province, China. wuying2341@126.com

Abstract

BACKGROUND

The management of severe extravasation injuries is still controversial. Extravasation injuries can be treated in many ways.

AIM

To present a series of patients with severe extravasation injuries due to infusion who were managed with ethacridine lactate dressing combined with localized closure and phototherapy.

METHODS

In this study, we evaluated the data of eight patients, including six from the Department of Burn, one (with colorectal carcinoma) from the Veteran Cadre Department, and one (with leukemia) from the Hematology Department. Of these, three patients were male and five were female. Age of the patients ranged

Conflict-of-interest statement: All authors declare that they have no conflict of interest to disclose.

Data sharing statement: The datasets used and/or analyzed during the current study are available from the corresponding author on reasonable request.

Open-Access: This article is an open-access article that was selected by an in-house editor and fully peer-reviewed by external reviewers. It is distributed in accordance with the Creative Commons Attribution NonCommercial (CC BY-NC 4.0) license, which permits others to distribute, remix, adapt, build upon this work non-commercially, and license their derivative works on different terms, provided the original work is properly cited and the use is non-commercial. See: <http://creativecommons.org/licenses/by-nc/4.0/>

Manuscript source: Unsolicited manuscript

Specialty type: Dermatology

Country/Territory of origin: China

Peer-review report's scientific quality classification

Grade A (Excellent): 0
Grade B (Very good): 0
Grade C (Good): C
Grade D (Fair): 0
Grade E (Poor): 0

Received: December 9, 2020

Peer-review started: December 9, 2020

First decision: January 17, 2021

Revised: February 24, 2021

Accepted: April 6, 2021

Article in press: April 6, 2021

Published online: June 26, 2021

P-Reviewer: Yunus MHM

S-Editor: Ma YJ

L-Editor: Wang TQ

P-Editor: Li JH



from 10 mo to 72 years, including two children (10 and 19 mo of age). In this study, the infusion was stopped immediately when the extravasation was identified. The extravasation event was managed routinely using a blocking solution. A ring-shaped localized closure was performed using the blocking agents. Moreover, ethacridine lactate dressing and phototherapy were applied for 3-5 d.

RESULTS

In this study, the drugs contained in the infusates were iodixanol, norepinephrine, alprostadil, amino acids, fat emulsion, cefoselis, cefoxitin, and potassium chloride + concentrated sodium chloride. All of the patients achieved complete healing after treatment and no obvious adverse reactions were observed.

CONCLUSION

The treatment of severe extravasation injuries using a combination of localized closure, ethacridine lactate dressing, and phototherapy resulted in satisfactory outcomes in patients.

Key Words: Extravasation; Closure; Ethacridine lactate; Dressing; Phototherapy; Treatment

©The Author(s) 2021. Published by Baishideng Publishing Group Inc. All rights reserved.

Core Tip: The management of severe extravasation injuries is still controversial. The treatment of severe extravasation injuries can be performed using various methods. Ethacridine lactate dressing can be used to manage skin lesions, such as ulcers. In this study, the drugs contained in the infusates were iodixanol, norepinephrine, alprostadil, amino acids, fat emulsion, cefoselis, cefoxitin, and potassium chloride + concentrated sodium chloride. All eight patients achieved healing after treatment. No obvious adverse reactions were observed. Satisfactory effects were achieved in the treatment of severe extravasation injuries with a combination of localized closure, ethacridine lactate dressing, and phototherapy.

Citation: Lu YX, Wu Y, Liang PF, Wu RC, Tian LY, Mo HY. Efficacy of combination of localized closure, ethacridine lactate dressing, and phototherapy in treatment of severe extravasation injuries: A case series. *World J Clin Cases* 2021; 9(18): 4599-4606

URL: <https://www.wjgnet.com/2307-8960/full/v9/i18/4599.htm>

DOI: <https://dx.doi.org/10.12998/wjcc.v9.i18.4599>

INTRODUCTION

Intravenous infusion is often used in patients for the administration of a variety of fluids and drugs. Extravasation refers to the leakage of these infused fluids from the blood vessels into the subcutaneous tissues. It may present with localized swelling and pain, fever or cold, and even local necrosis, particularly with cytotoxic drugs[1,2]. It can also compromise blood vessels and local tissues, including nerves and tendons[3, 4]. Furthermore, the subsequent scarring may lead to contracture, disfigurement, loss of function, complex regional pain syndrome, deformities, and potential long-term sequelae[5]. Extravasation injuries due to infusion are common; however, most of the hospitals have insufficient data because of underreporting and a lack of centralized registry. Generally, a number of patient- and staff-specific risk factors have been recognized, which could help prevent events of extravasation[2].

Extravasation injuries can aggravate the patients' sufferings, prolong their treatment courses, and increase the economic burden. The management of extravasation usually involves a combination of 50% magnesium sulfate wet compress, Kanghuier hydrocolloid dressing, sodium aescinate gel application, traditional Chinese herbs, and localized closure[1,2,6-10]. Sometimes, these injuries may require open decompression and surgical treatments as well[11]. Nevertheless, these single methods often have little or no effect on severe extravasation injuries, which might deteriorate

further and result in a series of severe consequences, such as local tissue necrosis and dysfunction.

Studies proposed that saline washout and liposuction are effective in management of grade 3 or 4 extravasation injuries[12,13]. Nevertheless, the best and optimal approach to reduce tissue damage and its consequences is still controversial[5]. Ethacridine lactate is a disinfectant used for skin preparation and disinfection. In patients with venous leg ulcers, an antiseptic ointment containing ethacridine lactate has been shown to reduce ulcers by > 20% at 4 wk[14]. Ethacridine lactate has also been suggested for the management of dry gangrene[15].

Specific treatment has not yet been identified for severe extravasation injury. Therefore, ethacridine lactate dressing combined with localized closure and phototherapy have been tried in patients with extravasation injury due to infusion. In this study, we aimed to present a case series of patients with severe extravasation injuries due to infusion who were managed with ethacridine lactate dressing combined with localized closure and phototherapy. The results could suggest novel methods to manage severe extravasation injuries.

MATERIALS AND METHODS

Study design and patients

We conducted a retrospective review of consecutive patients with serious extravasation injuries who were treated at Xiangya Hospital of Central South University, Hunan Province, China from May 2011 to July 2017. The study was approved by the Ethics Committee of the hospital (approval No. 202001107). The patients included in this study have given written informed consent for publishing the case details.

All patients who met the following diagnostic criteria for severe extravasation injuries were included in this study[1,2]: (1) Initial signs and symptoms, such as tingling, burning, discomfort/pain, swelling, and/or redness at the injection site; and (2) Blistering and/or skin discoloration. All these patients had stage 3 or 4 extravasation injuries, manifesting as swelling, blisters, and skin discoloration[16-18] or extravasation of blistering agents, blood products, irritating agents, or corrosive drugs in accordance with the American INS infiltration degree 4[19]. Patients with allergy to lidocaine or ethacridine lactate were excluded from the study.

Treatment

According to routine practice, the infusion was stopped immediately and the intravenous tube was disconnected once extravasation was recognized. The original catheter was retained, to which a 2 mL disposable syringe was connected to extract as much infiltrated fluid as possible. The catheter was then removed and the swelling site was massaged gently for an outflow of the exudate from the pinhole. A blocking solution (usually 2 mL of 2% lidocaine + 6 mL of saline + 5 mg of dexamethasone) was prepared and its dosage was determined according to the size of the lesion to be closed. Then, a syringe was filled with the solution and connected to a nylon needle to reduce the mechanical damage. A local ring-shaped closure injection was performed after the routine disinfection. The needle was injected at an angle of 15-20° alongside the area. If no blood comes out while drawing back, the needle was withdrawn while injecting the fluid, leaving the needle inside. The direction of the needle was then changed to inject the solution into another area. A puncture was made at a point opposite to the original puncture point to inject the blocking agents as explained previously, forming a ring-shaped closure[20]. In general, two to four puncture points are needed for closure and the scope should be 0.5-1 cm beyond the infiltration site. The amount of the blocking agents should be enough to bulge the skin. The closure was performed and the area was observed closely. If the symptoms of extravasation improve significantly, the closure was stopped. Another two consecutive closures were performed in every 4-6 h in case of no significant improvement (softening of the swelling area, alleviated swelling, and alleviated discoloration). The patient was observed for any adverse reactions (*e.g.*, discomfort, vomiting, and allergies) after every closure.

The ethacridine lactate dressing was freshly prepared before use. The nurse replaced the dressing whenever it was found to be dry. The dressing was made according to the size of the wound using double-layered gauze soaked in ethacridine lactate, covering > 2 cm on each side beyond the lesion boundaries. The dressing was kept on the wound for 3-5 d. The Kanghuier hydrocolloid dressing (Coloplast A/S,

Humblebæk, Denmark) was used for swelling.

During dressing of the wound, a phototherapy device (Shenzhen Pumen Technology, Co., Ltd., Shenzhen, China) was used at a distance of 20 cm away from the extravasation area for 20 min/session, twice daily, for 3-5 d. The patients were asked to wear eye masks to avoid looking at the light source.

RESULTS

Characteristics of the patients

This study assessed eight patients, including six from the Department of Burn, one with colorectal carcinoma from the Veteran Cadre Department, and one with leukemia from the Department of Hematology (Table 1). Of these, three patients were male and five were female. The age of these patients ranged from 10 mo to 72 years, including two children aged 10 and 19 mo, respectively. The extravasation sites included the hand, forearm, foot, and calf. The drugs contained in the infusates were iodixanol, norepinephrine, alprostadil, amino acids, fat emulsion, cefoselis, cefoxitin, and potassium chloride + concentrated sodium chloride.

Management

The intravenous infusion was stopped immediately and the intravenous tube was disconnected in all patients when the initial sign of extravasation was recognized. Every patient received three closures within an interval of 4-6 h. No obvious adverse reactions were observed during extravasation management.

Management outcomes

All of the patients included in this study achieved complete healing within 21 d following the extravasation event. No obvious adverse reactions were seen in any of the patients during the hospital stay or follow-up assessment. Two typical cases of this study are shown in Figures 1 and 2. Unfortunately, the patients were not photographed immediately after healing, as this study was of retrospective nature. The pictures presented in this paper were taken at the time of writing this article. All of the patients included in this study achieved satisfactory healing without scars.

Statistical analysis

All data were tabulated and analyzed. Descriptive statistics were used for analysis and the results are expressed.

DISCUSSION

The management of severe extravasation injuries is still controversial. These injuries can have severe complications in the patient. Extravasation can be treated using various methods[11]. However, the optimal treatment method has not yet been identified. The aim of this study was to present a case series of patients, with severe extravasation injuries due to infusion, who were managed with ethacridine lactate dressing combined with localized closure and phototherapy. The results suggest that satisfactory effects were achieved in the treatment of severe extravasation injuries with a combination of localized closure, ethacridine lactate dressing, and phototherapy.

The United States ISN divides extravasation injuries into four stages[21-23]. Usually, the therapeutic effects of infiltration are satisfactory for grade 1 or 2. Nevertheless, there is no consensus for the treatment of severe extravasation injuries, that is, the extravasation injuries of grade 3 or 4 and those involving blistering agents, blood products, and irritating or corrosive drugs[24]. At present, the most commonly used method for severe extravasation injuries is saline washout combined with liposuction, as proposed by Gault[25] in 1993, which is effective but invasive and requires professional operations (or referring the patients to plastic surgery), and the incisions under anesthesia may leave scars. In contrast, the method used in this study can be performed by nurses and does not need incision under anesthesia, with no scar left. The patients can recover quickly with minimal suffering and at reduced cost.

Closure therapy is also called "localized closure," and this pain management approach has evolved from local anesthesia, wherein a mixture of local anesthetics and hormones is injected into the pain area to protect the nervous system, relieve pain, and prevent infections[26,27]. Localized closure therapy is commonly used to treat

Table 1 Characteristics of the patients

No.	Age	Gender	Cause of hospitalization	Infusate(s)	Extravasation sites	Follow-up time after discharge
1	10 mo	Female	Scalding	Cefoselis	Cyanosis and purpling at the dorsum of left hand; swelling of the entire forearm (Figure 2)	6 d, 21 mo (Figure 2B)
2	19 mo	Male	Scalding	Potassium chloride + concentrated sodium chloride	Cyanosis and purpling accompanied with multiple blisters at the right medial malleolus; swelling of the distal two-thirds of the right leg and dorsum pedis; and cyanosis at the dorsum pedis and toes (Figure 1)	11 d, 17 mo (Figure 1B)
3	27 yr	Male	Right foot polydactyly, necrotic vein, angiitis	Alprostadiol	Left forearm	6 d
4	72 yr	Female	Diabetic foot	Iodixanol	Right forearm	9 d
5	54 yr	Female	Large-area burns	Amino acids	Back of the left foot	1 wk
6	69 yr	Male	Colorectal carcinoma	Fat emulsion	Left arm	1 wk
7	35 yr	Female	Leukemia	Norepinephrine	Back of the right hand	1 wk
8	83 yr	Female	Necrotic skin combined with infection in the right leg	Cefoxitin	Right forearm	10 d



Figure 1 Typical case 1. A: A 19-mo-old child had cyanosis and purpling accompanied with multiple blisters at the right medial malleolus from infusion of potassium chloride + concentrated sodium chloride. In addition, swelling of the distal two-thirds of the right leg and dorsum pedis, as well as cyanosis at the dorsum pedis and toes, were found; B: Results at 17 mo after treatment.

scapulohumeral periarthritides, keloids, and chronic prostatitis[28-30] and for infusion infiltration as well[10,20,31]. At our hospital, local blockage is routinely performed using dexamethasone, lidocaine, and normal saline.

Ethacridine lactate is a topical disinfectant that inhibits Gram-positive bacteria, especially streptococci and staphylococci. It is often used in debridement and dressing of various traumas, exudations, erosive infectious wounds, and skin lesions such as venous ulcers[32]. Phototherapy can promote metabolism, increase synthesis of RNA, DNA, and protein, and promote the production of vascular endothelial and fibroblast growth factors, consequently improving microcirculation and local nutrition, and accelerating granulation tissue growth and wound healing[33,34]. Chen *et al*[35] believed that phototherapy instrument can improve local blood circulation, relieve redness and pain of the extravasation area, increase tissue repair and regeneration, and shorten the healing course of drug extravasation. Therefore, the combination of these three methods, including localized closure, ethacridine lactate dressing, and phototherapy, can significantly promote injury healing, relieve symptoms, quicken recovery of severe extravasation injuries, and then, effectively prevent further tissue necrosis.

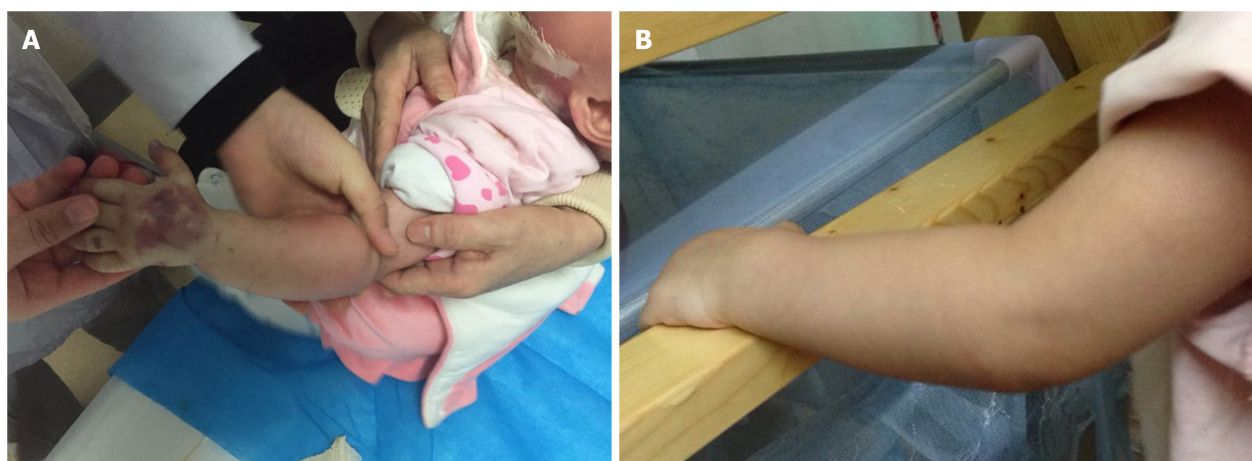

Figure 2 Typical case 2. A: A 10-mo-old child had cyanosis and purpling at the dorsum of left hand and swelling of the entire forearm from infusion of cefoselis; B: Results at 21 mo after treatment.

When severe extravasation injuries occur, the key to successful management is to carry out the comprehensive procedure described earlier immediately, preferably within 30 min. Of eight patients with extravasation injuries, two were from other wards and were treated 1 h after extravasation. One patient receiving amino acid infusion was treated only with Conhui water colloid because of inaccurate extravasation assessment. The injury became discolored within 24 h and eventually healed after the immediate comprehensive treatment described previously. In addition, the number of closures influences healing. Li[31] reported that the different numbers of closures for chemotherapeutic drug infiltration achieved different outcomes. In the present study, all patients received three closures. Therefore, we recommend that three closures be given to achieve the best results in patients with severe extravasation injuries and infusion of blister agents, blood products, or irritating or corrosive drugs.

This study has few limitations. It was a retrospective study, conducted at a single center. The sample size was small and the follow-up time of some patients was short. The patients in this study were given intravenous infusion of different drugs, which might have affected the findings. Moreover, the patients included in this study represented a wide age range. Therefore, prospective trials with a larger number of patients are needed to assess the efficacy of this approach.

CONCLUSION

In this study, good outcomes were achieved in the treatment of severe extravasation injuries with a combination of localized closure, ethacridine lactate dressing, and phototherapy. Furthermore, the procedure can be carried out by nurses without any incision under anesthesia, leaving no scars and inducing quick recovery without obvious adverse reactions. However, this approach should be further studied to overcome the limitations and generalize the outcomes.

ARTICLE HIGHLIGHTS

Research background

Intravenous infusion is a commonly used method for the administration of a variety of fluids and medication directly into the vein of a patient. Occasionally, these infused drugs may leak from the blood vessels into the subcutaneous tissues. Such a leakage is known as extravasation. This condition can result in tissue necrosis and dysfunction, contracture, disfigurement, functional compromise, deformities, and potential long-term sequelae. Therefore, an optimal approach to reduce these severe complications of extravasation is an urgent necessity.

Research motivation

Effective management of severe extravasation injuries is still a challenging task, and no specific treatment has yet been identified.

Research objectives

The objective of this study was to present a case series of patients with severe extravasation injuries due to infusion who were managed using ethacridine lactate dressing combined with localized closure and phototherapy.

Research methods

A retrospective study of eight patients (three male and five female) with severe extravasation injuries was conducted. Age of the patients ranged from 10 mo to 72 years. The extravasation event was managed using a combination of ethacridine lactate dressing, localized closure, and phototherapy.

Research results

The infusates administered to patients included iodixanol, norepinephrine, alprostadil, amino acids, fat emulsion, cefoselis, cefoxitin, and potassium chloride + concentrated sodium chloride. The extravasation sites included the forearm, hand, calf, and foot. All of the patients achieved complete healing within 21 d after the extravasation event. Adverse reactions were not observed during extravasation management, hospital stay, or follow-up visit.

Research conclusions

Patients with severe extravasation injuries can obtain satisfactory results when treated with a combination of localized closure, ethacridine lactate dressing, and phototherapy.

Research perspectives

Treatment using ethacridine lactate dressing combined with localized closure and phototherapy could become a novel method in managing severe extravasation injuries. However, as this study was retrospective in nature, prospective multicenter trials with a larger number of patients are needed.

REFERENCES

- 1 Kreidieh FY, Moukadem HA, El Saghir NS. Overview, prevention and management of chemotherapy extravasation. *World J Clin Oncol* 2016; 7: 87-97 [PMID: 26862492 DOI: 10.5306/wjco.v7.i1.87]
- 2 Pérez Fidalgo JA, García Fabregat L, Cervantes A, Margulies A, Vidall C, Roila F; ESMO Guidelines Working Group. Management of chemotherapy extravasation: ESMO-EONS Clinical Practice Guidelines. *Ann Oncol* 2012; 23 Suppl 7: vii167-vii173 [PMID: 22997449 DOI: 10.1093/annonc/mds294]
- 3 Kim JT, Park JY, Lee HJ, Cheon YJ. Guidelines for the management of extravasation. *J Educ Eval Health Prof* 2020; 17: 21 [PMID: 32668826 DOI: 10.3352/jeehp.2020.17.21]
- 4 Reddy SS, Somayaji S, Krishna Murthy M, Maka VV. 5-Fluorouracil induced extravasation injury. *Indian J Cancer* 2020; 57: 467-469 [PMID: 32769297 DOI: 10.4103/ijc.IJC_281_19]
- 5 Gopalakrishnan PN, Goel N, Banerjee S. Saline irrigation for the management of skin extravasation injury in neonates. *Cochrane Database Syst Rev* 2017; 7: CD008404 [PMID: 28724193 DOI: 10.1002/14651858.CD008404.pub3]
- 6 Zhao F, Hong ZY, Chen LP. Clinical application of 25% magnesium sulfate in extravasation of intravenous infusion. *Haixia Yaoxue* 2010; 22: 96-97
- 7 Ying J, Gui M, Xue J. Application of Kahui transparent dressing in neurosurgery infusion. *Zhongguo Shiyong Huli Zazhi* 2005; 21: 48
- 8 Zheng R, Lu Z. Clinical observation of the effect of Compound Sodium Aescinate Gel on swelling induced by infusion infiltration. *Hushi Jinxiu Zazhi* 2005; 20: 857-858
- 9 Cao Y, Tan K, Chen R. Clinical study of the effect of Shuangbai powder in the treatment of chemotherapy extravasation lesion. *Zhongyi Zazhi* 2006; 24: 1275
- 10 Dong X, Ai Y, Li G. A comparative study on treatment effects of infusion infiltration between the local closure of dexamethasone and lidocaine and Magnesium Sulfate wet compress. *Nurs Res* 2011; 25: 1837
- 11 Al-Benna S, O'Boyle C, Holley J. Extravasation injuries in adults. *ISRN Dermatol* 2013; 2013: 856541 [PMID: 23738141 DOI: 10.1155/2013/856541]
- 12 Dionysiou D, Chantes A, Gravvanis A, Demiri E. The wash-out technique in the management of

- delayed presentations of extravasation injuries. *J Hand Surg Eur Vol* 2011; **36**: 66-69 [PMID: 20682583 DOI: 10.1177/1753193410379553]
- 13 **Harrold K**, Gould D, Drey N. The efficacy of saline washout technique in the management of exfoliant and vesicant chemotherapy extravasation: a historical case series report. *Eur J Cancer Care (Engl)* 2013; **22**: 169-178 [PMID: 23320981 DOI: 10.1111/ecc.12023]
 - 14 **O'Meara S**, Al-Kurdi D, Ologun Y, Ovington LG, Martyn-St James M, Richardson R. Antibiotics and antiseptics for venous leg ulcers. *Cochrane Database Syst Rev* 2014; **(1)**: CD003557 [PMID: 24408354 DOI: 10.1002/14651858.CD003557.pub5]
 - 15 **Dreiplatz G**, Biro B, Kröger K. Local treatment of dry gangrene. *Vasa* 2002; **31**: 280 [PMID: 12510556 DOI: 10.1024/0301-1526.31.4.280]
 - 16 **Reynolds PM**, MacLaren R, Mueller SW, Fish DN, Kiser TH. Management of extravasation injuries: a focused evaluation of noncytotoxic medications. *Pharmacotherapy* 2014; **34**: 617-632 [PMID: 24420913 DOI: 10.1002/phar.1396]
 - 17 **Amjad I**, Murphy T, Nylander-Housholder L, Ranft A. A new approach to management of intravenous infiltration in pediatric patients: pathophysiology, classification, and treatment. *J Infus Nurs* 2011; **34**: 242-249 [PMID: 21734520 DOI: 10.1097/NAN.0b013e31821da1b3]
 - 18 **Corbett M**, Marshall D, Harden M, Oddie S, Phillips R, McGuire W. Treatment of extravasation injuries in infants and young children: a scoping review and survey. *Health Technol Assess* 2018; **22**: 1-112 [PMID: 30175709 DOI: 10.3310/hta22460]
 - 19 **Infusion Nurses Society**. Policies and Procedures for Infusion Nursing. Armeracial: Infusion Nurses Society, 2006. [cited 10 February 2020]. Available from: <https://www.insl.org/policies-and-procedures-for-infusion-therapy/>
 - 20 **Xie Y**, Su B, Gong L. Effect observation of local closure combined with Magnesium Sulfate wet compress for extravasation injury of strong irritative drugs. *Zhongguo Shiyong Huli Zazhi* 2010; **26**: 45-47
 - 21 **Millam DA**. Managing complications of i.v. therapy (continuing education credit). *Nursing* 1988; **18**: 34-43 [PMID: 3352974 DOI: 10.1097/00152193-198803000-00020]
 - 22 **Flemmer L**, Chan JS. A pediatric protocol for management of extravasation injuries. *Pediatr Nurs* 1993; **19**: 355-358, 424 [PMID: 8414723]
 - 23 **McCullen KL**, Pieper B. A retrospective chart review of risk factors for extravasation among neonates receiving peripheral intravascular fluids. *J Wound Ostomy Continence Nurs* 2006; **33**: 133-139 [PMID: 16572012 DOI: 10.1097/00152192-200603000-00006]
 - 24 **Kostoglou N**, Demiri E, Tsimponis A, Dionysiou D, Ioannidis S, Chatziioannidis I, Nikolaidis N. Severe Extravasation Injuries in Neonates: A Report of 34 Cases. *Pediatr Dermatol* 2015; **32**: 830-835 [PMID: 26337780 DOI: 10.1111/pde.12664]
 - 25 **Gault DT**. Extravasation injuries. *Br J Plast Surg* 1993; **46**: 91-96 [PMID: 8461914 DOI: 10.1016/0007-1226(93)90137-z]
 - 26 **Cen B**, Ke Z. Effect Observation of Traumatic yellow water gauze in the treatment of extravasation injury. *Nanfang Huli Xuebao* 2005; **12**: 58-59
 - 27 **Zhuang X**, Zeng Y, Chen B. Modern Anesthesiology. Beijing: People's Medical Publishing House, 2003
 - 28 **Yang X**, Ji S, Wang X. Effect observation of closure therapy combined with strontium -90 applicator in the treatment of keloids. *Hebei Yiyao* 2012; **34**: 58
 - 29 **Wang Z**. Effect analysis of blocking therapy in the treatment of chronic prostatitis. *Zhongguo Linchuang Yixue* 2012; **19**: 666-675
 - 30 **Gong D**, Chen F, Chen J. Short-term effect observation of Closure combined with exercise therapy for scapulohumeral periarthritis. *Jing Yao Tong Zazhi* 2010; **31**: 231-232 [DOI: 10.3969/j.issn.1005-7234.2010.03.025]
 - 31 **Li XY**. Effect observation of different numbers of closures after chemotherapy drug leakage. *Zhongguo Shiyong Huli Zazhi* 2003; **19**: 5-6
 - 32 **Junka A**, Bartoszewicz M, Smutnicka D, Secewicz A, Szymczyk P. Efficacy of antiseptics containing povidone-iodine, octenidine dihydrochloride and ethacridine lactate against biofilm formed by *Pseudomonas aeruginosa* and *Staphylococcus aureus* measured with the novel biofilm-oriented antiseptics test. *Int Wound J* 2014; **11**: 730-734 [PMID: 23445335 DOI: 10.1111/iwj.12057]
 - 33 **He HY**, Zhang LY, Ye M. Effect observation of short term red light therapy on wound healing and pain. *Jiefangjun Yiyao Zazhi* 2013; **25**: 14-16
 - 34 **Jia DB**, Zhu N, Liu S, Li NM, Tang LM, Zhang YF, Wang ZL, Sun QL. Effect of red light irradiation on wound healing. *Disi Junyi Daxue Xuebao* 2008; **29**: 1195-1197
 - 35 **Chen XM**, Pan S, Hu K, Liu XC, Xu Y, Peng GQ. Clinical observation of photon therapy instrument irradiation combined with Shuangbai wet compress for 30 cases of high risk drug extravasation. *Shandong Yiyao* 2015; **55**: 69-70 [DOI: 10.3969/j.issn.1002-266X.2015.45.026]



Published by **Baishideng Publishing Group Inc**
7041 Koll Center Parkway, Suite 160, Pleasanton, CA 94566, USA

Telephone: +1-925-3991568

E-mail: bpgoffice@wjgnet.com

Help Desk: <https://www.f6publishing.com/helpdesk>

<https://www.wjgnet.com>

