

# World Journal of *Clinical Cases*

*World J Clin Cases* 2022 November 16; 10(32): 11665-12065



## Contents

Thrice Monthly Volume 10 Number 32 November 16, 2022

## OPINION REVIEW

- 11665** Combined use of lactoferrin and vitamin D as a preventive and therapeutic supplement for SARS-CoV-2 infection: Current evidence

*Cipriano M, Ruberti E, Tovani-Palone MR*

## REVIEW

- 11671** Role of adherent invasive *Escherichia coli* in pathogenesis of inflammatory bowel disease  
*Zheng L, Duan SL, Dai YC, Wu SC*
- 11690** Emerging potential of ubiquitin-specific proteases and ubiquitin-specific proteases inhibitors in breast cancer treatment  
*Huang ML, Shen GT, Li NL*

## MINIREVIEWS

- 11702** Overlap of diabetic ketoacidosis and hyperosmolar hyperglycemic state  
*Hassan EM, Mushtaq H, Mahmoud EE, Chhibber S, Saleem S, Issa A, Nitesh J, Jama AB, Khedr A, Boike S, Mir M, Attallah N, Surani S, Khan SA*

## ORIGINAL ARTICLE

## Case Control Study

- 11712** Comparing the efficacy of different dexamethasone regimens for maintenance treatment of multiple myeloma in standard-risk patients non-eligible for transplantation  
*Hu SL, Liu M, Zhang JY*

## Retrospective Cohort Study

- 11726** Development and validation of novel nomograms to predict survival of patients with tongue squamous cell carcinoma  
*Luo XY, Zhang YM, Zhu RQ, Yang SS, Zhou LF, Zhu HY*

## Retrospective Study

- 11743** Non-invasive model for predicting esophageal varices based on liver and spleen volume  
*Yang LB, Zhao G, Tantai XX, Xiao CL, Qin SW, Dong L, Chang DY, Jia Y, Li H*

## Clinical Trials Study

- 11753** Clinical efficacy of electromagnetic field therapy combined with traditional Chinese pain-reducing paste in myofascial pain syndrome  
*Xiao J, Cao BY, Xie Z, Ji YX, Zhao XL, Yang HJ, Zhuang W, Sun HH, Liang WM*

- 11766** Endothelial injury and inflammation in patients with hyperuricemic nephropathy at chronic kidney disease stages 1-2 and 3-4

*Xu L, Lu LL, Wang YT, Zhou JB, Wang CX, Xin JD, Gao JD*

#### Observational Study

- 11775** Quality of life and symptom distress after cytoreductive surgery and hyperthermic intraperitoneal chemotherapy

*Wang YF, Wang TY, Liao TT, Lin MH, Huang TH, Hsieh MC, Chen VCH, Lee LW, Huang WS, Chen CY*

- 11789** Development and validation of a risk assessment model for prediabetes in China national diabetes survey

*Yu LP, Dong F, Li YZ, Yang WY, Wu SN, Shan ZY, Teng WP, Zhang B*

#### Case Control Study

- 11804** T-cell immunoglobulin mucin molecule-3, transformation growth factor  $\beta$ , and chemokine-12 and the prognostic status of diffuse large B-cell lymphoma

*Wu H, Sun HC, Ouyang GF*

#### META-ANALYSIS

- 11812** Prostate artery embolization on lower urinary tract symptoms related to benign prostatic hyperplasia: A systematic review and meta-analysis

*Wang XY, Chai YM, Huang WH, Zhang Y*

#### CASE REPORT

- 11827** Paraneoplastic neurological syndrome caused by cystitis glandularis: A case report and literature review

*Zhao DH, Li QJ*

- 11835** Neck pain and absence of cranial nerve symptom are clues of cervical myelopathy mimicking stroke: Two case reports

*Zhou LL, Zhu SG, Fang Y, Huang SS, Huang JF, Hu ZD, Chen JY, Zhang X, Wang JY*

- 11845** Nine-year survival of a 60-year-old woman with locally advanced pancreatic cancer under repeated open approach radiofrequency ablation: A case report

*Zhang JY, Ding JM, Zhou Y, Jing X*

- 11853** Laparoscopic treatment of inflammatory myofibroblastic tumor in liver: A case report

*Li YY, Zang JF, Zhang C*

- 11861** Survival of a patient who received extracorporeal membrane oxygenation due to postoperative myocardial infarction: A case report

*Wang QQ, Jiang Y, Zhu JG, Zhang LW, Tong HJ, Shen P*

- 11869** Triple hit to the kidney-dual pathological crescentic glomerulonephritis and diffuse proliferative immune complex-mediated glomerulonephritis: A case report

*Ibrahim D, Brodsky SV, Satoskar AA, Biederman L, Maroz N*

- 11877** Successful transcatheter arterial embolization treatment for chest wall haematoma following permanent pacemaker implantation: A case report  
*Zheng J, Tu XM, Gao ZY*
- 11882** Brachiocephalic to left brachial vein thrombotic vasculitis accompanying mediastinal pancreatic fistula: A case report  
*Kokubo R, Yunaiyama D, Tajima Y, Kugai N, Okubo M, Saito K, Tsuchiya T, Itoi T*
- 11889** Long survival after immunotherapy plus paclitaxel in advanced intrahepatic cholangiocarcinoma: A case report and review of literature  
*He MY, Yan FF, Cen KL, Shen P*
- 11898** Successful treatment of pulmonary hypertension in a neonate with bronchopulmonary dysplasia: A case report and literature review  
*Li J, Zhao J, Yang XY, Shi J, Liu HT*
- 11908** Idiopathic tenosynovitis of the wrist with multiple rice bodies: A case report and review of literature  
*Tian Y, Zhou HB, Yi K, Wang KJ*
- 11921** Endoscopic resection of bronchial mucoepidermoid carcinoma in a young adult man: A case report and review of literature  
*Ding YM, Wang Q*
- 11929** Blue rubber bleb nevus syndrome complicated with disseminated intravascular coagulation and intestinal obstruction: A case report  
*Zhai JH, Li SX, Jin G, Zhang YY, Zhong WL, Chai YF, Wang BM*
- 11936** Management of symptomatic cervical facet cyst with cervical interlaminar epidural block: A case report  
*Hwang SM, Lee MK, Kim S*
- 11942** Primary squamous cell carcinoma with sarcomatoid differentiation of the kidney associated with ureteral stone obstruction: A case report  
*Liu XH, Zou QM, Cao JD, Wang ZC*
- 11949** Successful live birth following hysteroscopic adhesiolysis under laparoscopic observation for Asherman's syndrome: A case report  
*Kakinuma T, Kakinuma K, Matsuda Y, Ohwada M, Yanagida K*
- 11955** What is responsible for acute myocardial infarction in combination with aplastic anemia? A case report and literature review  
*Zhao YN, Chen WW, Yan XY, Liu K, Liu GH, Yang P*
- 11967** Repeated ventricular bigeminy by trigeminocardiac reflex despite atropine administration during superficial upper lip surgery: A case report  
*Cho SY, Jang BH, Jeon HJ, Kim DJ*
- 11974** Testis and epididymis-unusual sites of metastatic gastric cancer: A case report and review of the literature  
*Ji JJ, Guan FJ, Yao Y, Sun LJ, Zhang GM*

- 11980** t(4;11) translocation in hyperdiploid *de novo* adult acute myeloid leukemia: A case report  
*Zhang MY, Zhao Y, Zhang JH*
- 11987** Sun-burn induced upper limb lymphedema 11 years following breast cancer surgery: A case report  
*Li M, Guo J, Zhao R, Gao JN, Li M, Wang LY*
- 11993** Minimal change disease caused by polycythemia vera: A case report  
*Xu L, Lu LL, Gao JD*
- 12000** Vitreous amyloidosis caused by a Lys55Asn variant in transthyretin: A case report  
*Tan Y, Tao Y, Sheng YJ, Zhang CM*
- 12007** Endoscopic nasal surgery for mucocoele and pyogenic mucocoele of turbinate: Three case reports  
*Sun SJ, Chen AP, Wan YZ, Ji HZ*
- 12015** Transcatheter arterial embolization for traumatic injury to the pharyngeal branch of the ascending pharyngeal artery: Two case reports  
*Yunaiyama D, Takara Y, Kobayashi T, Muraki M, Tanaka T, Okubo M, Saguchi T, Nakai M, Saito K, Tsukahara K, Ishii Y, Homma H*
- 12022** Retroperitoneal leiomyoma located in the broad ligament: A case report  
*Zhang XS, Lin SZ, Liu YJ, Zhou L, Chen QD, Wang WQ, Li JY*
- 12028** Primary testicular neuroendocrine tumor with liver lymph node metastasis: A case report and review of the literature  
*Xiao T, Luo LH, Guo LF, Wang LQ, Feng L*
- 12036** Endodontic treatment of the maxillary first molar with palatal canal variations: A case report and review of literature  
*Chen K, Ran X, Wang Y*
- 12045** Langerhans cell histiocytosis involving only the thymus in an adult: A case report  
*Li YF, Han SH, Qie P, Yin QF, Wang HE*

**LETTER TO THE EDITOR**

- 12052** Heart failure with preserved ejection fraction: A distinct heart failure phenotype?  
*Triposkiadis F, Giamouzis G, Skoularigis J, Xanthopoulos A*
- 12056** Insight into appropriate medication prescribing for elderly in the COVID-19 era  
*Omar AS, Kaddoura R*
- 12059** Commentary on "Gallstone associated celiac trunk thromboembolisms complicated with splenic infarction: A case report"  
*Tokur O, Aydın S, Kantarci M*
- 12062** Omicron targets upper airways in pediatrics, elderly and unvaccinated population  
*Nori W, Ghani Zghair MA*

**ABOUT COVER**

Editorial Board Member of *World Journal of Clinical Cases*, Camelia Cristina Diaconu, FACC, FACP, FESC, MHSc, PhD, Associate Professor, Department of Internal Medicine, "Carol Davila" University of Medicine and Pharmacy, Clinical Emergency Hospital of Bucharest, Bucharest 014461, Romania. drcameliadiaconu@gmail.com

**AIMS AND SCOPE**

The primary aim of *World Journal of Clinical Cases* (WJCC, *World J Clin Cases*) is to provide scholars and readers from various fields of clinical medicine with a platform to publish high-quality clinical research articles and communicate their research findings online.

WJCC mainly publishes articles reporting research results and findings obtained in the field of clinical medicine and covering a wide range of topics, including case control studies, retrospective cohort studies, retrospective studies, clinical trials studies, observational studies, prospective studies, randomized controlled trials, randomized clinical trials, systematic reviews, meta-analysis, and case reports.

**INDEXING/ABSTRACTING**

The WJCC is now abstracted and indexed in Science Citation Index Expanded (SCIE, also known as SciSearch®), Journal Citation Reports/Science Edition, Current Contents®/Clinical Medicine, PubMed, PubMed Central, Scopus, Reference Citation Analysis, China National Knowledge Infrastructure, China Science and Technology Journal Database, and Superstar Journals Database. The 2022 Edition of Journal Citation Reports® cites the 2021 impact factor (IF) for WJCC as 1.534; IF without journal self cites: 1.491; 5-year IF: 1.599; Journal Citation Indicator: 0.28; Ranking: 135 among 172 journals in medicine, general and internal; and Quartile category: Q4. The WJCC's CiteScore for 2021 is 1.2 and Scopus CiteScore rank 2021: General Medicine is 443/826.

**RESPONSIBLE EDITORS FOR THIS ISSUE**

Production Editor: Hua-Ge Yin; Production Department Director: Xu Guo; Editorial Office Director: Jin-Lei Wang.

**NAME OF JOURNAL**

*World Journal of Clinical Cases*

**ISSN**

ISSN 2307-8960 (online)

**LAUNCH DATE**

April 16, 2013

**FREQUENCY**

Thrice Monthly

**EDITORS-IN-CHIEF**

Bao-Gan Peng, Jerzy Tadeusz Chudek, George Kontogeorgos, Maurizio Serati, Ja Hyeon Ku

**EDITORIAL BOARD MEMBERS**

<https://www.wjgnet.com/2307-8960/editorialboard.htm>

**PUBLICATION DATE**

November 16, 2022

**COPYRIGHT**

© 2022 Baishideng Publishing Group Inc

**INSTRUCTIONS TO AUTHORS**

<https://www.wjgnet.com/bpg/gerinfo/204>

**GUIDELINES FOR ETHICS DOCUMENTS**

<https://www.wjgnet.com/bpg/GerInfo/287>

**GUIDELINES FOR NON-NATIVE SPEAKERS OF ENGLISH**

<https://www.wjgnet.com/bpg/gerinfo/240>

**PUBLICATION ETHICS**

<https://www.wjgnet.com/bpg/GerInfo/288>

**PUBLICATION MISCONDUCT**

<https://www.wjgnet.com/bpg/gerinfo/208>

**ARTICLE PROCESSING CHARGE**

<https://www.wjgnet.com/bpg/gerinfo/242>

**STEPS FOR SUBMITTING MANUSCRIPTS**

<https://www.wjgnet.com/bpg/GerInfo/239>

**ONLINE SUBMISSION**

<https://www.f6publishing.com>



# Testis and epididymis—unusual sites of metastatic gastric cancer: A case report and review of the literature

Jun-Jie Ji, Feng-Ju Guan, Yu Yao, Li-Jiang Sun, Gui-Ming Zhang

**Specialty type:** Medicine, research and experimental

**Provenance and peer review:** Unsolicited article; Externally peer reviewed.

**Peer-review model:** Single blind

**Peer-review report's scientific quality classification**

Grade A (Excellent): 0  
Grade B (Very good): B  
Grade C (Good): C  
Grade D (Fair): D, D  
Grade E (Poor): 0

**P-Reviewer:** Huang HL, Japan; Lieto E, Italy; Liu YQ, United States

**Received:** July 18, 2022

**Peer-review started:** July 18, 2022

**First decision:** September 5, 2022

**Revised:** September 8, 2022

**Accepted:** October 18, 2022

**Article in press:** October 18, 2022

**Published online:** November 16, 2022



**Jun-Jie Ji, Feng-Ju Guan, Yu Yao, Li-Jiang Sun, Gui-Ming Zhang,** Department of Urology, The Affiliated Hospital of Qingdao University, Qingdao 266003, Shandong Province, China

**Corresponding author:** Gui-Ming Zhang, MD, PhD, Doctor, Department of Urology, The Affiliated Hospital of Qingdao University, No. 16 Jiangsu Road, Qingdao 266003, Shandong Province, China. [zhangguiming9@126.com](mailto:zhangguiming9@126.com)

## Abstract

### BACKGROUND

Although gastric cancer is one of the most prevalent cancers worldwide, cases of gastric cancer metastasis to the male reproductive system are rare. Here, we report a case involving testicular and epididymal gastric cancer metastases.

### CASE SUMMARY

A 75-year-old Chinese man complained of experiencing a palpable painful mass in the right scrotum for 6 mo. He had undergone distal gastrectomy with chemotherapy for pT3N3aMx poorly differentiated gastric adenocarcinoma 9 mo before. Physical examination revealed a moderate right hydrocele and a painful mass in the right testis and epididymis. Serum tumor biomarkers were all normal except for elevated beta-human chorionic gonadotropin levels. Computed tomography urography and B-ultrasound imaging revealed a moderate right hydrocele and a mixed solid-cystic mass in the right testicular and epididymal area. Thus, the patient underwent right radical orchiectomy. Immunohistochemical analysis revealed that the tumor cells were positive for pancytokeratins and caudal related homeodomain transcription 2. Metastatic, poorly differentiated gastric adenocarcinoma of the testis and epididymis was confirmed by pathology. He continued to undergo chemotherapy at the department of oncology of our hospital. Mesenteric lymph node metastases were found at the postoperative 1-mo follow-up.

### CONCLUSION

Palpable, painful scrotal mass, history of gastric cancer, and imaging features may indicate testicular and epididymal metastatic gastric cancer.

**Key Words:** Gastric cancer; Testis; Epididymis; Immunohistochemistry; Metastasis; Case report

©The Author(s) 2022. Published by Baishideng Publishing Group Inc. All rights reserved.

**Core Tip:** Cases of gastric cancer metastasis to the male reproductive system, especially both the testis and epididymis, are rare. Here, we report a 75-year-old Chinese man with testicular and epididymal gastric cancer metastases. Palpable, painful scrotal mass, history of gastric cancer, and imaging features may indicate testicular and epididymal metastatic gastric cancer.

**Citation:** Ji JJ, Guan FJ, Yao Y, Sun LJ, Zhang GM. Testis and epididymis—unusual sites of metastatic gastric cancer: A case report and review of the literature. *World J Clin Cases* 2022; 10(32): 11974-11979

**URL:** <https://www.wjgnet.com/2307-8960/full/v10/i32/11974.htm>

**DOI:** <https://dx.doi.org/10.12998/wjcc.v10.i32.11974>

## INTRODUCTION

In 2020, gastric cancer was the 5<sup>th</sup> most commonly diagnosed cancer and the 4<sup>th</sup> leading cause of cancer deaths worldwide[1]. Because gastric cancer is often advanced and metastatic by the time that symptoms like dyspepsia, abdominal pain, and weight loss have appeared[2], its prognosis is poor. Gastric cancer most commonly metastasizes to the liver, peritoneum, lung, and bone[3]. Gastric cancer metastases to the male reproductive system are very rare and such metastases are often diagnosed as primary tumors. Here, we present an unusual case of pathologically confirmed testicular and epididymal gastric adenocarcinoma metastases after primary tumor treatment using surgery and chemotherapy.

## CASE PRESENTATION

### Chief complaints

A 75-year-old Chinese man visited the department of urology of The Affiliated Hospital of Qingdao University in March 2022 complaining of experiencing a palpable painful mass in the right scrotum for 6 mo.

### History of present illness

The patient had received subtotal gastrectomy with Roux-en-Y gastrojejunostomy for gastric cancer more than 9 mo before. Histopathological analysis revealed mixed, poorly differentiated adenocarcinoma of the gastric corpus invading the serosa and lymph node metastasis of the lesser gastric curvature (5/8) (pT3N3aMx). Immunohistochemical examination showed that the neoplastic cells were positive for EGFR, MLH1, MSH2, MSH6, PMS2, PD-L1 (22C3) (CPS:5), and Ki-67 (60%) and negative for HER2 and alpha-fetoprotein (AFP). Interstitial vascular cancer embolus was revealed by positive CD31 and D2-40 staining. Neural invasion and vascular invasion were also observed by positive S100 and elastic fiber staining. The patient underwent six cycles of oxaliplatin-based chemotherapy.

### History of past illness

The patient had a history of type 2 diabetes for over 20 years, and his blood glucose was well controlled. He also had a history of juvenile orchitis and had undergone vasoligature more than 10 years before.

### Personal and family history

The patient had no remarkable personal or family history.

### Physical examination

Physical examination revealed hardness and haphalgnesia in the right testis, a painful induration in the right epididymis, and a moderate hydrocele on the right testis.

### Laboratory examinations

Laboratory tests revealed elevated serum levels of beta-human chorionic gonadotropin (β-HCG) (12.25 IU/L) and normal serum levels of AFP (2.49 ng/mL), prostate alkaline phosphatase (1.83 ng/mL), total prostatic-specific antigen (TPSA) (0.648 ng/mL), free prostatic-specific antigen (FPSA) (0.35 ng/mL), and FPSA/TPSA (0.54).

### Imaging examinations

Urinary and scrotal B-ultrasound examination revealed that the right testis was abnormally shaped, with an uneven echo, a 2.3 cm × 1.9 cm hypoechoic mass in the caudal epididymis, and a hydrocele (2.2



cm deep) on the right testis. Computed tomography urography (CTU) revealed a mixed solid-cystic mass in the right testicular and epididymal area (Figure 1).

## MULTIDISCIPLINARY EXPERT CONSULTATION

The patient underwent right radical orchiectomy on March 16, 2022. Macroscopically, the incised surface on the right testis (5 cm × 3 cm × 3 cm) contained an off-white solid tumor with a maximum diameter of 3.6 cm. The incised surface of the right epididymis (5 cm × 2 cm) also had off-white tumor tissue. Histomorphological analysis of the testicular and epididymal tissue revealed the presence of poorly differentiated adenocarcinoma (Figure 2A and B). Immunohistochemical analysis showed that the tumor cells were positive for Ki-67 (30%), pancytokeratins, and caudal related homeodomain transcription 2 (focal) (Figure 2C and D), but were nonreactive for CD117, PLAP, SALL4, OCT4, CD30, CK7, and CK20.

## FINAL DIAGNOSIS

Based on the patient's medical history, he was finally diagnosed with testicular and epididymal gastric adenocarcinoma metastases.

## TREATMENT

Four days after the operation, the patient was discharged from the hospital and transferred to the department of oncology for XELOX adjuvant chemotherapy.

## OUTCOME AND FOLLOW-UP

Abdominal computed tomography at the postoperative 1-mo follow-up revealed multiple nodules in the mesenteric region, which were considered to be lymph node metastases. At 2 mo postoperatively, the patient was still alive.

## DISCUSSION

Over 95% of testicular neoplasms are primary tumors derived from germ cells in the testes[4]. Secondary testicular or epididymal tumors originating from other solid neoplasms are rare, making up about 2% of all testicular neoplasms[5]. A previous case series reported that cancers that metastasize to the testes are mainly prostate cancer (45/127) and lung cancer (25/127), and that stomach cancer accounts for only 5% of metastases to the testes[6]. Since testicular gastric cancer metastasis was first reported in 1962[7], only 30 other cases have been published. Similarly, only three patients have been reported to have epididymal gastric cancer metastases since 2000[8-10]. Here, we report a very rare case of gastric adenocarcinoma metastasis to both the testis and epididymis.

The main mechanisms of gastric cancer metastasis are direct invasion, hematogenous metastasis, lymphatic metastasis, and distant seeding *via* intraperitoneal spread[11]. Because of the blood-testis barrier, solid tumor cells rarely spread to the testes. Moreover, the tunica vaginalis forms an external fibrous protective wall that separates the testes from the peritoneal cavity[12]. However, several mechanisms are suggested to enable gastric cancer cells to overcome these barriers and invade the testis and epididymis. The first hypothesis suggests that metastases may occur *via* the lymph drainage duct to the testis and epididymis. Gastric metastases have also been reported to originate from testicular cancer, probably *via* invasion of the stomach by testicular cancer through lymphatic ducts[13-15]. It is reported that testicular and gastric cancers have overlapping lymphatic metastasis pathways[16]. If gastric cancer cells block the thoracic duct, the retrograde lymph flow may carry tumor cells to the scrotum through the receptaculum chyli and urogenital lymph vessel trunks[17]. The multiple nodules that we observed in the mesenteric region upon abdominal computed tomography scanning support this possibility. The second hypothesis suggests that patent processus vaginalis may enable the spread of gastric cancer cells to the testes. Krukenberg tumors, secondary ovarian tumors derived from gastrointestinal signet ring cell cancer, spread *via* intraperitoneal implantation[18]. However, the incidence of metastatic testicular cancer is much lower than that of metastases to the ovaries, probably because the closed processus vaginalis separates the testes from the peritoneal cavity. During embryonic development, the left testis descends into the scrotum before the right testis. Thus, dysfunctional abdominal inguinal ring and



DOI: 10.12998/wjcc.v10.i32.11974 Copyright ©The Author(s) 2022.

Figure 1 Computed tomography urography image showing a mixed solid-cystic mass in the right testicular and epididymal area.

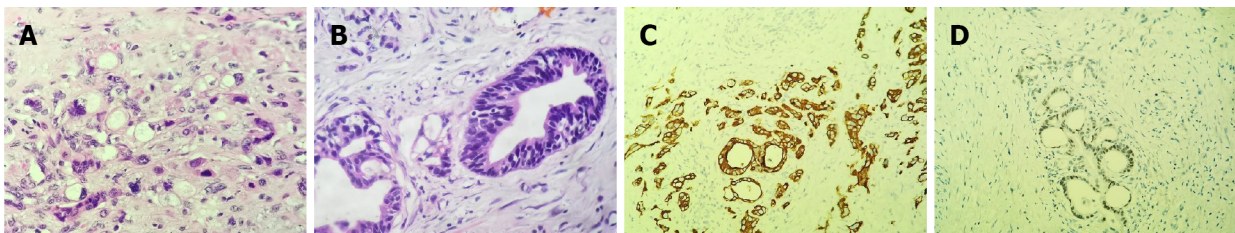

DOI: 10.12998/wjcc.v10.i32.11974 Copyright ©The Author(s) 2022.

Figure 2 Histological analysis of testicular and epididymal tumor samples. A and B: Hematoxylin and eosin staining revealed poorly differentiated adenocarcinoma in the testis and epididymis (magnification:  $\times 400$ ); C and D: Immunohistochemistry revealed that the tumor cells were positive for pancytokeratins and caudal related homeodomain transcription 2 (magnification:  $\times 200$ ).

temporary patent processus vaginalis testes are more likely to occur on the right. In adulthood, tumors may spread to the right testis and epididymis through these regressively obliterated structures[19]. Schaefer *et al*[20] reported that a man who had undergone orchidopexy for left-sided cryptorchidism, which had probably obliterated the left inguinal canal, only had gastric cancer metastases in the non-cryptorchid right testis[20]. This hypothesis is also supported by the case of another gastric cancer patient who had both testicular metastases and extensive peritoneal carcinomatosis that possibly developed *via* implantation metastasis[12]. Considering that our patient had previously undergone vasoligature, the possible obliteration of bilateral inguinal canals may have prevented tumor cells from spreading through the processus vaginalis. Third, a case involving paraneoplastic leukemoid reactions supported the hypothesis that gastric cancer may hematogenously spread to male genital organs[21]. However, we did not find evidence to prove this. In summary, we hypothesize that the testicular and epididymal metastases in our patient might have spread contrarily *via* a lymph drainage duct, but the value of this hypothesis is limited due to the lack of tests or examinations.

In this case, the patient initially complained of a palpable painful mass in the right scrotum and also had a hydrocele, which was similar to a case reported by Dai *et al*[22]. Such cases can easily be misdiagnosed as primary testicular cancers because of their similar presentations as scrotal masses and swelling[23]. If accompanied by a history of juvenile orchitis and pain, they may also easily be misdiagnosed as epididymitis and orchitis. Most forms of primary testicular cancer are seminomas, which appear homogeneous or solid with various proportions of necrosis based on B-ultrasound and CTU imaging, respectively[24]. These features are different from the uneven echo and mixed solid-cystic mass observed in our patient upon B-ultrasound and CTU imaging, respectively. Because nonseminomatous germ cell tumors (NSGCT) can undergo varying degrees of differentiation, they may also exhibit uneven echo and cystic space. Over 70% of NSGCT patients have elevated serum levels of AFP or  $\beta$ -HCG[25]. Although the patient in this case had a history of gastric adenocarcinoma, primary NSGCT could not be completely excluded. Hence, immunohistochemical examination was carried out for pancytokeratins, markers of tumor cells of epithelial origin, and caudal related homeodomain transcription 2, which is ectopically expressed in intestinal metaplasia and is a marker of intestinal-type gastric adenocarcinomas[26]. Several studies have reported that immunohistochemically-confirmed gastric cancer patients have elevated serum levels of  $\beta$ -HCG[27,28]. Although the mechanisms of  $\beta$ -HCG production in gastric cancer cells are unknown, it is known that serum  $\beta$ -HCG can be positive in some patients with gastric cancer. After considering all the possibilities discussed above, the patient was diagnosed with testicular and epididymal gastric adenocarcinoma metastases.

Almost 80% of gastric cancer patients who undergo radical gastrectomy develop recurrent, unresectable metastatic disease[29]. The prognosis of patients with testicular metastases is poor, with an overall survival of 2–52 mo[19]. In this case, the patient underwent testicular metastasectomy, which is consistent with previously reported cases[12,16,19,22,30]. Indeed, mounting evidence has associated metastasectomy with survival benefit in gastric cancer, especially in cases with liver and lymph node metastases[31,32]. However, because these patients usually develop metastases in other sites, such as mesenteric lymph nodes as seen in our patient, they require postoperative therapy, such as systematic chemotherapy, immunotherapy, and targeted therapy. Although well-designed clinical trials on the efficacy of these treatments in patients with testicular gastric cancer metastases are lacking, early and accurate diagnosis is crucial for timely treatment and better survival. To sum up, history of gastric cancer, the presence of palpable painful scrotal masses of unknown cause, and imaging features are important indicators of testicular and epididymal gastric cancer metastases, which are valuable for early diagnosis and precise treatment.

## CONCLUSION

Because gastric adenocarcinoma metastases to the testes and epididymides can easily be misdiagnosed as primary testicular cancer, clinicians should perform careful differential diagnosis. In patients with a history of gastric cancer, the presence of palpable painful scrotal mass of unknown cause and imaging features are important indicators of testicular and epididymal gastric cancer metastases.

## FOOTNOTES

**Author contributions:** Ji JJ and Sun LJ conceived of the report, and participated in drafting the manuscript; Guan FJ and Yao Y reviewed the pathological slides and revised the manuscript; Zhang GM supervised the project and revised the manuscript; all the authors read and approved the final version and agreed to publish the manuscript.

**Supported by** Natural Science Foundation of Shandong Province, No. ZR2021MH354.

**Informed consent statement:** Informed written consent was obtained from the patient for the publication of this case report and any accompanying images.

**Conflict-of-interest statement:** All the authors report no relevant conflicts of interest for this article.

**CARE Checklist (2016) statement:** The authors have read the CARE Checklist (2016), and the manuscript was prepared and revised according to the CARE Checklist (2016).

**Open-Access:** This article is an open-access article that was selected by an in-house editor and fully peer-reviewed by external reviewers. It is distributed in accordance with the Creative Commons Attribution NonCommercial (CC BY-NC 4.0) license, which permits others to distribute, remix, adapt, build upon this work non-commercially, and license their derivative works on different terms, provided the original work is properly cited and the use is non-commercial. See: <https://creativecommons.org/licenses/by-nc/4.0/>

**Country/Territory of origin:** China

**ORCID number:** Li-Jiang Sun 0000-0001-5856-8270; Gui-Ming Zhang 0000-0002-5856-5325.

**S-Editor:** Fan JR

**L-Editor:** Wang TQ

**P-Editor:** Fan JR

## REFERENCES

- 1 Sung H, Ferlay J, Siegel RL, Laversanne M, Soerjomataram I, Jemal A, Bray F. Global Cancer Statistics 2020: GLOBOCAN Estimates of Incidence and Mortality Worldwide for 36 Cancers in 185 Countries. *CA Cancer J Clin* 2021; 71: 209–249 [PMID: 33538338 DOI: 10.3322/caac.21660]
- 2 Smyth EC, Nilsson M, Grabsch HI, van Grieken NC, Lordick F. Gastric cancer. *Lancet* 2020; 396: 635–648 [PMID: 32861308 DOI: 10.1016/S0140-6736(20)31288-5]
- 3 Riihimäki M, Hemminki A, Sundquist K, Sundquist J, Hemminki K. Metastatic spread in patients with gastric cancer. *Oncotarget* 2016; 7: 52307–52316 [PMID: 27447571 DOI: 10.18632/oncotarget.10740]
- 4 Cheng L, Albers P, Berney DM, Feldman DR, Daugaard G, Gilligan T, Looijenga LHJ. Testicular cancer. *Nat Rev Dis Primers* 2018; 4: 29 [PMID: 30291251 DOI: 10.1038/s41572-018-0029-0]

- 5 **Grignon DJ**, Shum DT, Hayman WP. Metastatic tumours of the testes. *Can J Surg* 1986; **29**: 359-361 [PMID: [3756659](#)]
- 6 **Haupt HM**, Mann RB, Trump DL, Abeloff MD. Metastatic carcinoma involving the testis. Clinical and pathologic distinction from primary testicular neoplasms. *Cancer* 1984; **54**: 709-714 [PMID: [6204734](#) DOI: [10.1002/1097-0142\(1984\)54:4<709::aid-cnrcr2820540419>3.0.co;2-6](#)]
- 7 **Eadie DG**. Presentation of carcinoma of the stomach as a left testicular tumor. *Br J Surg* 1962; **50**: 156-158 [PMID: [13888935](#) DOI: [10.1002/bjs.18005022006](#)]
- 8 **Yerko IP**, Moloshok AA, Tsiselsky RK. [Rare Case of Stomach Cancer Metastasis]. *Urologiia* 2015; **81** [DOI: [10.1159/000442045](#)]
- 9 **Alois M**, Valentina P, Andreas G. The "Krukrnberg" tumor in male. *Arch Esp Urol* 2005; **58**: 971-973 [PMID: [16430050](#) DOI: [10.4321/s0004-06142005000900019](#)]
- 10 **Ozdal OL**, Yakupoglu YK, Çiçek A, Erdem O, Memis L, Memis A. Epididymal metastasis from gastric signet ring cell adenocarcinoma. *Can J Urol* 2002; **9**: 1498-1499 [PMID: [12010596](#)]
- 11 **Li W**, Ng JM, Wong CC, Ng EKW, Yu J. Molecular alterations of cancer cell and tumour microenvironment in metastatic gastric cancer. *Oncogene* 2018; **37**: 4903-4920 [PMID: [29795331](#) DOI: [10.1038/s41388-018-0341-x](#)]
- 12 **Alder L**, Al-Juhaishi T, Smith SC, Paul AK. Testicular Swelling as an Initial Presentation of a Patient With Metastatic Gastric Cancer. *Fed Pract* 2019; **36**: S26-S28 [PMID: [31138980](#)]
- 13 **McLaren A**, Baxter MA, Katbeh T, Lynch V, Fullarton G, White J. Metastatic seminoma with isolated gastric metastases: a case report. *Scott Med J* 2019; **64**: 133-137 [PMID: [31237804](#) DOI: [10.1177/0036933019856567](#)]
- 14 **Lauro S**, Righini R, Onesti CE, Pucci E, Bramini A, Marchetti P. Gastric metastases from testicular cancer: case report and review of literature. *J Gastrointest Cancer* 2014; **45** Suppl 1: 22-24 [PMID: [23872940](#) DOI: [10.1007/s12029-013-9524-4](#)]
- 15 **Köksal AS**, Kayaçetin E, Torun S, Güneş ZE, Zengin NI. An elusive etiology of upper gastrointestinal bleeding in a young man: testis tumor. *Surg Laparosc Endosc Percutan Tech* 2013; **23**: 354-356 [PMID: [23752011](#) DOI: [10.1097/SLE.0b013e31828e375c](#)]
- 16 **Park S**, Moon SK, Lim JW. Mechanism of metastasis to the spermatic cord and testis from advanced gastric cancer: a case report. *BMC Gastroenterol* 2020; **20**: 119 [PMID: [32312237](#) DOI: [10.1186/s12876-020-01269-0](#)]
- 17 **Tsao SH**, Chuang CK. Krukenberg tumor with concomitant ipsilateral hydronephrosis and spermatic cord metastasis in a man: A case report. *World J Clin Cases* 2021; **9**: 278-283 [PMID: [33511197](#) DOI: [10.12998/wjcc.v9.i1.278](#)]
- 18 **Kiyokawa T**, Young RH, Scully RE. Krukenberg tumors of the ovary: a clinicopathologic analysis of 120 cases with emphasis on their variable pathologic manifestations. *Am J Surg Pathol* 2006; **30**: 277-299 [PMID: [16538048](#) DOI: [10.1097/01.pas.0000190787.85024.cb](#)]
- 19 **Li B**, Cai H, Kang ZC, Wu H, Hou JG, Ma LY. Testicular metastasis from gastric carcinoma: A case report. *World J Gastroenterol* 2015; **21**: 6764-6768 [PMID: [26074716](#) DOI: [10.3748/wjg.v21.i21.6764](#)]
- 20 **Schaefer IM**, Sauer U, Liwocha M, Schorn H, Loertzer H, Füzesi L. Occult gastric signet ring cell carcinoma presenting as spermatic cord and testicular metastases: "Krukenberg tumor" in a male patient. *Pathol Res Pract* 2010; **206**: 519-521 [PMID: [20399569](#) DOI: [10.1016/j.prp.2010.02.006](#)]
- 21 **Güven E**, Selvi S, Kilciler M, Baar H. Malign Priapism Secondary to Renal Cell Carcinoma Provoked Paraneoplastic Leukemoid Reaction: Report of The First Case. *Acta Oncologica Turcica* 2018; **51**: 259-262
- 22 **Dai W**, Liu D, Zuo J, Tan J, Wang L, Wu H, Cai S, Yuan Y. Metastatic tumor of male genital system from gastric cancer: a case report and review of literature. *Int J Clin Exp Pathol* 2017; **10**: 8592-8598 [PMID: [31966714](#)]
- 23 **Baird DC**, Meyers GJ, Hu JS. Testicular Cancer: Diagnosis and Treatment. *Am Fam Physician* 2018; **97**: 261-268 [PMID: [29671528](#)]
- 24 **Coursey Moreno C**, Small WC, Camacho JC, Master V, Kokabi N, Lewis M, Hartman M, Mittal PK. Testicular tumors: what radiologists need to know--differential diagnosis, staging, and management. *Radiographics* 2015; **35**: 400-415 [PMID: [25763725](#) DOI: [10.1148/rg.352140097](#)]
- 25 **Dieckmann KP**, Simonsen-Richter H, Kulejewski M, Anheuser P, Zecha H, Isbarn H, Pichlmeier U. Serum Tumour Markers in Testicular Germ Cell Tumours: Frequencies of Elevated Levels and Extents of Marker Elevation Are Significantly Associated with Clinical Parameters and with Response to Treatment. *Biomed Res Int* 2019; **2019**: 5030349 [PMID: [31275973](#) DOI: [10.1155/2019/5030349](#)]
- 26 **Huang RJ**, Choi AY, Truong CD, Yeh MM, Hwang JH. Diagnosis and Management of Gastric Intestinal Metaplasia: Current Status and Future Directions. *Gut Liver* 2019; **13**: 596-603 [PMID: [31394893](#) DOI: [10.5009/gnl19181](#)]
- 27 **Kafka M**, Wöll E, Brunhuber T, Gruber L, Tulchiner G, Staudacher N, Horninger W, Pichler R. A presumed extragonadal germ cell tumor that turned out to be a gastric cancer-a case report. *Transl Androl Urol* 2021; **10**: 2528-2533 [PMID: [34295739](#) DOI: [10.21037/tau-21-150](#)]
- 28 **Ota T**, Shinohara M, Tanaka M, Date Y, Itakura H, Munakata A, Kinoshita K, Hishima T, Koike M, Kitamura M. Spermatic cord metastases from gastric cancer with elevation of serum hCG-beta: a case report. *Jpn J Clin Oncol* 2000; **30**: 239-240 [PMID: [10857503](#) DOI: [10.1093/jjco/hyd055](#)]
- 29 **Ajani JA**, Lee J, Sano T, Janjigian YY, Fan D, Song S. Gastric adenocarcinoma. *Nat Rev Dis Primers* 2017; **3**: 17036 [PMID: [28569272](#) DOI: [10.1038/nrdp.2017.36](#)]
- 30 **Fu J**, Luo J, Ye H, Chen Y, Xie L. Testicular and Spermatic Cord Metastases from Gastric Adenocarcinoma: An Unusual Case. *Cancer Manag Res* 2021; **13**: 1897-1900 [PMID: [33654434](#) DOI: [10.2147/CMAR.S286909](#)]
- 31 **Al-Batran SE**, Homann N, Pauligk C, Illerhaus G, Martens UM, Stoecklacher J, Schmalenberg H, Luley KB, Prasnikar N, Egger M, Probst S, Messmann H, Moehler M, Fischbach W, Hartmann JT, Mayer F, Höffkes HG, Koenigsmann M, Arnold D, Kraus TW, Grimm K, Berkhoff S, Post S, Jäger E, Bechstein W, Ronellenfitsch U, Mönig S, Hofheinz RD. Effect of Neoadjuvant Chemotherapy Followed by Surgical Resection on Survival in Patients With Limited Metastatic Gastric or Gastroesophageal Junction Cancer: The AIO-FLOT3 Trial. *JAMA Oncol* 2017; **3**: 1237-1244 [PMID: [28448662](#) DOI: [10.1001/jamaoncol.2017.0515](#)]
- 32 **Markar SR**, Mikhail S, Malietzis G, Athanasiou T, Mariette C, Sasako M, Hanna GB. Influence of Surgical Resection of Hepatic Metastases From Gastric Adenocarcinoma on Long-term Survival: Systematic Review and Pooled Analysis. *Ann Surg* 2016; **263**: 1092-1101 [PMID: [26797324](#) DOI: [10.1097/SLA.0000000000001542](#)]



Published by **Baishideng Publishing Group Inc**  
7041 Koll Center Parkway, Suite 160, Pleasanton, CA 94566, USA

**Telephone:** +1-925-3991568

**E-mail:** [bpgoffice@wjgnet.com](mailto:bpgoffice@wjgnet.com)

**Help Desk:** <https://www.f6publishing.com/helpdesk>

<https://www.wjgnet.com>

