

# World Journal of *Clinical Cases*

*World J Clin Cases* 2023 March 26; 11(9): 1888-2122



## Contents

Thrice Monthly Volume 11 Number 9 March 26, 2023

## REVIEW

- 1888 Endoscopic transluminal drainage and necrosectomy for infected necrotizing pancreatitis: Progress and challenges  
*Zeng Y, Yang J, Zhang JW*

## MINIREVIEWS

- 1903 Functional role of frontal electroencephalogram alpha asymmetry in the resting state in patients with depression: A review  
*Xie YH, Zhang YM, Fan FF, Song XY, Liu L*
- 1918 COVID-19 related liver injuries in pregnancy  
*Sekulovski M, Bogdanova-Petrova S, Peshevska-Sekulovska M, Velikova T, Georgiev T*
- 1930 Examined lymph node count for gastric cancer patients after curative surgery  
*Zeng Y, Chen LC, Ye ZS, Deng JY*
- 1939 Laparoscopic common bile duct exploration to treat choledocholithiasis in situs inversus patients: A technical review  
*Chiu BY, Chuang SH, Chuang SC, Kuo KK*
- 1951 Airway ultrasound for patients anticipated to have a difficult airway: Perspective for personalized medicine  
*Nakazawa H, Uzawa K, Tokumine J, Lefor AK, Motoyasu A, Yorozu T*

## ORIGINAL ARTICLE

## Observational Study

- 1963 Clinicopathological features and expression of regulatory mechanism of the Wnt signaling pathway in colorectal sessile serrated adenomas/polyps with different syndrome types  
*Qiao D, Liu XY, Zheng L, Zhang YL, Que RY, Ge BJ, Cao HY, Dai YC*

## Randomized Controlled Trial

- 1974 Effects of individual shock wave therapy *vs* celecoxib on hip pain caused by femoral head necrosis  
*Zhu JY, Yan J, Xiao J, Jia HG, Liang HJ, Xing GY*

## CASE REPORT

- 1985 Very low calorie ketogenic diet and common rheumatic disorders: A case report  
*Rondanelli M, Patelli Z, Gasparri C, Mansueto F, Ferraris C, Nichetti M, Alalwan TA, Sajoux I, Maugeri R, Perna S*
- 1992 Delayed versus immediate intervention of ruptured brain arteriovenous malformations: A case report  
*Bintang AK, Bahar A, Akbar M, Soraya GV, Gunawan A, Hammado N, Rachman ME, Ulhaq ZS*

- 2002** Children with infectious pneumonia caused by *Ralstonia insidiosa*: A case report  
*Lin SZ, Qian MJ, Wang YW, Chen QD, Wang WQ, Li JY, Yang RT, Wang XY, Mu CY, Jiang K*
- 2009** Transient ischemic attack induced by pulmonary arteriovenous fistula in a child: A case report  
*Zheng J, Wu QY, Zeng X, Zhang DF*
- 2015** Motor cortex transcranial magnetic stimulation to reduce intractable postherpetic neuralgia with poor response to other therapies: Report of two cases  
*Wang H, Hu YZ, Che XW, Yu L*
- 2021** Small bowel adenocarcinoma in neoterminal ileum in setting of stricturing Crohn's disease: A case report and review of literature  
*Karthikeyan S, Shen J, Keyashian K, Gubatan J*
- 2029** Novel combined endoscopic and laparoscopic surgery for advanced T2 gastric cancer: Two case reports  
*Dai JH, Qian F, Chen L, Xu SL, Feng XF, Wu HB, Chen Y, Peng ZH, Yu PW, Peng GY*
- 2036** Acromicric dysplasia caused by a mutation of fibrillin 1 in a family: A case report  
*Shen R, Feng JH, Yang SP*
- 2043** Ultrasound-guided intra-articular corticosteroid injection in a patient with manubriosternal joint involvement of ankylosing spondylitis: A case report  
*Choi MH, Yoon IY, Kim WJ*
- 2051** Granulomatous prostatitis after bacille Calmette-Guérin instillation resembles prostate carcinoma: A case report and review of the literature  
*Yao Y, Ji JJ, Wang HY, Sun LJ, Zhang GM*
- 2060** Unusual capitate fracture with dorsal shearing pattern and concomitant carpometacarpal dislocation with a 6-year follow-up: A case report  
*Lai CC, Fang HW, Chang CH, Pao JL, Chang CC, Chen YJ*
- 2067** Live births from *in vitro* fertilization-embryo transfer following the administration of gonadotropin-releasing hormone agonist without gonadotropins: Two case reports  
*Li M, Su P, Zhou LM*
- 2074** Spontaneous conus infarction with "snake-eye appearance" on magnetic resonance imaging: A case report and literature review  
*Zhang QY, Xu LY, Wang ML, Cao H, Ji XF*
- 2084** Transseptal approach for catheter ablation of left-sided accessory pathways in children with Marfan syndrome: A case report  
*Dong ZY, Shao W, Yuan Y, Lin L, Yu X, Cui L, Zhen Z, Gao L*
- 2091** Occipital artery bypass importance in unsuitable superficial temporal artery: Two case reports  
*Hong JH, Jung SC, Ryu HS, Kim TS, Joo SP*

- 2098** Anesthetic management of a patient with preoperative R-on-T phenomenon undergoing laparoscopic-assisted sigmoid colon resection: A case report  
*Li XX, Yao YF, Tan HY*
- 2104** Pembrolizumab combined with axitinib in the treatment of skin metastasis of renal clear cell carcinoma to nasal ala: A case report  
*Dong S, Xu YC, Zhang YC, Xia JX, Mou Y*
- 2110** Successful treatment of a rare subcutaneous emphysema after a blow-out fracture surgery using needle aspiration: A case report  
*Nam HJ, Wee SY*

**LETTER TO THE EDITOR**

- 2116** Are biopsies during endoscopic ultrasonography necessary for a suspected esophageal leiomyoma? Is laparoscopy always feasible?  
*Beji H, Chtourou MF, Zribi S, Kallel Y, Bouassida M, Touinsi H*
- 2119** Vaginal microbes confounders and implications on women's health  
*Nori W, H-Hameed B*



**ABOUT COVER**

Editorial Board Member of *World Journal of Clinical Cases*, Marilia Carabotti, MD, PhD, Academic Research, Medical-Surgical Department of Clinical Sciences and Translational Medicine, University Sapienza Rome, Rome 00189, Italy. mariliacarabotti@gmail.com

**AIMS AND SCOPE**

The primary aim of *World Journal of Clinical Cases* (WJCC, *World J Clin Cases*) is to provide scholars and readers from various fields of clinical medicine with a platform to publish high-quality clinical research articles and communicate their research findings online.

WJCC mainly publishes articles reporting research results and findings obtained in the field of clinical medicine and covering a wide range of topics, including case control studies, retrospective cohort studies, retrospective studies, clinical trials studies, observational studies, prospective studies, randomized controlled trials, randomized clinical trials, systematic reviews, meta-analysis, and case reports.

**INDEXING/ABSTRACTING**

The WJCC is now abstracted and indexed in Science Citation Index Expanded (SCIE, also known as SciSearch®), Journal Citation Reports/Science Edition, Current Contents®/Clinical Medicine, PubMed, PubMed Central, Scopus, Reference Citation Analysis, China National Knowledge Infrastructure, China Science and Technology Journal Database, and Superstar Journals Database. The 2022 Edition of Journal Citation Reports® cites the 2021 impact factor (IF) for WJCC as 1.534; IF without journal self cites: 1.491; 5-year IF: 1.599; Journal Citation Indicator: 0.28; Ranking: 135 among 172 journals in medicine, general and internal; and Quartile category: Q4. The WJCC's CiteScore for 2021 is 1.2 and Scopus CiteScore rank 2021: General Medicine is 443/826.

**RESPONSIBLE EDITORS FOR THIS ISSUE**

Production Editor: Ying-Yi Yuan; Production Department Director: Xiang Li; Editorial Office Director: Jin-Lei Wang.

**NAME OF JOURNAL**

*World Journal of Clinical Cases*

**ISSN**

ISSN 2307-8960 (online)

**LAUNCH DATE**

April 16, 2013

**FREQUENCY**

Thrice Monthly

**EDITORS-IN-CHIEF**

Bao-Gan Peng, Jerzy Tadeusz Chudek, George Kontogeorgos, Maurizio Serati, Ja Hyeon Ku

**EDITORIAL BOARD MEMBERS**

<https://www.wjnet.com/2307-8960/editorialboard.htm>

**PUBLICATION DATE**

March 26, 2023

**COPYRIGHT**

© 2023 Baishideng Publishing Group Inc

**INSTRUCTIONS TO AUTHORS**

<https://www.wjnet.com/bpg/gerinfo/204>

**GUIDELINES FOR ETHICS DOCUMENTS**

<https://www.wjnet.com/bpg/GerInfo/287>

**GUIDELINES FOR NON-NATIVE SPEAKERS OF ENGLISH**

<https://www.wjnet.com/bpg/gerinfo/240>

**PUBLICATION ETHICS**

<https://www.wjnet.com/bpg/GerInfo/288>

**PUBLICATION MISCONDUCT**

<https://www.wjnet.com/bpg/gerinfo/208>

**ARTICLE PROCESSING CHARGE**

<https://www.wjnet.com/bpg/gerinfo/242>

**STEPS FOR SUBMITTING MANUSCRIPTS**

<https://www.wjnet.com/bpg/GerInfo/239>

**ONLINE SUBMISSION**

<https://www.f6publishing.com>



Observational Study

# Clinicopathological features and expression of regulatory mechanism of the Wnt signaling pathway in colorectal sessile serrated adenomas/polyps with different syndrome types

Dan Qiao, Xiao-Yan Liu, Lie Zheng, Ya-Li Zhang, Ren-Ye Que, Bing-Jing Ge, Hong-Yan Cao, Yan-Cheng Dai

**Specialty type:** Gastroenterology and hepatology

**Provenance and peer review:** Invited article; Externally peer reviewed.

**Peer-review model:** Single blind

**Peer-review report's scientific quality classification**

Grade A (Excellent): 0  
Grade B (Very good): 0  
Grade C (Good): C, C  
Grade D (Fair): 0  
Grade E (Poor): 0

**P-Reviewer:** Belder N, Turkey; Kumar A, India

**Received:** November 22, 2022

**Peer-review started:** November 22, 2022

**First decision:** February 7, 2023

**Revised:** February 12, 2023

**Accepted:** March 3, 2023

**Article in press:** March 3, 2023

**Published online:** March 26, 2023



**Dan Qiao, Xiao-Yan Liu, Ren-Ye Que, Bing-Jing Ge, Hong-Yan Cao, Yan-Cheng Dai,** Department of Gastroenterology, Shanghai Traditional Chinese Medicine-Integrated Hospital, Shanghai University of Traditional Chinese Medicine, Shanghai 200082, China

**Lie Zheng,** Department of Gastroenterology, Traditional Chinese Medicine Hospital of Xi'an, Xi'an 730000, Shaanxi Province, China

**Ya-Li Zhang,** Institute of Digestive Diseases, Longhua Hospital, Shanghai University of Traditional Chinese Medicine, Shanghai 200032, China

**Corresponding author:** Yan-Cheng Dai, PhD, Associate Chief Physician, Department of Gastroenterology, Shanghai Traditional Chinese Medicine-Integrated Hospital, Shanghai University of Traditional Chinese Medicine, No. 230 Baoding Road, Hongkou District, Shanghai 200082, China. [daiyancheng2005@126.com](mailto:daiyancheng2005@126.com)

## Abstract

### BACKGROUND

Colorectal cancer (CRC) is the third most common cancer worldwide, with the fourth highest mortality among all cancers. Reportedly, in addition to adenomas, serrated polyps, which account for 15%-30% of CRCs, can also develop into CRCs through the serrated pathway. Sessile serrated adenomas/polyps (SSAs/Ps), a type of serrated polyps, are easily misdiagnosed during endoscopy.

### AIM

To observe the difference in the Wnt signaling pathway expression in SSAs/Ps patients with different syndrome types.

### METHODS

From January 2021 to December 2021, patients with SSAs/Ps were recruited from the Endoscopy Room of Shanghai Traditional Chinese Medicine-Integrated Hospital, affiliated with Shanghai University of Traditional Chinese Medicine. Thirty cases each of large intestine damp-heat (Da-Chang-Shi-Re, DCSR) syndrome and spleen-stomach weakness (Pi-Wei-Xu-Ruo) syndrome were reported. Baseline comparison of the general data, typical tongue coating, colonoscopy findings, and hematoxylin and eosin findings was performed in each group. The expression of the Wnt pathway-related proteins, namely  $\beta$ -catenin,

adenomatous polyposis coli, and mutated in colorectal cancer, were analyzed using immunohistochemistry.

## RESULTS

Significant differences were observed with respect to the SSAs/Ps size between the two groups of patients with different syndrome types ( $P = 0.001$ ). The other aspects did not differ between the two groups. The Wnt signaling pathway was activated in patients with SSAs/Ps belonging to both groups, which was manifested as  $\beta$ -catenin protein translocation into the nucleus. However, SSAs/Ps patients with DCSR syndrome had more nucleation, higher  $\beta$ -catenin expression, and negative regulatory factor (adenomatous polyposis coli and mutated in colorectal cancer) expression ( $P < 0.0001$ ) than SSA/P patients with Pi-Wei-Xu-Ruo syndrome. In addition, the SSA/P size was linearly correlated with the related protein expression.

## CONCLUSION

Patients with DCSR syndrome had a more obvious Wnt signaling pathway activation and a higher risk of carcinogenesis. A high-quality colonoscopic diagnosis was essential. The thorough assessment of clinical diseases can be improved by combining the diseases of Western medicine with the syndromes of traditional Chinese medicine.

**Key Words:** Sessile serrated adenomas/polyps; Wnt signaling pathway; Large intestine damp-heat syndrome; Spleen-stomach weakness syndrome

©The Author(s) 2023. Published by Baishideng Publishing Group Inc. All rights reserved.

**Core Tip:** We aimed to observe the difference in the Wnt signaling pathway expression in sessile serrated adenoma/polyp patients with large intestine damp-heat (Da-Chang-Shi-Re) syndrome and spleen-stomach weakness (Pi-Wei-Xu-Ruo) syndrome. We observed that patients with Da-Chang-Shi-Re syndrome had a more obvious Wnt signaling pathway activation and a higher risk of carcinogenesis. A high-quality colonoscopic diagnosis was essential. The thorough assessment of clinical diseases can be improved by combining the diseases of Western medicine with the syndromes of traditional Chinese medicine.

**Citation:** Qiao D, Liu XY, Zheng L, Zhang YL, Que RY, Ge BJ, Cao HY, Dai YC. Clinicopathological features and expression of regulatory mechanism of the Wnt signaling pathway in colorectal sessile serrated adenomas/polyps with different syndrome types. *World J Clin Cases* 2023; 11(9): 1963-1973

**URL:** <https://www.wjgnet.com/2307-8960/full/v11/i9/1963.htm>

**DOI:** <https://dx.doi.org/10.12998/wjcc.v11.i9.1963>

## INTRODUCTION

Colorectal cancer (CRC) is the third most common cancer worldwide, with the fourth highest mortality among all cancers. Every year, CRC causes approximately 900000 cancer-related deaths and accounts for 10% of all cancer diagnoses[1]. Precancerous colorectal lesions include colorectal polyps, with the classic adenoma CRC pathway being the commonest carcinogenic pathway. Reportedly, in addition to adenomas, serrated polyps, which account for 15%-30% of CRC, can also develop into CRCs through the serrated pathway[2,3]. Serrated polyps are characterized by serrated crypt structures. According to the World Health Organization classification in 2010, serrated polyps can be divided into three subtypes, which are as follows: Hyperplastic polyps (HPs), sessile serrated adenomas/polyps (SSAs/Ps), and traditional serrated adenomas[4]. Similar endoscopic manifestations are observed for SSAs/Ps and HPs; hence, they are easily misdiagnosed under endoscopy. Endoscopists must therefore deepen their expertise in SSAs/Ps to improve the rate of diagnosis[5]. As per traditional Chinese medicine (TCM), SSAs/Ps are “enteromas,” referring to single or multiple vegetations in the colorectal mucosa, characterized by abdominal pain or abdominal fullness and discomfort, loose or mucinous stools, or hematochezia and constipation[6]. The large intestine damp-heat (Da-Chang-Shi-Re, DCSR) syndrome and spleen-stomach weakness (Pi-Wei-Xu-Ruo, PWXR) syndrome are commonly observed in patients with “enteromas”[7]. The Wnt signaling pathway plays a crucial role in homeostatic renewal, cell proliferation, and colorectal epithelium differentiation. The sporadic occurrence of an enteroma is brought about by the abnormal activation of the Wnt signaling pathway[8]. Abnormal activation of the classical Wnt signaling pathway with  $\beta$ -catenin as the core in serrated polyps might be an early event of carcinogenesis[9]. TCM is based on syndrome differentiation and treatment. Whether the Wnt signaling

pathway through  $\beta$ -catenin, adenomatous polyposis coli (APC), and mutated in CRC (MCC) protein expression vary in SSA/Ps patients with different syndrome types warrants research. This study aimed to provide new ideas and a theoretical basis for differentiating “enteromas” using TCM, guide clinical treatment and evaluate prognosis, and enrich the scientific connotation of “treating the same disease with different methods” in TCM by observing the difference in the Wnt pathway expression in SSA/Ps patients with different syndrome types.

## MATERIALS AND METHODS

### Design

This was a single-center, parallel, controlled trial conducted at Shanghai TCM-Integrated Hospital, affiliated with Shanghai University of TCM and registered in the Chinese Clinical Trial Registry (ChiCTR2000038536). Informed consent was obtained from all participants before the trial. The Ethics Committee of Shanghai TCM-Integrated Hospital (2020-091-1) approved the experimental protocol, and the research method was not significantly modified during the study.

### Selection criteria

**Inclusion criteria:** The inclusion criteria were as follows: (1) A diagnosis consistent with that of SSA/Ps; (2) The TCM syndrome differentiation conforms to “enteroma” DCSR or PWXR; (3) Age ranging from 18 to 70 years; and (4) Voluntary participation in the study, along with signed informed consent. DCSR syndrome was defined as follows: (1) Main symptoms included increased stool frequency, yellow-brown stools with a foul odor, a feeling of incomplete evacuation with a burning sensation around the anus, and red tongue with a yellow coating; and (2) Secondary symptoms included abdominal pain, urgent defecation, thirst and scanty urine, constipation or a feeling of incomplete evacuation, feverish sensations, yellow urine, a clouded heavy head and body, and a soft, rapid, or slippery pulse. PWXR syndrome was defined as follows: (1) Main symptoms included abdominal distension, particularly after consuming greasy food, recurrent loose stools, lassitude, shortness of breath and lazy words, and a pale tongue with a thin, white coating; and (2) Secondary symptoms included gastric or abdominal distension, cold limbs and cold intolerance, lusterless face, poor appetite, loose stools, and a weak and thready pulse. The syndrome was determined if two main symptoms and more than three secondary symptoms were present.

**Exclusion criteria:** The exclusion criteria were as follows: (1) Patients aged < 18 years or > 70 years and pregnant and lactating women; (2) Patients without a pathological diagnosis of SSA/Ps; (3) Patients in whom colonoscopy was contraindicated or those who could not undergo colonoscopy for other reasons; (4) A colonoscopic diagnosis of enteritis, intestinal ulcer, or non-colorectal polyps; (5) Digestive tract tumors; (6) Patients with serious primary diseases, such as cardiovascular and cerebrovascular diseases, liver and kidney diseases, hematological diseases, and psychosis; and (7) Syndrome type established without the presence of superficial symptoms. An attending physician with 5 years of experience diagnosed the TCM syndrome type based on the patient’s symptoms, signs, tongue coating, and pulse. Another attending physician with 5 years of experience then reviewed the diagnosis. If the two TCM doctors had varying opinions on the syndrome differentiation, a deputy director with  $\geq 10$  years of experience differentiated and classified the syndromes, and the final diagnosis was based on a majority in terms of opinion.

### Observed indicators

**General information:** The general information comprised data on sex, age, the SSA/P site (right colon, left colon, or rectum), clinical symptoms (constipation, diarrhea, abdominal pain, abdominal distension, or mild or no symptoms), tongue coating, and pulse condition.

**Colonoscopy and histological staining:** An attending physician or an associate chief physician with >3 years of experience performed the colonoscopy using an Olympus GIF HQ290 colonoscope with a preoperative Boston bowel preparation scale score of  $\geq 7$  and a withdrawal time of  $\geq 6$  min[10]. The specimen was obtained by colonoscopy, following which it was fixed with 10% neutral buffered formalin and stained using hematoxylin and eosin. Two pathologists who were blinded to the endoscopic results of the patient established the pathological diagnosis. Multiple adenomas/polyps with the largest diameter were recorded, and the pathological records revealed the highest degree of malignancy.

**Immunohistochemical analysis:** The  $\beta$ -catenin, APC, and MCC protein expression in the colonic mucosa were detected using immunohistochemistry (the streptavidin-peroxidase-biotin method). We used  $\beta$ -catenin (ab223075; Abcam, Cambridge, MA, United States), APC (ab40778; Abcam, Cambridge, MA, United States), and MCC (PA5-57934; Thermo Fisher Scientific, Waltham, MA, United States). Three pictures were randomly taken from each slice under  $\times 200$  magnification, and Image Pro Plus 6.0

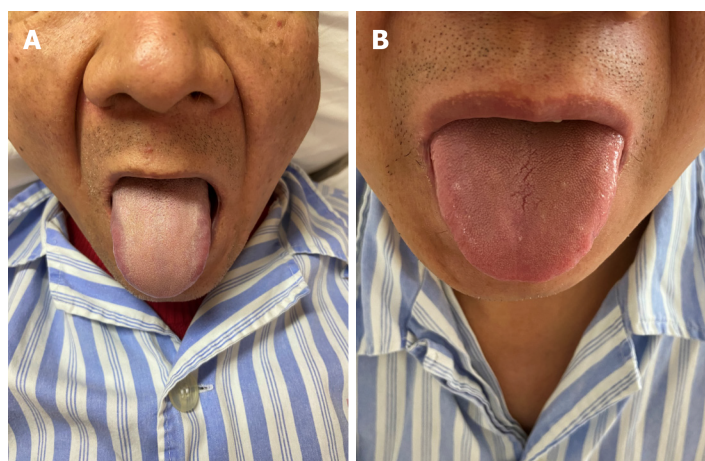

DOI: 10.12998/wjcc.v11.i9.1963 Copyright ©The Author(s) 2023.

**Figure 1 Classification of the tongue coating.** A: Patients with large intestine damp-heat (Da-Chang-Shi-Re) syndrome showed a thick yellow coating; B: Patients with spleen-stomach weakness (Pi-Wei-Xu-Ruo) syndrome showed a thin white coating.

was used to semi-quantitatively analyze the protein expression area, after which its average optical density was measured (average optical density = integrated optical density/area of the target distribution area).

### Statistical analysis

Statistical Package for the Social Sciences 24.0 was used to perform statistical analysis (IBM Corp., Armonk, NY, United States). The  $\chi^2$  test was used for count data, and the mean  $\pm$  standard deviation was used for measurement data. One-way analysis of variance was used for measurement data between groups, and the least significant difference test was used for comparison between groups. Wilcoxon's rank-sum test was used for non-normally distributed data. Pearson's method was used for the correlation analysis. Statistical significance was set at  $P < 0.05$ .

## RESULTS

### Case source and baseline data comparison

From January 2021 to December 2021, patients with SSAs/Ps were recruited from the Endoscopy Room of Shanghai TCM-Integrated Hospital, affiliated with the Shanghai University of TCM. Thirty cases each of DCSR syndrome and PWXR syndrome were recruited. Baseline comparison of general data (Table 1), typical tongue coatings (Figure 1), colonoscopic findings (Figure 2), and the hematoxylin and eosin findings (Figure 3) of each group are presented in the respective tables/figures. Significant differences in the SSA/Ps size were observed between the two groups, while no differences were observed in terms of the other aspects.

### Protein expression of $\beta$ -catenin, APC, and MCC in each group

The protein expression of  $\beta$ -catenin, APC, and MCC in each group and the results of the statistical analysis are presented in Figure 4 and Table 2. The cell membrane generally demonstrated positive  $\beta$ -catenin expression, while  $\beta$ -catenin overexpression was observed in the cytoplasm or nucleus, which is referred to as ectopic expression. The positive expression area of  $\beta$ -catenin in patients with DCSR syndrome significantly increased compared with that of the patients with PWXR syndrome, with more nucleation observed in patients with DCSR syndrome. APC and MCC positive cells were observed in the cytoplasm as brown-yellow particles. The positive expression areas of APC and MCC in patients with DCSR syndrome significantly decreased compared with those of the patients with PWXR syndrome. The SSA/Ps size in patients with DCSR and PWXR was positively correlated with the  $\beta$ -catenin expression, with the results being statistically different ( $P = 0.0002$  vs  $P < 0.0001$ ), while the SSA/Ps size in patients with DCSR and PWXR was negatively correlated with APC and MCC expression ( $P = 0.0259$  vs  $P = 0.0034$  and  $P < 0.0001$  vs  $P = 0.0029$ ) (Figure 5).



**Table 1 Comparison of the general data of sessile serrated adenoma/polyp patients with large intestine damp-heat (Da-Chang-Shi-Re) syndrome and spleen-stomach weakness (Pi-Wei-Xu-Ruo) syndrome**

	DCSR syndrome, <i>n</i> = 30	PWXR syndrome, <i>n</i> = 30	<i>P</i> value
Sex			0.791
Male	19	18	
Female	11	12	
Age in yr	58.800 ± 9.290	58.900 ± 7.097	0.578
Size in cm	0.800 ± 0.435	0.520 ± 0.219	0.001
Location			0.158
Right half of the colon	9	4	
Left half of the colon	13	20	
Rectum	8	6	
Clinical symptoms			0.435
Constipation	4	6	
Diarrhea	2	6	
Abdominal pain	2	4	
Abdominal distension	4	5	
Mild symptoms or asymptomatic	18	11	

DCSR: Large intestine damp-heat (Da-Chang-Shi-Re); PWXR: Spleen-stomach weakness (Pi-Wei-Xu-Ruo).

**Table 2 Protein expression of β-catenin, adenomatous polyposis coli, and mutated in colorectal cancer in patients with large intestine damp-heat (Da-Chang-Shi-Re) syndrome and spleen-stomach weakness (Pi-Wei-Xu-Ruo) syndrome**

	DCSR syndrome, <i>n</i> = 30	PWXR syndrome, <i>n</i> = 30	<i>P</i> value
β-catenin	0.32 ± 0.03	0.20 ± 0.02	<i>P</i> < 0.0001
APC	0.17 ± 0.01	0.23 ± 0.02	<i>P</i> < 0.0001
MCC	0.18 ± 0.01	0.24 ± 0.01	<i>P</i> < 0.0001

APC: Adenomatous polyposis coli; DCSR: Large intestine damp-heat (Da-Chang-Shi-Re); MCC: Mutated in colorectal cancer; PWXR: Spleen-stomach weakness (Pi-Wei-Xu-Ruo).

## DISCUSSION

Colonoscopy is a valuable tool for identifying SSAs/Ps; however, the detection rate using endoscopy remains low (0%-23%). Therefore, it is crucial to increase the understanding of endoscopists in terms of the endoscopic characteristics of SSAs/Ps. SSAs/Ps are flat protuberances without pedicles, with a hidden shape and pale surface, similar to the mucosal color, making it challenging to detect under conventional endoscopy, resulting in a missed diagnosis. The endoscopic features mainly include a mucus cap or a "red cap sign," ambiguous boundaries, irregular shape, cumulus-like surface structure, glandular duct expansion, black spots in crypts, and glandular duct openings in type II-0 or II-d[11,12]. The main characteristics of SSAs/Ps are an abnormal crypt structure, including crypt expansion, irregular branch recess, the horizontal extension of the recess, and an L-shaped or inverted T-shaped basal recess[3].

Wnt signaling activation is a significant early event in most cases of CRC. Abnormal Wnt signaling pathway activation results in β-catenin translocation from the cytoplasm into the nucleus and activates the transcription of several genes with pro-proliferation effects. Simultaneously, chromosome instability occurs owing to abnormal chromosomal separation during mitosis. Studies have reported abnormal Wnt signaling activation in serrated adenomas[13]. The APC gene is located on chromosome 5q21-22 and is a negative regulator of the Wnt signaling pathway. APC could be associated with β-catenin for promoting β-catenin degradation. β-catenin, as a tumor suppressor gene, is involved in two relatively independent processes. It plays a crucial structural role in intercellular adhesion junctions and is the key

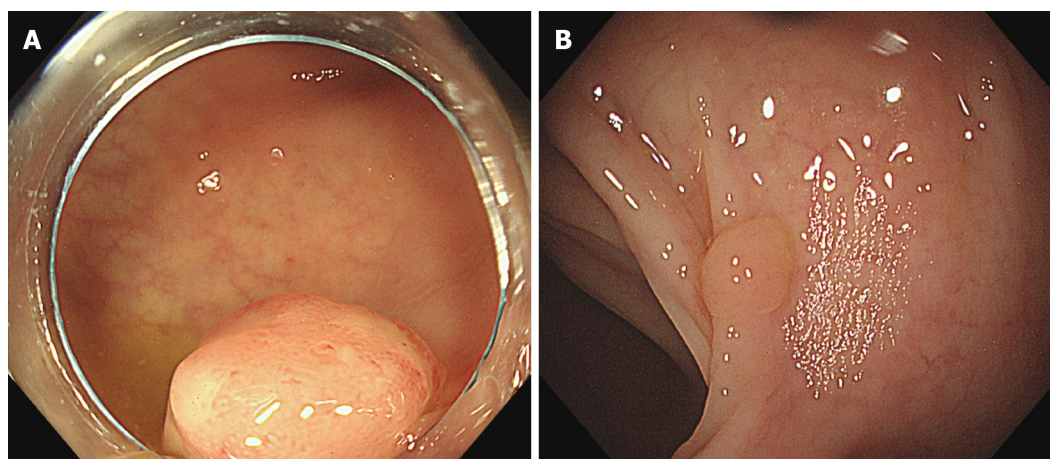

DOI: 10.12998/wjcc.v11.i9.1963 Copyright ©The Author(s) 2023.

**Figure 2 Endoscopic features.** A: Adenoma in a patient with large intestine damp-heat (Da-Chang-Shi-Re) syndrome. Close observation revealed a dilated branched vessel and an open II pit; B: Polyp in a patient with spleen-stomach weakness (Pi-Wei-Xu-Ruo) syndrome. The surface was smooth, with a small amount of attached hyaline mucus. The color was similar to that of the background mucosa.

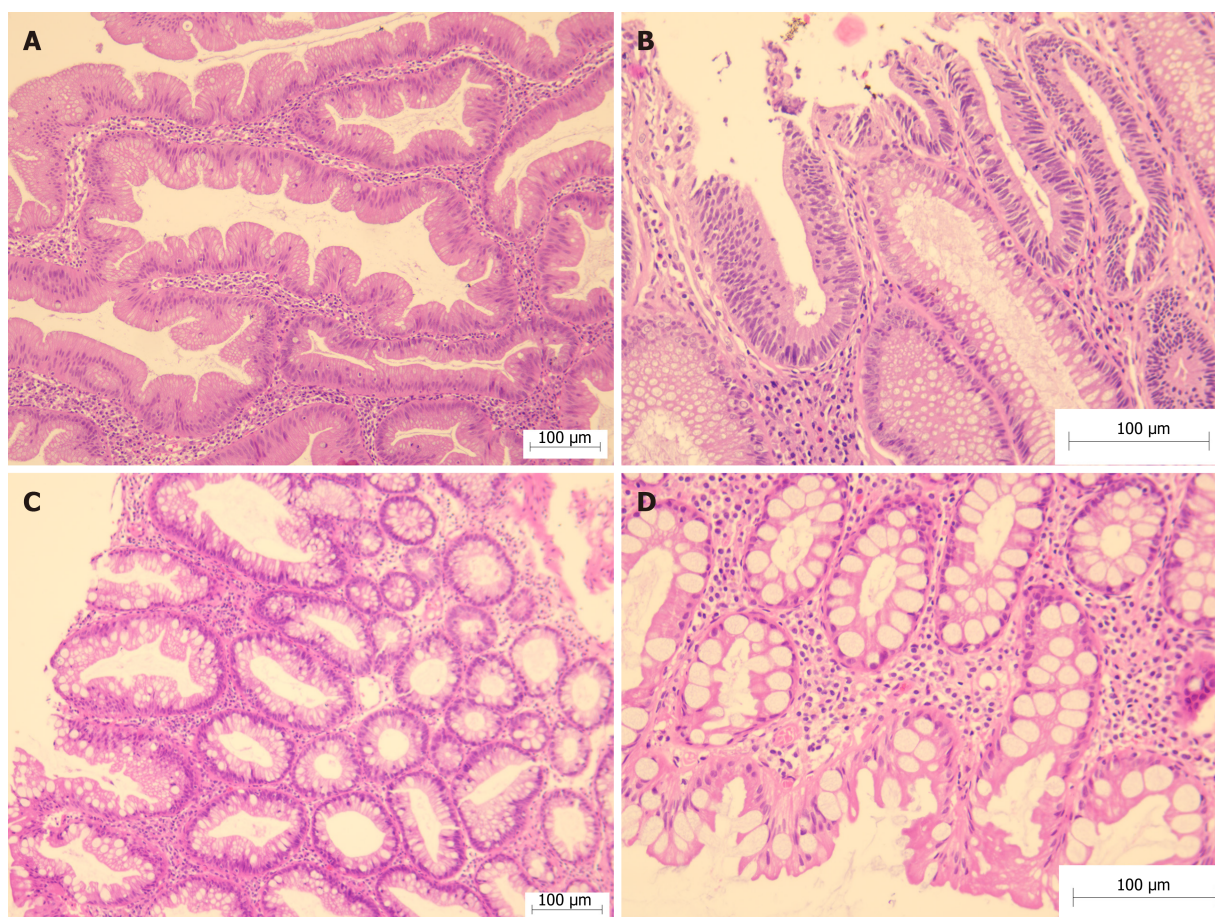

DOI: 10.12998/wjcc.v11.i9.1963 Copyright ©The Author(s) 2023.

**Figure 3 Hematoxylin and eosin staining in each group.** A and B: Patient with large intestine damp-heat (Da-Chang-Shi-Re) syndrome. A: The crypt epithelium was serrated, and interstitial oedema was observed ( $\times 100$ ); B: Goblet cells were absent in the crypts of the adenoma, and the nuclei were pencil-rod-shaped ( $\times 200$ ). C and D: Patient with spleen-stomach weakness (Pi-Wei-Xu-Ruo) syndrome. C: The epithelium was serrated, and the crypts are evenly distributed and undifferentiated, comprising several goblet cells ( $\times 100$ ); D: The upper part of the crypt was serrated, and the base was not expanded ( $\times 200$ ).

component of the APC- $\beta$ -catenin-T cell transcription factor signaling pathway.  $\beta$ -catenin primarily binds to cadherin on the cell membrane surface and participates in homogenous adhesion in normal mature cells. However, the free  $\beta$ -catenin in the cytoplasm is ubiquitinated by phosphate and can be degraded by the proteasome at a low level. However, the  $\beta$ -catenin level in the cytoplasm increases with impaired



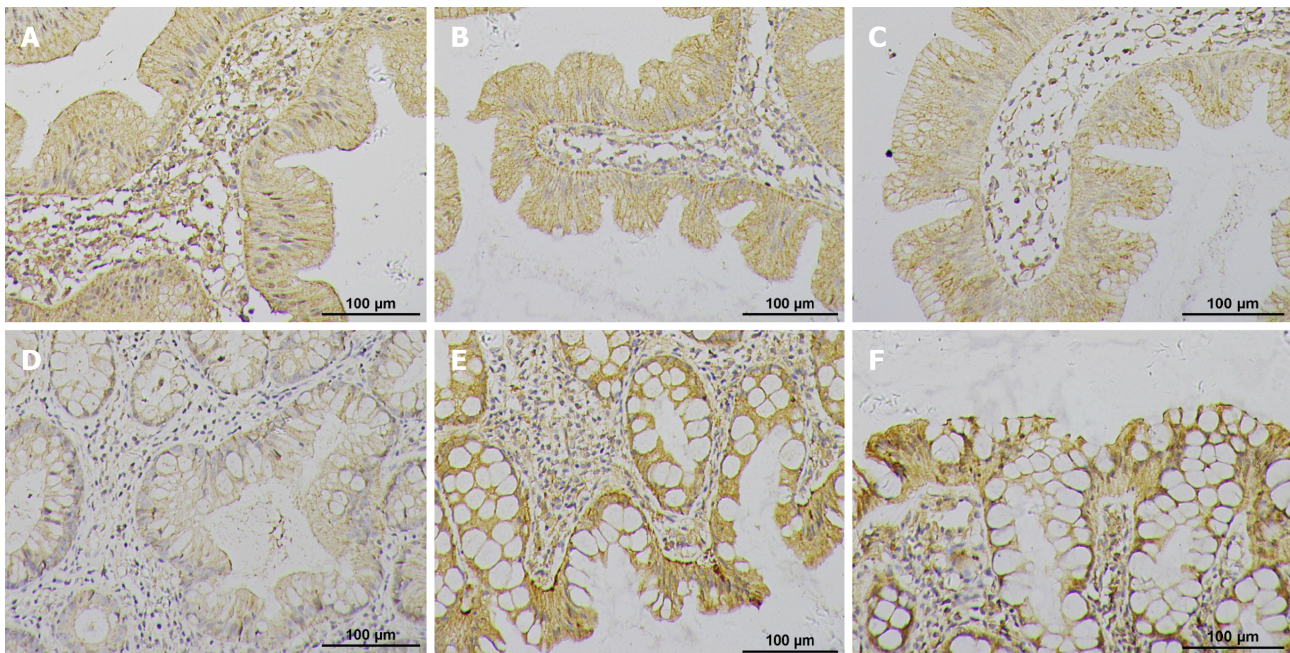

DOI: 10.12998/wjcc.v11.i9.1963 Copyright ©The Author(s) 2023.

**Figure 4** Protein expression of  $\beta$ -catenin, adenomatous polyposis coli, and mutated in colorectal cancer in each group ( $\times 200$ ). A, B, and C: Patient with large intestine damp-heat (Da-Chang-Shi-Re) syndrome; D, E, and F: Patient with spleen-stomach weakness (Pi-Wei-Xu-Ruo) syndrome.

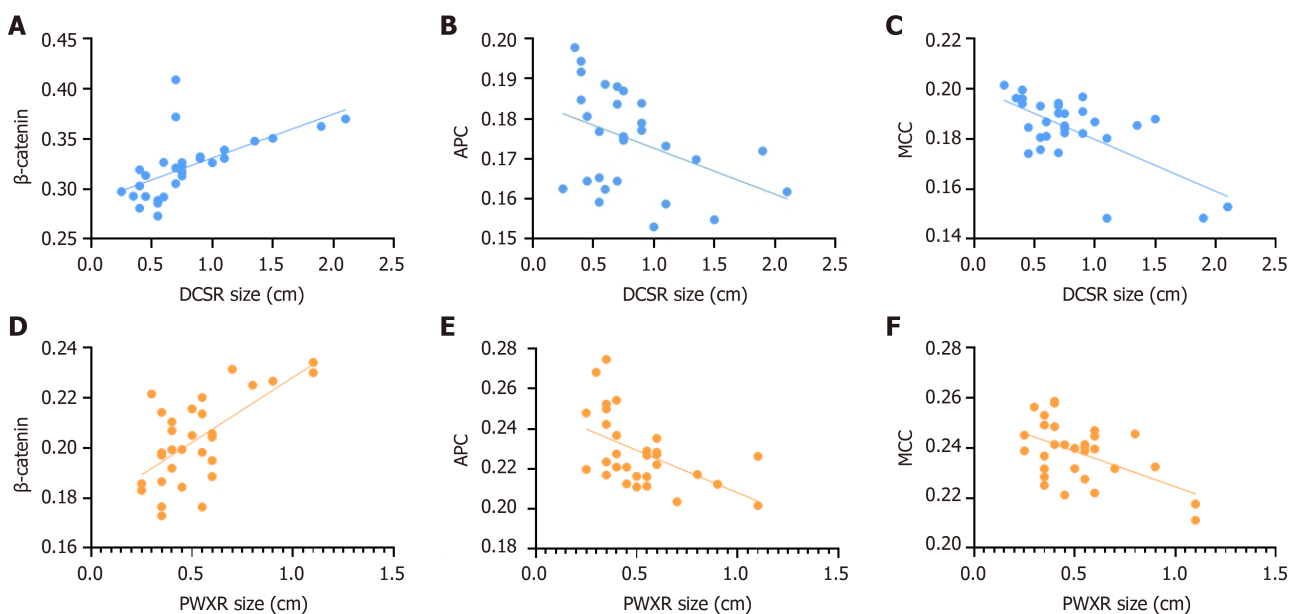

DOI: 10.12998/wjcc.v11.i9.1963 Copyright ©The Author(s) 2023.

**Figure 5** Correlation analysis between the related protein expression and the sessile serrated adenomas/polyps size. A, B, and C: Patient with large intestine damp-heat (Da-Chang-Shi-Re) syndrome; D, E, and F: Patient with spleen-stomach weakness (Pi-Wei-Xu-Ruo) syndrome. APC: Adenomatous polyposis coli; DCSR: Large intestine damp-heat (Da-Chang-Shi-Re); MCC: Mutated in colorectal cancer; PWXR: Spleen-stomach weakness (Pi-Wei-Xu-Ruo).

degradation, resulting in  $\beta$ -catenin translocation into the nucleus and T cell transcription factor binding to initiate the transcription of downstream target genes, thereby initiating tumor growth[14]. MCC is a susceptibility gene for familial colonic polyps. Studies have reported that MCC might be a significant tumor suppressor gene in the serrate carcinogenesis pathway. MCC can directly interact with  $\beta$ -catenin and inhibit the Wnt signaling pathway through different mechanisms in a manner similar to APC[15].

Unlike HPs, SSAs/Ps are associated with CRC risk and are considered precancerous colorectal lesions. Studies have reported that SSAs/Ps with cell dysplasia or carcinogenesis often carry the v-ras murine sarcoma viral oncogene homolog B1 mutant gene, and Wnt/ $\beta$ -catenin activation of the catenin pathway promotes SSA/P development compared with atypical hyperplasia or invasive cancer[16,17].



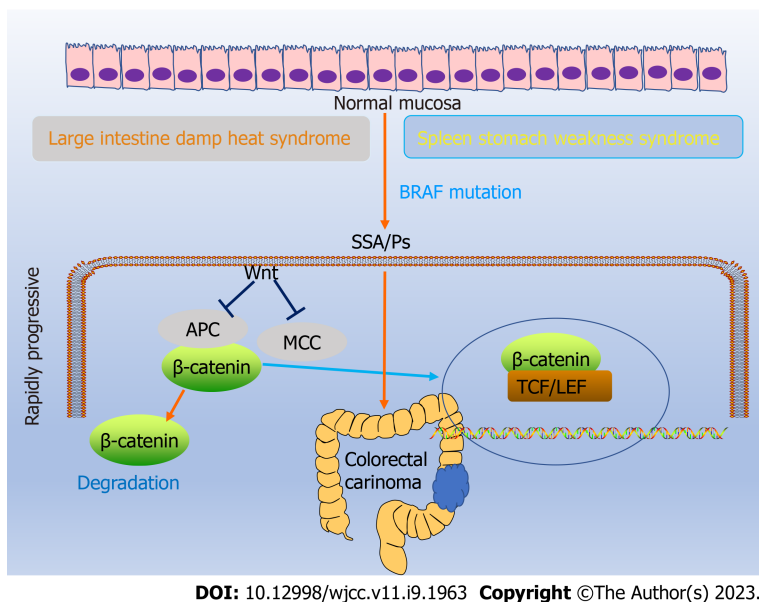

**Figure 6** Abnormal Wnt signaling pathway activation in sessile serrated adenomas/polyps. APC: Adenomatous polyposis coli; LEF: Lymphoid enhancing factor; MMC: Mutated in colorectal cancer; SSA/P: Sessile serrated adenoma/polyp; TCF: T cell transcription factor.

Herein, the endoscopic manifestations and pathological features of SSAs/Ps were combined with TCM macro syndrome differentiation, broadening the depth and scope of TCM observation and thereby helping to understand the disease more comprehensively.

A comparison of the baseline data revealed that the SSA/P size in patients with DCSR syndrome was significantly larger than that in patients with PWXR syndrome. Dampness and heat were diverted into the intestinal tract, forming polyps with turbid qi. Therefore, large adenomas were more common. However, long-term eating disorders affect transportation in the spleen and stomach. The essence of grain was not refined, and the blood and qi were passive. Qi deficiency and blood stasis were observed, and the phlegm was internally bound, resulting in polyps. Therefore, small polyps were more common. In terms of the clinical manifestations, some patients had constipation, diarrhea, abdominal pain, abdominal distension, and other symptoms, while some patients had no discomfort, which further highlights the importance of early gastrointestinal cancer screening.

Traditional white light endoscopy is the simplest method for diagnosing SSAs/Ps. Herein, we preliminarily confirmed the lesion location and size by white light endoscopy, following with other diagnostic methods based on the specific conditions of the lesion. Certain narrow-band imaging techniques were also used[18,19]. Moy *et al*[20] analyzed the endoscopic features of 147 cases of colonic polyposis and concluded that the surfaces covered with mucus caps and vascular thickening were important predictive features of SSAs/Ps. If endoscopy revealed polyps covered with mucus caps and thickened vessels, SSAs/Ps could be suspected, and further measures were taken to confirm the diagnosis.

The Wnt pathway-related protein expression ( $\beta$ -catenin, APC, and MCC) was analyzed by immunohistochemistry considering the malignant potential of SSAs/Ps[21]. The results revealed that Wnt signaling activation in the patients with SSAs/Ps belonging to both groups was manifested as  $\beta$ -catenin protein translocation into the nucleus. However, SSA/Ps patients with DCSR syndrome had more nucleation, higher  $\beta$ -catenin expression, and less expression of negative regulatory factors (APC and MCC). In addition, the SSA/P size was linearly correlated with the related protein expression in patients with DCSR and PWXR. The results suggested that SSA/P patients with DCSR syndrome might be at high risk for carcinogenesis and accelerated malignant transformation (Figure 6).

We chose conventional endoscopic treatment, including cold forceps polypectomy, cold snare polypectomy, endoscopic mucosal resection, and endoscopic submucosal dissection techniques, targeted drugs (probiotics, different Chinese herbal medicines according to the clinical symptoms based on syndrome differentiation), and diet and lifestyle modifications for such patients with SSAs/Ps. We also referred to the Japanese Digestive Association guidelines for managing colorectal polyps and the British Digestive Association guidelines for post-polypectomy surveillance[22,23]. Colonoscopy was planned 1 year after surgery in SSAs/Ps patients with DCSR syndrome with adenomas/polyps measuring > 10 mm in diameter[24].

## CONCLUSION

The Wnt/ $\beta$ -catenin signaling pathway and its related factors serve as diagnostic and prognostic CRC indicators. Therefore, targeting the Wnt/ $\beta$ -catenin pathway now serves as a treatment strategy for CRC and is constantly being studied[25]. SSA/P patients with DCSR syndrome had a more obvious Wnt signaling pathway activation and a higher risk of carcinogenesis compared with SSA/P patients with PWXR syndrome. A high-quality colonoscopic diagnosis was essential. The thorough assessment of clinical diseases can be improved by combining the diseases of Western medicine with the syndromes of TCM.

## ARTICLE HIGHLIGHTS

### Research background

Colorectal cancer (CRC) is the third most common cancer worldwide, with the fourth highest mortality among all cancers. Reportedly, in addition to adenomas, serrated polyps, which account for 15%-30% of CRCs, can also develop into CRCs through the serrated pathway. Sessile serrated adenomas/polyps (SSAs/Ps) are a type of serrated polyps that are easily misdiagnosed under endoscopy.

### Research motivation

Traditional Chinese medicine is based on syndrome differentiation and treatment. Whether the Wnt signaling pathway through  $\beta$ -catenin, adenomatous polyposis coli (APC), and mutated CRC (MCC) protein expression are different in SSAs/Ps patients with different syndrome types warrants research.

### Research objectives

We aimed to observe the difference in the Wnt signaling pathway expression in SSA/P patients with different syndrome types.

### Research methods

Thirty cases each of large intestine damp-heat (Da-Chang-Shi-Re, DCSR) syndrome and spleen-stomach weakness (Pi-Wei-Xu-Ruo) syndrome were reported. Baseline comparison of general data, typical tongue coatings, colonoscopic findings, the hematoxylin and eosin findings, and the  $\beta$ -catenin, APC, and MCC protein expression in the colonic mucosa of each group were analyzed.

### Research results

Significant differences were observed between the two groups of patients with different syndrome types ( $P = 0.001$ ) with respect to the SSA/P size. The other aspects did not differ between the groups. The Wnt signaling pathway was activated in patients with SSAs/Ps belonging to both groups, which was manifested as  $\beta$ -catenin protein translocation into the nucleus. However, SSA/P patients with DCSR syndrome had more nucleation, higher  $\beta$ -catenin expression, and decreased negative regulatory factor (APC and MCC) expression ( $P < 0.0001$ ) than SSA/P patients with Pi-Wei-Xu-Ruo syndrome. In addition, the SSA/P size was linearly correlated with the related protein expression.

### Research conclusions

Patients with DCSR syndrome had a more obvious Wnt signaling pathway activation and a higher risk of carcinogenesis.

### Research perspectives

A high-quality colonoscopic diagnosis was essential. The thorough assessment of clinical diseases can be improved by combining the diseases of Western medicine with the syndromes of traditional Chinese medicine.

## FOOTNOTES

**Author contributions:** Qiao D and Liu XY contributed equally to this work, and both collected cases and analyzed data; Zheng L and Zhang YL performed pathological examination; Que RY, Ge BJ, and Cao HY prepared the figures and tables; Qiao D and Dai YC wrote and reviewed the manuscript; Dai YC conceived and supervised the study; all authors contributed to the article and approved the submitted version.

**Supported by** the National Natural Science Foundation of China, No. 81873253; the Shanghai Natural Science Foundation, No. 22ZR1458800; the Hongkou District Health Committee, No. HKZK2020A01; and the Xinglin Scholar Program of Shanghai University of Traditional Chinese Medicine, No. [2020]23.

**Institutional review board statement:** The Ethics Committee of Shanghai Traditional Chinese Medicine-Integrated Hospital (2020-091-1) approved the experimental protocol.

**Conflict-of-interest statement:** All authors declare that they have no conflicts of interest.

**Data sharing statement:** The data analyzed during this study can be obtained from the corresponding author upon reasonable request.

**Open-Access:** This article is an open-access article that was selected by an in-house editor and fully peer-reviewed by external reviewers. It is distributed in accordance with the Creative Commons Attribution NonCommercial (CC BY-NC 4.0) license, which permits others to distribute, remix, adapt, build upon this work non-commercially, and license their derivative works on different terms, provided the original work is properly cited and the use is non-commercial. See: <https://creativecommons.org/licenses/by-nc/4.0/>

**Country/Territory of origin:** China

**ORCID number:** Dan Qiao 0000-0002-5699-904X; Lie Zheng 0000-0002-8243-3736; Ya-Li Zhang 0000-0002-8987-3558; Ren-Ye Que 0000-0002-6467-5950; Bing-Jing Ge 0000-0002-8781-2399; Hong-Yan Cao 0000-0002-1515-1181; Yan-Cheng Dai 0000-0002-3571-077X.

**S-Editor:** Xing YX

**L-Editor:** Filipodia

**P-Editor:** Xing YX

## REFERENCES

- Dekker E, Tanis PJ, Vleugels JLA, Kasi PM, Wallace MB. Colorectal cancer. *Lancet* 2019; **394**: 1467-1480 [PMID: 31631858 DOI: 10.1016/S0140-6736(19)32319-0]
- Murakami T, Sakamoto N, Nagahara A. Clinicopathological features, diagnosis, and treatment of sessile serrated adenoma/polyp with dysplasia/carcinoma. *J Gastroenterol Hepatol* 2019; **34**: 1685-1695 [PMID: 31158302 DOI: 10.1111/jgh.14752]
- Murakami T, Sakamoto N, Nagahara A. Endoscopic diagnosis of sessile serrated adenoma/polyp with and without dysplasia/carcinoma. *World J Gastroenterol* 2018; **24**: 3250-3259 [PMID: 30090005 DOI: 10.3748/wjg.v24.i29.3250]
- Kim ER, Chang DK. How to Detect Sessile Serrated Adenoma/Polyps. *Clin Endosc* 2018; **51**: 313-314 [PMID: 30078302 DOI: 10.5946/ce.2018.108]
- Lui RN, Sung JJY. Sessile serrated adenoma/polyps: Why we should be working flat out to understand more about these flat lesions? *J Gastroenterol Hepatol* 2019; **34**: 1667-1668 [PMID: 31726488 DOI: 10.1111/jgh.14891]
- Xie JQ, Ming DL, Han CP. Chinese Internal Medicine. *PMPH* 2013; 487-497
- Tuo LY, Du WZ, Lyu K, Xu W. Analysis of Traditional Chinese Medicine Syndrome Types in 97 Cases of Inflammatory Polyps. *World Chinese Medicine* 2019; **14**: 224-227
- Cheng X, Xu X, Chen D, Zhao F, Wang W. Therapeutic potential of targeting the Wnt/ $\beta$ -catenin signaling pathway in colorectal cancer. *Biomed Pharmacother* 2019; **110**: 473-481 [PMID: 30530050 DOI: 10.1016/j.biopha.2018.11.082]
- Fu X, Li L, Peng Y. Wnt signalling pathway in the serrated neoplastic pathway of the colorectum: possible roles and epigenetic regulatory mechanisms. *J Clin Pathol* 2012; **65**: 675-679 [PMID: 22412046 DOI: 10.1136/jclinpath-2011-200602]
- Tseng CW, Hsieh YH, Koo M, Leung FW. Comparing right colon adenoma detection rate during water exchange and air insufflation: a double-blind randomized controlled trial. *Tech Coloproctol* 2022; **26**: 35-44 [PMID: 34705136 DOI: 10.1007/s10151-021-02537-1]
- Hazewinkel Y, López-Cerón M, East JE, Rastogi A, Pellisé M, Nakajima T, van Eeden S, Tytgat KM, Fockens P, Dekker E. Endoscopic features of sessile serrated adenomas: validation by international experts using high-resolution white-light endoscopy and narrow-band imaging. *Gastrointest Endosc* 2013; **77**: 916-924 [PMID: 23433877 DOI: 10.1016/j.gie.2012.12.018]
- Uraoka T, Higashi R, Horii J, Harada K, Hori K, Okada H, Mizuno M, Tomoda J, Ohara N, Tanaka T, Chiu HM, Yahagi N, Yamamoto K. Prospective evaluation of endoscopic criteria characteristic of sessile serrated adenomas/polyps. *J Gastroenterol* 2015; **50**: 555-563 [PMID: 25270966 DOI: 10.1007/s00535-014-0999-y]
- Hashimoto T, Yamashita S, Yoshida H, Taniguchi H, Ushijima T, Yamada T, Saito Y, Ochiai A, Sekine S, Hiraoka N. WNT Pathway Gene Mutations Are Associated With the Presence of Dysplasia in Colorectal Sessile Serrated Adenoma/Polyps. *Am J Surg Pathol* 2017; **41**: 1188-1197 [PMID: 28614199 DOI: 10.1097/PAS.0000000000000877]
- Xiao J, Lv D, Zhou J, Bei Y, Chen T, Hu M, Zhou Q, Fu S, Huang Q. Therapeutic Inhibition of miR-4260 Suppresses Colorectal Cancer via Targeting MCC and SMAD4. *Theranostics* 2017; **7**: 1901-1913 [PMID: 28638476 DOI: 10.7150/thno.19168]
- Luo XS, Wang HP, Zhu XJ, Li SG, Long XK, Jiang SY, Zhang QQ. Correlation between positive KRAS mutation and P53 and MCC in colorectal cancer. *J Dig Oncol* 2021; **13**: 125-129
- Ashktorab H, Delker D, Kanth P, Goel A, Carethers JM, Brim H. Molecular Characterization of Sessile Serrated Adenoma/Polyps From a Large African American Cohort. *Gastroenterology* 2019; **157**: 572-574 [PMID: 31004568 DOI: 10.1053/j.gastro.2019.04.015]

- 17 **Murakami T**, Akazawa Y, Yatagai N, Hiromoto T, Sasahara N, Saito T, Sakamoto N, Nagahara A, Yao T. Molecular characterization of sessile serrated adenoma/polyps with dysplasia/carcinoma based on immunohistochemistry, next-generation sequencing, and microsatellite instability testing: a case series study. *Diagn Pathol* 2018; **13**: 88 [PMID: 30458818 DOI: 10.1186/s13000-018-0771-3]
- 18 **Parikh ND**, Chaptini L, Njei B, Laine L. Diagnosis of sessile serrated adenomas/polyps with image-enhanced endoscopy: a systematic review and meta-analysis. *Endoscopy* 2016; **48**: 731-739 [PMID: 27223636 DOI: 10.1055/s-0042-107592]
- 19 **Suzuki Y**, Ohata K, Matsushashi N. Delineating sessile serrated adenomas/polyps with acetic acid spray for a more accurate piecemeal cold snare polypectomy. *VideoGIE* 2020; **5**: 519-521 [PMID: 33204905 DOI: 10.1016/j.vgie.2020.05.030]
- 20 **Moy BT**, Forouhar F, Kuo CL, Devers TJ. Endoscopic Features of Mucous Cap Polyps: A Way to Predict Serrated Polyps. *Clin Endosc* 2018; **51**: 368-374 [PMID: 29699379 DOI: 10.5946/ce.2017.155]
- 21 **Neary PM**, Schwartzberg DM, Bora Cengiz T, Kalady MF, Church JM. Aspects of the Natural History of Sessile Serrated Adenomas/Polyps: Risk Indicators for Carcinogenesis in the Colorectal Mucosa? *Dis Colon Rectum* 2018; **61**: 1380-1385 [PMID: 30346367 DOI: 10.1097/DCR.0000000000001208]
- 22 **Tanaka S**, Saitoh Y, Matsuda T, Igarashi M, Matsumoto T, Iwao Y, Suzuki Y, Nishida H, Watanabe T, Sugai T, Sugihara K, Tsuruta O, Hirata I, Hiwatashi N, Saito H, Watanabe M, Sugano K, Shimosegawa T; Japanese Society of Gastroenterology. Evidence-based clinical practice guidelines for management of colorectal polyps. *J Gastroenterol* 2015; **50**: 252-260 [PMID: 25559129 DOI: 10.1007/s00535-014-1021-4]
- 23 **Rutter MD**, East J, Rees CJ, Cripps N, Docherty J, Dolwani S, Kaye PV, Monahan KJ, Novelli MR, Plumb A, Saunders BP, Thomas-Gibson S, Tolan DJM, Whyte S, Bonnington S, Scope A, Wong R, Hibbert B, Marsh J, Moores B, Cross A, Sharp L. British Society of Gastroenterology/Association of Coloproctology of Great Britain and Ireland/Public Health England post-polypectomy and post-colorectal cancer resection surveillance guidelines. *Gut* 2020; **69**: 201-223 [PMID: 31776230 DOI: 10.1136/gutjnl-2019-319858]
- 24 **Shichijo S**, Yamaguchi S, Nakamatsu D, Inoue T, Nakahara M, Ogiyama H, Yamada T, Kinoshita K, Ishihara R, Michida T, Nishida T, Tsujii Y, Hayashi Y, Shinzaki S, Fukui K, Ito Y, Kitamura M, Honma K, Morii E, Takehara T; Osaka Gut Forum. Local recurrence after endoscopic resection of sessile serrated lesions: A multicenter prospective study by the Osaka Gut Forum. *J Gastroenterol Hepatol* 2022; **37**: 2306-2312 [PMID: 36266771 DOI: 10.1111/jgh.16032]
- 25 **Bian Y**, Wang G, Zhou J, Yin G, Liu T, Liang L, Yang X, Zhang W, Ni K, Tang D, Yu Y. Astragalus membranaceus (Huangqi) and Rhizoma curcumae (Ezhu) decoction suppresses colorectal cancer *via* downregulation of Wnt5/ $\beta$ -Catenin signal. *Chin Med* 2022; **17**: 11 [PMID: 34991661 DOI: 10.1186/s13020-021-00564-6]



Published by **Baishideng Publishing Group Inc**  
7041 Koll Center Parkway, Suite 160, Pleasanton, CA 94566, USA

**Telephone:** +1-925-3991568

**E-mail:** [bpgoffice@wjgnet.com](mailto:bpgoffice@wjgnet.com)

**Help Desk:** <https://www.f6publishing.com/helpdesk>

<https://www.wjgnet.com>

