

World Journal of *Clinical Cases*

World J Clin Cases 2019 December 6; 7(23): 3915-4171



Contents

Thrice Monthly Volume 7 Number 23 December 6, 2019

REVIEW

- 3915 Overview of organic anion transporters and organic anion transporter polypeptides and their roles in the liver

Li TT, An JX, Xu JY, Tuo BG

ORIGINAL ARTICLE

Observational Study

- 3934 Value of early diagnosis of sepsis complicated with acute kidney injury by renal contrast-enhanced ultrasound

Wang XY, Pang YP, Jiang T, Wang S, Li JT, Shi BM, Yu C

- 3945 Value of elastography point quantification in improving the diagnostic accuracy of early diabetic kidney disease

Liu QY, Duan Q, Fu XH, Fu LQ, Xia HW, Wan YL

- 3957 Resection of recurrent third branchial cleft fistulas assisted by flexible pharyngotomy

Ding XQ, Zhu X, Li L, Feng X, Huang ZC

- 3964 Therapeutic efficacy of acupuncture combined with neuromuscular joint facilitation in treatment of hemiplegic shoulder pain

Wei YH, Du DC, Jiang K

- 3971 Comparison of intra-articular injection of parecoxib *vs* oral administration of celecoxib for the clinical efficacy in the treatment of early knee osteoarthritis

Lu L, Xie Y, Gan K, Huang XW

Retrospective Study

- 3980 Celiomesenteric trunk: New classification based on multidetector computed tomography angiographic findings and probable embryological mechanisms

Tang W, Shi J, Kuang LQ, Tang SY, Wang Y

Prospective Study

- 3990 Interaction of arylsulfatases A and B with maspin: A possible explanation for dysregulation of tumor cell metabolism and invasive potential of colorectal cancer

Kovacs Z, Jung I, Szalman K, Banias L, Bara TJ, Gurzu S

CASE REPORT

- 4004 Recuperation of severe tumoral calcinosis in a dialysis patient: A case report

Westermann L, Isbell LK, Breitenfeldt MK, Arnold F, Röthele E, Schneider J, Widmeier E

- 4011** Robotic wedge resection of a rare gastric perivascular epithelioid cell tumor: A case report
Marano A, Maione F, Woo Y, Pellegrino L, Geretto P, Sasia D, Fortunato M, Orcioni GF, Priotto R, Fasoli R, Borghi F
- 4020** Primary parahiatal hernias: A case report and review of the literature
Preda SD, Pătrașcu Ș, Ungureanu BS, Cristian D, Bințișan V, Nica CM, Calu V, Strâmbu V, Sapalidis K, Șurlin VM
- 4029** Diagnosis of Laron syndrome using monoplex-polymerase chain reaction technology with a whole-genome amplification template: A case report
Neumann A, Alcántara-Ortigoza MÁ, González-del Ángel A, Camargo-Diaz F, López-Bayghen E
- 4036** *In-vitro* proliferation assay with recycled ascitic cancer cells in malignant pleural mesothelioma: A case report
Anayama T, Taguchi M, Tatenuma T, Okada H, Miyazaki R, Hirohashi K, Kume M, Matsusaki K, Orihashi K
- 4044** Distant metastasis in choroidal melanoma with spontaneous corneal perforation and intratumoral calcification: A case report
Wang TW, Liu HW, Bee YS
- 4052** Secondary Parkinson disease caused by breast cancer during pregnancy: A case report
Li L
- 4057** Pulmonary embolism and deep vein thrombosis caused by nitrous oxide abuse: A case report
Sun W, Liao JP, Hu Y, Zhang W, Ma J, Wang GF
- 4063** Micronodular thymic tumor with lymphoid stroma: A case report and review of the literature
Wang B, Li K, Song QK, Wang XH, Yang L, Zhang HL, Zhong DR
- 4075** Diffuse large B cell lymphoma with bilateral adrenal and hypothalamic involvement: A case report and literature review
An P, Chen K, Yang GQ, Dou JT, Chen YL, Jin XY, Wang XL, Mu YM, Wang QS
- 4084** Urethral pressure profilometry in artificial urinary sphincter implantation: A case report
Meng LF, Liu XD, Wang M, Zhang W, Zhang YG
- 4091** Hydroxyurea-induced cutaneous squamous cell carcinoma: A case report
Xu Y, Liu J
- 4098** Recurrent hypotension induced by sacubitril/valsartan in cardiomyopathy secondary to Duchenne muscular dystrophy: A case report
Li JM, Chen H
- 4106** Complete duodenal obstruction induced by groove pancreatitis: A case report
Wang YL, Tong CH, Yu JH, Chen ZL, Fu H, Yang JH, Zhu X, Lu BC
- 4111** Radiological aspects of giant hepatocellular adenoma of the left liver: A case report
Zheng LP, Hu CD, Wang J, Chen XJ, Shen YY

- 4119** Mixed serous-neuroendocrine neoplasm of the pancreas: A case report and review of the literature
Xu YM, Li ZW, Wu HY, Fan XS, Sun Q
- 4130** Rigid esophagoscopy combined with angle endoscopy for treatment of superior mediastinal foreign bodies penetrating into the esophagus caused by neck trauma: A case report
Wang D, Gao CB
- 4137** Left armpit subcutaneous metastasis of gastric cancer: A case report
He FJ, Zhang P, Wang MJ, Chen Y, Zhuang W
- 4144** Bouveret syndrome: A case report
Wang F, Du ZQ, Chen YL, Chen TM, Wang Y, Zhou XR
- 4150** Fatal complications in a patient with severe multi-space infections in the oral and maxillofacial head and neck regions: A case report
Dai TG, Ran HB, Qiu YX, Xu B, Cheng JQ, Liu YK
- 4157** Management of massive fistula bleeding after endoscopic ultrasound-guided pancreatic pseudocyst drainage using hemostatic forceps: A case report
Ge N, Sun SY
- 4163** Pure squamous cell carcinoma of the gallbladder locally invading the liver and abdominal cavity: A case report and review of the literature
Jin S, Zhang L, Wei YF, Zhang HJ, Wang CY, Zou H, Hu JM, Jiang JF, Pang LJ

ABOUT COVER

Editorial Board Member of *World Journal of Clinical Cases*, Consolato M Sergi, FRCP (C), MD, PhD, Professor, Department of Lab Medicine and Pathology, University of Alberta, Edmonton T6G 2B7, Canada

AIMS AND SCOPE

The primary aim of *World Journal of Clinical Cases* (WJCC, *World J Clin Cases*) is to provide scholars and readers from various fields of clinical medicine with a platform to publish high-quality clinical research articles and communicate their research findings online.

WJCC mainly publishes articles reporting research results and findings obtained in the field of clinical medicine and covering a wide range of topics, including case control studies, retrospective cohort studies, retrospective studies, clinical trials studies, observational studies, prospective studies, randomized controlled trials, randomized clinical trials, systematic reviews, meta-analysis, and case reports.

INDEXING/ABSTRACTING

The WJCC is now indexed in Science Citation Index Expanded (also known as SciSearch®), Journal Citation Reports/Science Edition, Scopus, PubMed, and PubMed Central. The 2020 Edition of Journal Citation Reports® cites the 2019 impact factor (IF) for WJCC as 1.013; IF without journal self cites: 0.991; Ranking: 120 among 165 journals in medicine, general and internal; and Quartile category: Q3. The WJCC's CiteScore for 2019 is 0.3 and Scopus CiteScore rank 2019: General Medicine is 394/529.

RESPONSIBLE EDITORS FOR THIS ISSUE

Production Editor: Yan-Xia Xing; **Production Department Director:** Xiang Li; **Editorial Office Director:** Jin-Lai Wang.

NAME OF JOURNAL

World Journal of Clinical Cases

ISSN

ISSN 2307-8960 (online)

LAUNCH DATE

April 16, 2013

FREQUENCY

Thrice Monthly

EDITORS-IN-CHIEF

Dennis A Bloomfield, Sandro Vento, Bao-Gan Peng

EDITORIAL BOARD MEMBERS

<https://www.wjgnet.com/2307-8960/editorialboard.htm>

PUBLICATION DATE

December 6, 2019

COPYRIGHT

© 2021 Baishideng Publishing Group Inc

INSTRUCTIONS TO AUTHORS

<https://www.wjgnet.com/bpg/gerinfo/204>

GUIDELINES FOR ETHICS DOCUMENTS

<https://www.wjgnet.com/bpg/GerInfo/287>

GUIDELINES FOR NON-NATIVE SPEAKERS OF ENGLISH

<https://www.wjgnet.com/bpg/gerinfo/240>

PUBLICATION ETHICS

<https://www.wjgnet.com/bpg/GerInfo/288>

PUBLICATION MISCONDUCT

<https://www.wjgnet.com/bpg/gerinfo/208>

ARTICLE PROCESSING CHARGE

<https://www.wjgnet.com/bpg/gerinfo/242>

STEPS FOR SUBMITTING MANUSCRIPTS

<https://www.wjgnet.com/bpg/GerInfo/239>

ONLINE SUBMISSION

<https://www.f6publishing.com>



Distant metastasis in choroidal melanoma with spontaneous corneal perforation and intratumoral calcification: A case report

Tso-Wen Wang, Hung-Wei Liu, Youn-Shen Bee

ORCID number: Tso-Wen Wang 0000-0001-5732-3044; Hung-Wei Liu 0000-0002-9745-2446; Youn-Shen Bee 0000-0001-7020-5296.

Author contributions: Wang TW reviewed the literature and contributed to manuscript drafting; Liu HW performed the pathological diagnosis, edited the manuscript, and contributed to developing the figures; Bee YS contributed to the surgical treatment of the patient, critical revision of the article for important intellectual content, and final approval of the article; all authors have read and approved the final manuscript.

Informed consent statement:

Informed written consent was obtained from the patient for publication of this report and any accompanying images.

Conflict-of-interest statement:

The authors declare that they have no conflict of interest.

CARE Checklist (2016) statement:

The authors have read the CARE Checklist (2016), and the manuscript was prepared and revised according to CARE Checklist (2016).

Open-Access: This article is an open-access article which was selected by an in-house editor and

Tso-Wen Wang, Youn-Shen Bee, Department of Ophthalmology, Kaohsiung Veterans General Hospital, Kaohsiung 813, Taiwan

Hung-Wei Liu, Department of Pathology, Kaohsiung Veterans General Hospital, Kaohsiung 813, Taiwan

Youn-Shen Bee, Yuh-Ing Junior College of Health Care and Management, Kaohsiung 807, Taiwan

Youn-Shen Bee, National Defense Medical Center, Taipei 114, Taiwan

Corresponding author: Youn-Shen Bee, MD, PhD, Associate Professor, Doctor, Surgeon, Department of Ophthalmology, Kaohsiung Veterans General Hospital, Kaohsiung 813, Taiwan. ysbee@vghks.gov.tw

Abstract

BACKGROUND

Uveal melanoma is the most common primary intraocular malignancy in adults, but its incidence is low in Asian populations. Spontaneous corneal perforation and intratumoral calcification are rare presentations of choroidal melanoma (CM), and reports regarding these presentations have been limited. Even after complete surgical treatment, the prognosis of CM patients is usually poor if distant metastasis is present. We here present a case of CM with unique presentations and early distant metastasis to the liver.

CASE SUMMARY

A 63-year-old Asian woman presented to our hospital with complaint of pain and brownish discharge from her left eye for 3 d. Imaging studies revealed intratumoral calcification within the left eye with eyeball rupture. Enucleation of the left eye was performed and pathological examination confirmed the diagnosis of CM. Systemic surveillance revealed no metastatic diseases. However, the patient was lost to follow-up 3 mo after surgery. At 1.5 years after the operation, she presented to our emergency department with complaint of dull epigastric pain that radiated to the back for 1 d. Imaging studies revealed a large mass at the upper abdomen abutting the pancreatic neck and body as well as several nodular lesions in the liver. Fine needle biopsy was performed and findings confirmed liver and pancreatic metastases.

CONCLUSION

fully peer-reviewed by external reviewers. It is distributed in accordance with the Creative Commons Attribution Non Commercial (CC BY-NC 4.0) license, which permits others to distribute, remix, adapt, build upon this work non-commercially, and license their derivative works on different terms, provided the original work is properly cited and the use is non-commercial. See: <http://creativecommons.org/licenses/by-nc/4.0/>

Manuscript source: Unsolicited manuscript

Specialty type: Medicine, Research and Experimental

Received: June 11, 2019

Peer-review started: June 19, 2019

First decision: September 23, 2019

Revised: September 30, 2019

Accepted: October 15, 2019

Article in press: October 15, 2019

Published online: December 6, 2019

P-Reviewer: Inan U

S-Editor: Zhang L

L-Editor: Ma JY

P-Editor: Ma YJ



This case highlights the importance of continued follow-up of patients with CM.

Key Words: Uveal melanoma; Choroidal melanoma; Corneal perforation; Calcification; Enucleation; Liver metastasis; Case report

©The Author(s) 2019. Published by Baishideng Publishing Group Inc. All rights reserved.

Core tip: Although early metastasis of choroidal melanoma is rare, large primary tumor size, advanced stage and extraocular extension of choroidal melanoma increased the risk of metastasis. At initial diagnosis of choroidal melanoma, systemic surveillance can allow early detection of metastatic disease. Even after complete surgical excision, patients should be advised about the importance of continued follow-up monitoring, including physical examination, liver function testing, liver ultrasonography, and positron emission tomography-computed tomography scan or magnetic resonance imaging of the abdomen. Unfortunately, current treatment for metastatic disease is limited and the prognosis is usually poor.

Citation: Wang TW, Liu HW, Bee YS. Distant metastasis in choroidal melanoma with spontaneous corneal perforation and intratumoral calcification: A case report. *World J Clin Cases* 2019; 7(23): 4044-4051

URL: <https://www.wjgnet.com/2307-8960/full/v7/i23/4044.htm>

DOI: <https://dx.doi.org/10.12998/wjcc.v7.i23.4044>

INTRODUCTION

Uveal melanoma (UM) is the most common primary intraocular malignancy in adults. Most UMs originate in the choroid (90%), followed by the ciliary body (7%), and the iris (2%)[1]. According to a study of 1352 UM cases conducted by Hu *et al*[2], the incidence of UM was 0.38 per million per year in Asians, which is significantly lower than that reported in Caucasians (6.02 per million per year)[2]. Since the clinical presentation of UM varies from being asymptomatic to vision loss depending on the size and location of the tumor, it may be difficult for affected patients to detect the disease and seek early medical attention. Currently, treatments of UM include surgical excision and radiotherapy. However, distant metastasis, especially to the liver, is common in these cases and is associated with poor prognosis. Therefore, systemic surveillance initiated as soon as UM is diagnosed is important.

In the present report, we describe rare clinical presentations and management of a case of choroidal melanoma (CM). In addition, to highlight the importance of continued follow-up of patients with CM, we report the unfavorable outcome of this case with early liver metastasis.

CASE PRESENTATION

Chief complaints

A 63-year-old Asian woman presented to our emergency department with complaint of pain and brownish discharge from her left eye for 3 d.

History of present illness

The patient had been blind in the left eye for approximately 20 years, but never sought medical attention for her eye. She denied surgical history or experiencing trauma to the eye prior to visiting our emergency department.

History of past illness

The patient had a medical history of type 2 diabetes mellitus which was controlled with oral hypoglycemic agents.

Physical examination

Visual acuity of no light perception was noted in the left eye. Ophthalmologic examination of the left eye revealed a 4 mm x 4 mm fixed dark brown-black subconjunctival mass with dilated and tortuous sentinel vessels at the nasal lower region. In addition, dark brown-black material with uveal tissue protruding from the perforated cornea and flattened anterior chamber was observed (Figure 1).

Laboratory examinations

Serum laboratory testing showed no abnormal results. Electrocardiogram and chest X-ray were normal.

Imaging examinations

B-scan ultrasonography showed heterogeneous echogenicity throughout the left eyeball (Figure 2A). Computed tomography (CT) scan of the orbits showed a high-density lesion in the left eye representing calcification in the vitreous cavity, choroid, and uveal tissue (Figure 2B). The lesion was confined to the left eyeball without obvious orbital extension or brain involvement. In addition, there was a gas bubble in the left eye, indicating eyeball rupture.

FINAL DIAGNOSIS

The patient underwent enucleation of the left eyeball with silicone implant (20 mm) placement and removal of pigmented conjunctival tissue on the following day. Histopathological examination revealed that the enucleated eyeball was occupied by a 17 mm x 16 mm-sized tumor. Involvement of ciliary body, iris, anterior chamber, and cornea was present. The cut end of the optic nerve was free from malignancy but an additional 4 mm x 4 mm-sized extrascleral tumor adhering to the nasal lower part of the left eyeball was found. Therefore, pT4d stage was determined according to the American Joint Committee on Cancer (AJCC) Staging Manual, 8th edition[3]. Histological examination revealed total loss of retinal tissue with tumor adjacent to the sclera, uveal tissue in the region of the perforated cornea, and an area of fibrosis-containing ossification in the tumor. Markedly atypical proliferation of epithelioid-shaped cells was found in the tumor. The cells were heavily pigmented and contained abundant cytoplasm and prominent nucleoli. Immunohistochemistry (IHC) showed that the neoplastic cells were positive for melanin-A and Sry-related HMg-Box gene 10 (SOX-10) immunostaining with no aberrant loss of BRCA1-associated protein 1 (BAP1) expression (Figure 3). Pathological diagnosis of epithelioid cell type of CM of the left eye was confirmed.

TREATMENT

A hematology oncologist and a radiation oncologist were consulted for further systemic surveillance and treatment plan. Positron Emission Tomography-CT (PET-CT) scan with F-18 Fluorodeoxyglucose (FDG) from head to pelvis was performed and showed FDG-avid lymph nodes in the carotid, submandibular, and posterior cervical spaces of the neck bilaterally. Since the hilum of the FDG-avid lymph nodes was intact, reactive inflammation rather than metastasis in bilateral lymph nodes in the neck was considered (N0), and no definite evidence of FDG-avid tumor was noted elsewhere (M0) (Figure 4A). Adjuvant radiation therapy was not recommended by the radiation oncologist because the surgical margin was tumor free and there was no evidence of other extraocular extension.

OUTCOME AND FOLLOW-UP

Unfortunately, the patient was lost to follow-up 3 mo after surgery. After 1.5 years following surgery, she presented to our emergency department with complaint of dull epigastric pain that radiated to the back for 1 d and poor appetite for 2 - 3 wk. CT scan of the abdomen at a district hospital showed suspected pancreatic cancer with liver metastasis, and she was referred to our hospital for further treatment. Tests for liver function and tumor markers including alpha-fetoprotein, carcinoembryonic antigen

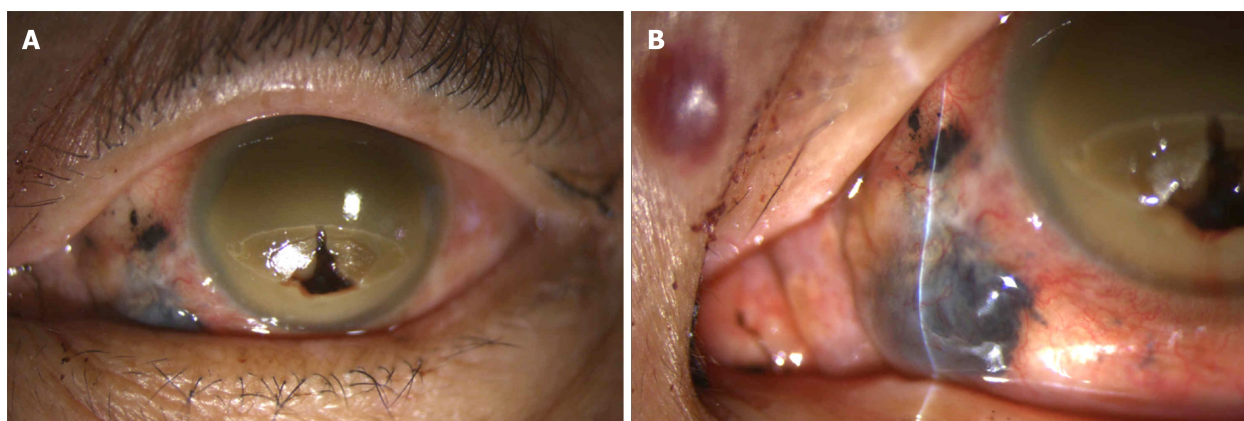

Figure 1 External view of the left eye. A: Gross view of the left eyeball. Prolapsed uveal tissue throughout the perforated corneal zone was noted ($\times 10$); B: A 4 mm \times 4 mm fixed dark brown-black subconjunctival mass with dilated and tortuous sentinel vessels at the nasal lower region of the eyeball was observed ($\times 16$).

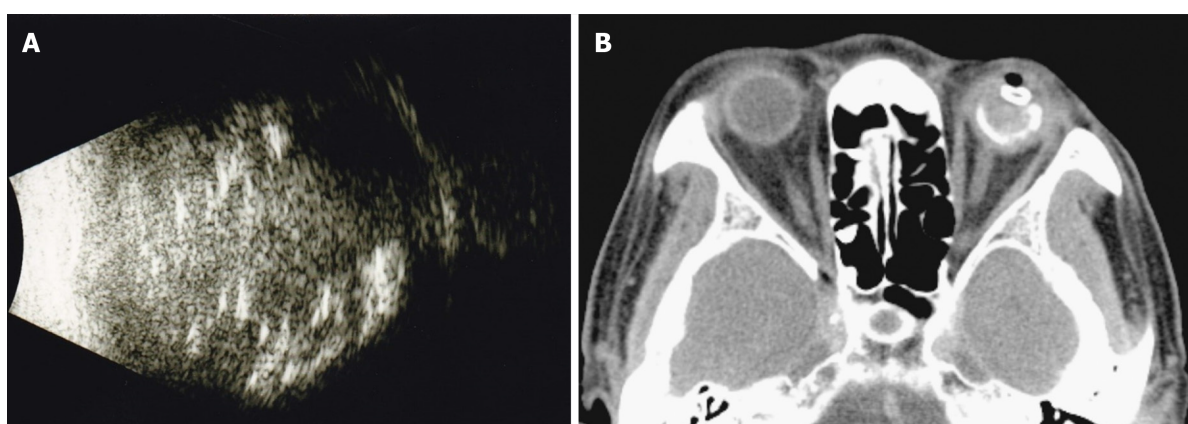

Figure 2 Initial radiological appearance of the tumor in the left eye. A: B-scan revealed heterogenous echogenicity throughout the left eyeball; B: Computed tomography scan of the orbit showed a high-density lesion within the left eye without orbital extension.

and CA 19-9 were within normal limits.

Magnetic resonance imaging (MRI) of the abdomen showed a large mass-like lesion at the upper abdomen abutting the pancreatic neck and body with a maximal diameter of at least 9.5 cm. Several nodular lesions in the liver with left portal vein involvement were also found (Figure 4B). Endoscopic ultrasonography with fine needle aspiration was performed. Histological examination showed sheets of epithelioid and spindle neoplastic cells arranged in a solid pattern with occasional prominent nucleoli and eosinophilic cytoplasm that exhibited stromal reaction and abundant melanin pigment. IHC showed that neoplastic cells were positive for melanin-A and SOX-10 immunostaining and no aberrant loss of BAP1 expression (Figure 5) was found. Based on both the morphology and immunophenotype, a diagnosis of metastatic melanoma with liver and pancreatic involvement was confirmed.

DISCUSSION

To the best of our knowledge, this is the first case report that discusses CM with presentation of spontaneous corneal perforation. Histopathological examination showed tumor cells protruding through the corneal perforation without invasion to adjacent cornea layers. Perry *et al*[4] reported a case of CM that protruded through the perforating corneal ulcer wound because of spontaneous expulsive choroidal hemorrhage. However, in our case, there was no evidence of corneal thinning, corneal ulcer, or choroidal hemorrhage. The patient denied experiencing trauma or any surgical history before presenting to our hospital. Therefore, the definite cause of spontaneous corneal perforation remained undetermined.

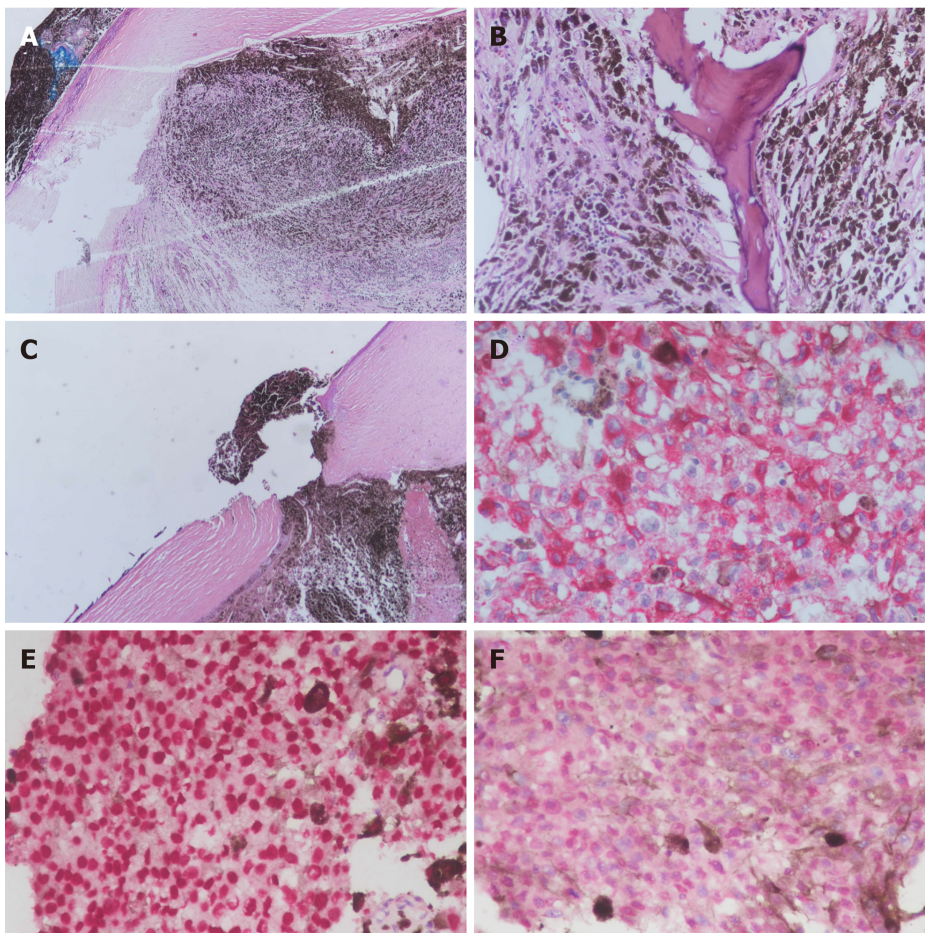

Figure 3 Histological findings of the resected tumor specimens. A: Tumor cells occupied the entire eyeball ($\times 40$); B: Ossification was noted in the tumor ($\times 200$); C: Uveal tissue was confined in the region of the perforated cornea. Intact corneal layers and no corneal thinning or corneal ulcer was noted ($\times 40$); D: Immunohistochemistry (IHC) revealed diffusely positive melanin-A immunostaining in the cytoplasm of primary tumor cells (Red chromogen, $\times 400$); E: IHC revealed diffusely positive SOX-10 immunostaining in the nuclei of primary tumor cells (Red chromogen, $\times 400$); F: Primary epithelioid tumor cells showed strong nuclear labeling for BAP1 expression (Red chromogen, $\times 400$).

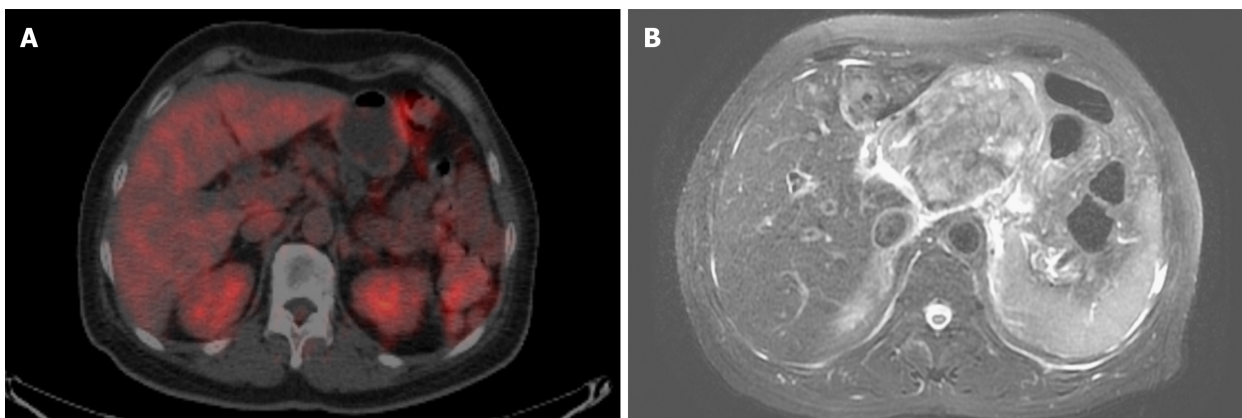

Figure 4 Images from abdominal positron emission tomography-computed tomography scans and magnetic resonance imaging. A: positron emission tomography-computed tomography scan at initial presentation revealed no definite Fluorodeoxyglucose-avid tumor in the abdomen; B: Magnetic resonance imaging of the abdomen at 1.5 years after enucleation revealed a large mass at the upper abdomen abutting the pancreatic neck and body with a maximal diameter of at least 9.5 cm.

Intratumoral calcification is a rare presentation of CM, although it is commonly seen in retinoblastomas and choroidal osteomas. Previous case reports[5-7] indicated that destructive therapeutic interventions, such as fractional transpupillary thermotherapy or brachytherapy, might cause intratumoral calcification. Chan *et al*[8] and Csakany *et al*[9] reported cases of CM with spontaneous calcification. The former case had

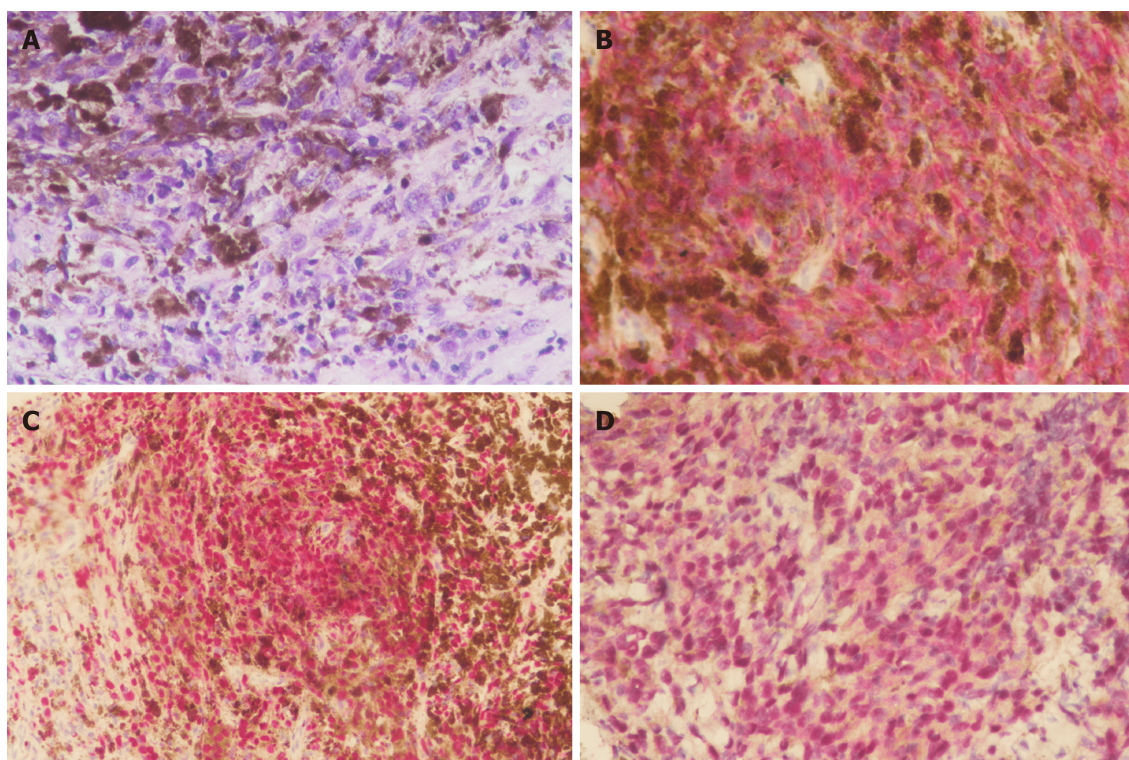

Figure 5 Histological findings of the fine needle aspiration specimens. A: Specimen from the fine needle aspiration of liver tumor showed sheets of epithelioid and spindle neoplastic cells arranged in a solid pattern with occasional prominent nucleoli and eosinophilic cytoplasm that exhibited stromal reaction and abundant melanin pigment (×400); B: Immunohistochemistry (IHC) revealed diffusely positive melanin-A immunostaining in the cytoplasm of metastatic neoplastic cells (Red chromogen, ×400); C: IHC revealed diffusely positive SOX-10 immunostaining in the nuclei of metastatic neoplastic cells (Red chromogen, ×400); D: The epithelioid metastatic tumor cells showed strong nuclear labeling for BAP1 expression (Red chromogen, ×400).

calcification and the presence of osteocytes but the latter case had pure calcification. Both cases showed no evidence of tumor regression or necrosis, making the definite mechanism of spontaneous calcification unknown. In our case, however, tumor necrosis was noted. Tumor necrosis in CM is not uncommon. In a potential mechanism proposed by Thareja *et al*[10], when the tumor outgrows its blood supply, it leaves a watershed area in the center and causes hypoxia and later ischemic tumor necrosis. Afterward, cytokines are released, causing tumor swelling with further necrosis. Consequently, dystrophic calcification might occur in the necrotic tissue after an extended period of time. Although currently no study has discussed the interval between tumor necrosis and calcification, we believe that there was enough time for pathological change in our patient, who had been blind for approximately 20 years but had not sought medical attention. Therefore, we report this case to highlight the possibility of calcification due to tumor necrosis in CM.

Extrascleral extension is also rare in CM. Routes of extrascleral extension previously described include *via* aqueous outflow vessels or emissary canals carrying posterior ciliary nerves, arteries, and vortex veins[11,12]. However, it may be difficult for pathologists to precisely cut the eyeball specimen at the point where tumor cells exit the eye, especially when the extrascleral extension is large. In addition, a solitary metastatic tumor was noted in the orbital area but did not adhere to eyeball, creating difficulty for pathologists to differentiate these two types of tumors and determine the correct pathological stage. In the AJCC Cancer Staging Manual, 8th edition, stage N1b was added for distinguishing cases of CM with extrascleral extension, typically adherent to the eye, with those in whom the tumor has spread regionally to the orbital area but was not contiguous with the eye with the primary tumor[3]. In our case, an additional 4 mm x 4 mm-sized extrascleral tumor adhering to the lower nasal part of the left eyeball was found. Although we did not find the exiting route for the tumor cell, we highly suspected that the extrascleral extension of the tumor extended *via* the vortex vein based on its location. Therefore, the pathological stage was determined to be T4d based on the clinical evidence.

It is worth mentioning that our case had an early distant metastasis (within 1.5 years of completion of enucleation). Early metastasis of CM is rare. Usually the median time to detection of distant metastasis from the diagnosis was approximate 2 to 3 years

according to several previous studies[13,14]. Currently, there is only a case report of early liver metastasis from CM (tumor size of 10 mm × 8.0 mm, spindle cell type, pT2cNx, within 8 mo of completion of enucleation and 3-dimensional conformal radiation therapy) by Mandal *et al*[15]. It has been shown that increasing original tumor size and stage and extraocular extension added the risk of metastasis. In the study of 8033 patients by Shields *et al*[16], each increasing millimeter of thickness added approximately 5% increase in risk for metastasis at 10 years [from 6% (0-1.0 mm thickness) to 51% (> 10.0 mm thickness)]. For large melanoma (> 8.0 mm), the estimated risk for metastasis at 1, 3, 5, and 10 years was 5.3%, 22.3%, 35.0%, and 49.2%, respectively. Shields *et al*[17] furthermore focused on 1311 patients with large melanoma (> 10.0 mm thickness) and analyzed the estimated the risk for metastasis at 1, 3, 5, and 7 years. In the groups of > 16.0 mm thickness, which was the maximal range in all groups, the risk was 20%, 57%, 66%, and 66%, respectively. In addition, histologic factors including epithelioid type of melanoma, high mitotic activity, inflammatory infiltration, increased HLA expression, and loss of nuclear immunostaining for BAP1 protein predicted unfavorable prognosis[18,19]. In the present case, epithelioid type of melanoma with a size of 17 mm × 16 mm suggested high risk of metastasis and unfavorable prognosis.

With PET-CT imaging, early detection of metastasis is possible. However, there is no test that can identify microscopic metastatic tumors, and up to 50% of patients eventually develop metastases, typically involving the liver[20]. In our case, no obvious sign of metastasis was found on initial whole-body PET-CT imaging, and unfortunately the patient missed follow-up examinations that would have included physical examination, liver function tests, liver ultrasonography, and PET-CT scan or MRI of the abdomen[21]. These examinations are strongly suggested for early detection of distant metastasis because prognosis is poor once metastasis occurs. One-year survival rate was reported to be 15%, and median survival varied from 4 to 15 mo [22]. Current treatment options for metastatic disease included immunotherapy, such as antibodies targeting the cytotoxic T-lymphocyte antigen-4, antibodies targeting the programmed cell death 1, and MEK inhibitor. However, all of the above-mentioned treatments have shown relatively low response rates. In liver metastasis, although evidence was limited, hepatic resection, regional chemotherapy such as hepatic intra-arterial chemotherapy, hepatic arterial chemoembolization, and localized radioembolization using yttrium-90-labelled microspheres might improve outcome.

CONCLUSION

Even though early metastasis of CM is rare[15], large tumor size increases the risk for metastasis[16]. Spontaneous tumor rupture or tumor involvement outside the globe are likely to increase the likelihood of future distant metastasis. Regular follow-up with an ophthalmologist and oncologist is needed for each case. Current treatment for metastatic disease is limited and the prognosis is usually poor. Therefore, it is important for ophthalmologists to ensure that the patient receives sufficient information about the prognosis, the benefits and risks of treatment, and further follow-up plan at the time of diagnosis of CM.

REFERENCES

- 1 Shields CL, Kaliki S, Furuta M, Mashayekhi A, Shields JA. Clinical spectrum and prognosis of uveal melanoma based on age at presentation in 8,033 cases. *Retina* 2012; **32**: 1363-1372 [PMID: 22466491 DOI: 10.1097/IAE.0b013e31824d09a8]
- 2 Hu DN, Yu GP, McCormick SA, Schneider S, Finger PT. Population-based incidence of uveal melanoma in various races and ethnic groups. *Am J Ophthalmol* 2005; **140**: 612-617 [PMID: 16226513 DOI: 10.1016/j.ajo.2005.05.034]
- 3 Kivelä T, Simpson E, Grossniklaus H, Jager M, D. Singh A, M. Caminal J, C. Pavlick A, Kujala E, Coupland S, Finger P. Uveal Melanoma. Amin MB, Edge S, Greene F, Byrd DR, Brookland RK, . *AJCC Cancer Staging Manual (8th edition)*. Springer International Publishing: American Joint Commission on Cancer 2017; 805-817
- 4 Perry HD, Hsieh RC, Evans RM. Malignant melanoma of the choroid associated with spontaneous expulsive choroidal hemorrhage. *Am J Ophthalmol* 1977; **84**: 205-208 [PMID: 888890 DOI: 10.1016/0002-9394(77)90853-4]
- 5 Lambert SR, Char DH, Howes E Jr, Crawford JB, Wells J. Spontaneous regression of a choroidal melanoma. *Arch Ophthalmol* 1986; **104**: 732-734 [PMID: 3707414 DOI: 10.1001/archophth.1986.01050170122036]

- 6 **Kellner U**, Foerster MH, Bornfeld N. Calcification-like echographic patterns in uveal melanomas treated with brachytherapy. *Br J Ophthalmol* 1993; **77**: 827 [PMID: [8110686](#) DOI: [10.1136/bjo.77.12.827](#)]
- 7 **Kiratli H**, Bilgiç S. Calcification in choroidal melanoma after transpupillary thermotherapy. *Am J Ophthalmol* 2001; **132**: 939-941 [PMID: [11730670](#) DOI: [10.1016/s0002-9394\(01\)01186-2](#)]
- 8 **Chan TK**, Atta HR, Scott GB. Ossification in choroidal melanoma. *Br J Ophthalmol* 1995; **79**: 705-706 [PMID: [7662642](#) DOI: [10.1136/bjo.79.7.705](#)]
- 9 **Csákány B**, Tóth J. Spontaneous calcification of a choroidal melanoma. *Acta Ophthalmol* 2009; **87**: 575-576 [PMID: [18547275](#) DOI: [10.1111/j.1755-3768.2008.01231.x](#)]
- 10 **Thareja S**, Rashid A, Grossniklaus HE. Spontaneous Necrosis of Choroidal Melanoma. *Ocul Oncol Pathol* 2014; **1**: 63-69 [PMID: [27175363](#) DOI: [10.1159/000366559](#)]
- 11 **Coupland SE**, Campbell I, Damato B. Routes of extraocular extension of uveal melanoma: risk factors and influence on survival probability. *Ophthalmology* 2008; **115**: 1778-1785 [PMID: [18554722](#) DOI: [10.1016/j.ophtha.2008.04.025](#)]
- 12 **Burris CKH**, Papastefanou VP, Thaug C, Restori M, Arora AK, Sagoo MS, Cohen VML. Detection of extrascleral extension in uveal melanoma with histopathological correlation. *Orbit* 2018; **37**: 287-292 [PMID: [29313397](#) DOI: [10.1080/01676830.2017.1423083](#)]
- 13 **Gragoudas ES**, Seddon JM, Egan KM, Glynn RJ, Goitein M, Munzenrider J, Verhey L, Urie M, Koehler A. Metastasis from uveal melanoma after proton beam irradiation. *Ophthalmology* 1988; **95**: 992-999 [PMID: [2845324](#) DOI: [10.1016/s0161-6420\(88\)33091-5](#)]
- 14 **Koutsandrea C**, Moschos MM, Dimissianos M, Georgopoulos G, Ladas I, Apostolopoulos M. Metastasis rates and sites after treatment for choroidal melanoma by proton beam irradiation or by enucleation. *Clin Ophthalmol* 2008; **2**: 989-995 [PMID: [19668458](#) DOI: [10.2147/ophth.s4006](#)]
- 15 **Mandal S**, Chaudhuri T, Devleena M, Sil S. Choroidal melanoma of left eye with very early liver metastasis. *J Cancer Res Ther* 2015; **11**: 957-960 [PMID: [26881555](#) DOI: [10.4103/0973-1482.157349](#)]
- 16 **Shields CL**, Furuta M, Thangappan A, Nagori S, Mashayekhi A, Lally DR, Kelly CC, Rudich DS, Nagori AV, Wakade OA, Mehta S, Forte L, Long A, Dellacava EF, Kaplan B, Shields JA. Metastasis of uveal melanoma millimeter-by-millimeter in 8033 consecutive eyes. *Arch Ophthalmol* 2009; **127**: 989-998 [PMID: [19667335](#) DOI: [10.1001/archophthalmol.2009.208](#)]
- 17 **Shields CL**, Sioufi K, Robbins JS, Barna LE, Harley MR, Lally SE, Say EAT, Mashayekhi A, Shields JA. LARGE UVEAL MELANOMA (≥ 10 MM THICKNESS): Clinical Features and Millimeter-by-Millimeter Risk of Metastasis in 1311 Cases. The 2018 Albert E. Finley Lecture. *Retina* 2018; **38**: 2010-2022 [PMID: [29528980](#) DOI: [10.1097/IAE.0000000000002144](#)]
- 18 **Berus T**, Halon A, Markiewicz A, Orlowska-Heitzman J, Romanowska-Dixon B, Donizy P. Clinical, Histopathological and Cytogenetic Prognosticators in Uveal Melanoma - A Comprehensive Review. *Anticancer Res* 2017; **37**: 6541-6549 [PMID: [29187428](#) DOI: [10.21873/anticancer.12110](#)]
- 19 **Dogrusöz M**, Jager MJ, Damato B. Uveal Melanoma Treatment and Prognostication. *Asia Pac J Ophthalmol (Phila)* 2017; **6**: 186-196 [PMID: [28399342](#) DOI: [10.22608/APO.201734](#)]
- 20 **Kujala E**, Mäkitie T, Kivelä T. Very long-term prognosis of patients with malignant uveal melanoma. *Invest Ophthalmol Vis Sci* 2003; **44**: 4651-4659 [PMID: [14578381](#) DOI: [10.1167/iovs.03-0538](#)]
- 21 **Weis E**, Salopek TG, McKinnon JG, Larocque MP, Temple-Oberle C, Cheng T, McWhae J, Sloboda R, Shea-Budgell M. Management of uveal melanoma: a consensus-based provincial clinical practice guideline. *Curr Oncol* 2016; **23**: e57-e64 [PMID: [26966414](#) DOI: [10.3747/co.23.2859](#)]
- 22 **Carvajal RD**, Schwartz GK, Tezel T, Marr B, Francis JH, Nathan PD. Metastatic disease from uveal melanoma: treatment options and future prospects. *Br J Ophthalmol* 2017; **101**: 38-44 [PMID: [27574175](#) DOI: [10.1136/bjophthalmol-2016-309034](#)]



Published by **Baishideng Publishing Group Inc**
7041 Koll Center Parkway, Suite 160, Pleasanton, CA 94566, USA

Telephone: +1-925-3991568

E-mail: bpgoffice@wjgnet.com

Help Desk: <https://www.f6publishing.com/helpdesk>

<https://www.wjgnet.com>

