

World Journal of *Clinical Cases*

World J Clin Cases 2021 April 16; 9(11): 2419-2695

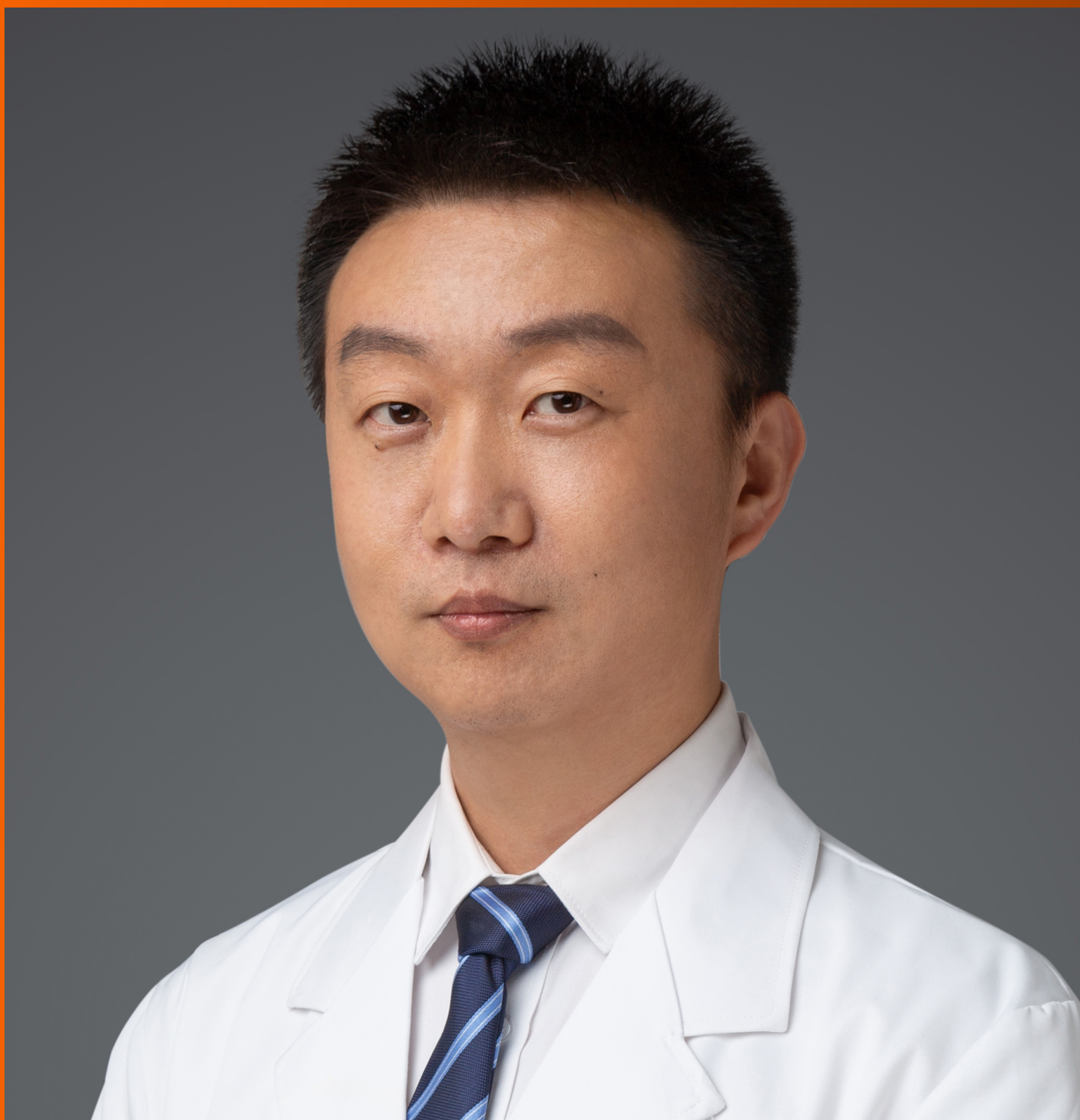

MINIREVIEWS

- 2419** Current status of radical laparoscopy for treating hepatocellular carcinoma with portal hypertension
Shen ZF, Liang X

ORIGINAL ARTICLE

Retrospective Cohort Study

- 2433** Impact of type 2 diabetes on adenoma detection in screening colonoscopies performed in disparate populations
Joseph DF, Li E, Stanley III SL, Zhu YC, Li XN, Yang J, Ottaviano LF, Bucobo JC, Buscaglia JM, Miller JD, Veluvolu R, Follen M, Grossman EB

- 2446** Early colonoscopy and urgent contrast enhanced computed tomography for colonic diverticular bleeding reduces risk of rebleeding
Ochi M, Kamoshida T, Hamano Y, Ohkawara A, Ohkawara H, Kakinoki N, Yamaguchi Y, Hirai S, Yanaka A

Retrospective Study

- 2458** Relationship between mismatch repair protein, *RAS*, *BRAF*, *PIK3CA* gene expression and clinicopathological characteristics in elderly colorectal cancer patients
Fan JZ, Wang GF, Cheng XB, Dong ZH, Chen X, Deng YJ, Song X

Clinical Trials Study

- 2469** Possible effect of blonanserin on gambling disorder: A clinical study protocol and a case report
Shiina A, Hasegawa T, Iyo M

Observational Study

- 2478** Parents' experience of caring for children with type 1 diabetes in mainland China: A qualitative study
Tong HJ, Qiu F, Fan L
- 2487** Differences in dietary habits of people with vs without irritable bowel syndrome and their association with symptom and psychological status: A pilot study
Meng Q, Qin G, Yao SK, Fan GH, Dong F, Tan C

SCIENTOMETRICS

- 2503** Prognostic nomograms for predicting overall survival and cause-specific survival of signet ring cell carcinoma in colorectal cancer patients
Kou FR, Zhang YZ, Xu WR

CASE REPORT

- 2519** Cerebellar artery infarction with sudden hearing loss and vertigo as initial symptoms: A case report
Wang XL, Sun M, Wang XP
- 2524** Three-dimensional-printed custom-made patellar endoprosthesis for recurrent giant cell tumor of the patella: A case report and review of the literature
Wang J, Zhou Y, Wang YT, Min L, Zhang YQ, Lu MX, Tang F, Luo Y, Zhang YH, Zhang XL, Tu CQ
- 2533** Gastrointestinal-type chemotherapy prolongs survival in an atypical primary ovarian mucinous carcinoma: A case report
Wang Q, Niu XY, Feng H, Wu J, Gao W, Zhang ZX, Zou YW, Zhang BY, Wang HJ
- 2542** Neoadjuvant chemoradiotherapy followed by laparoscopic distal gastrectomy in advanced gastric cancer: A case report and review of literature
Liu ZN, Wang YK, Li ZY
- 2555** Extraosseous spinal epidural plasmocytoma associated with multiple myeloma: Two case reports
Cui JF, Sun LL, Liu H, Gao CP
- 2562** Endoscopic diagnosis of early-stage primary esophageal small cell carcinoma: Report of two cases
Er LM, Ding Y, Sun XF, Ma WQ, Yuan L, Zheng XL, An NN, Wu ML
- 2569** Nemaline myopathy with dilated cardiomyopathy and severe heart failure: A case report
Wang Q, Hu F
- 2576** Immunoglobulin D- λ/λ biclonal multiple myeloma: A case report
He QL, Meng SS, Yang JN, Wang HC, Li YM, Li YX, Lin XH
- 2584** Point-of-care ultrasound for the early diagnosis of emphysematous pyelonephritis: A case report and literature review
Xing ZX, Yang H, Zhang W, Wang Y, Wang CS, Chen T, Chen HJ
- 2595** Minimally invasive treatment of forearm double fracture in adult using Acumed forearm intramedullary nail: A case report
Liu JC, Huang BZ, Ding J, Mu XJ, Li YL, Piao CD
- 2602** *Klebsiella pneumoniae* infection secondary to spontaneous renal rupture that presents only as fever: A case report
Zhang CG, Duan M, Zhang XY, Wang Y, Wu S, Feng LL, Song LL, Chen XY
- 2611** Eltrombopag-related renal vein thromboembolism in a patient with immune thrombocytopenia: A case report
Wu C, Zhou XM, Liu XD
- 2619** *Cryptococcus* infection with asymptomatic diffuse pulmonary disease in an immunocompetent patient: A case report
Li Y, Fang L, Chang FQ, Xu FZ, Zhang YB

- 2627** Triple administration of osimertinib followed by chemotherapy for advanced lung adenocarcinoma: A case report
Hu XY, Fei YC, Zhou WC, Zhu JM, Lv DL
- 2634** Anesthetic management of a child with double outlet right ventricle and severe polycythemia: A case report
Tan LC, Zhang WY, Zuo YD, Chen HY, Jiang CL
- 2641** Combined immune checkpoint inhibitors of CTLA4 and PD-1 for hepatic melanoma of unknown primary origin: A case report
Cheng AC, Lin YJ, Chiu SH, Shih YL
- 2649** Cholangiojejunostomy for multiple biliary ducts in living donor liver transplantation: A case report
Xiao F, Sun LY, Wei L, Zeng ZG, Qu W, Liu Y, Zhang HM, Zhu ZJ
- 2655** Surgical therapy for hemangioma of the azygos vein arch under thoracoscopy: A case report
Wang ZX, Yang LL, Xu ZN, Lv PY, Wang Y
- 2662** Calcium pyrophosphate deposition disease of the temporomandibular joint invading the middle cranial fossa: Two case reports
Tang T, Han FG
- 2671** Rare histological subtype of invasive micropapillary carcinoma in the ampulla of Vater: A case report
Noguchi H, Higashi M, Idichi T, Kurahara H, Mataka Y, Tasaki T, Kitazono I, Ohtsuka T, Tanimoto A
- 2679** Contrast-enhanced ultrasound using SonoVue mixed with oral gastrointestinal contrast agent to evaluate esophageal hiatal hernia: Report of three cases and a literature review
Wang JY, Luo Y, Wang WY, Zheng SC, He L, Xie CY, Peng L
- 2688** Melatonin for an obese child with MC4R gene variant showing epilepsy and disordered sleep: A case report
Ge WR, Wan L, Yang G

ABOUT COVER

Editorial Board Member of *World Journal of Clinical Cases*, Hong-Tao Xu, MD, PhD, Chief Physician, Professor, Department of Pathology, The First Affiliated Hospital and College of Basic Medical Sciences of China Medical University, Shenyang 110001, Liaoning Province, China. xuht@cmu.edu.cn

AIMS AND SCOPE

The primary aim of *World Journal of Clinical Cases* (WJCC, *World J Clin Cases*) is to provide scholars and readers from various fields of clinical medicine with a platform to publish high-quality clinical research articles and communicate their research findings online.

WJCC mainly publishes articles reporting research results and findings obtained in the field of clinical medicine and covering a wide range of topics, including case control studies, retrospective cohort studies, retrospective studies, clinical trials studies, observational studies, prospective studies, randomized controlled trials, randomized clinical trials, systematic reviews, meta-analysis, and case reports.

INDEXING/ABSTRACTING

The WJCC is now indexed in Science Citation Index Expanded (also known as SciSearch®), Journal Citation Reports/Science Edition, Scopus, PubMed, and PubMed Central. The 2020 Edition of Journal Citation Reports® cites the 2019 impact factor (IF) for WJCC as 1.013; IF without journal self cites: 0.991; Ranking: 120 among 165 journals in medicine, general and internal; and Quartile category: Q3. The WJCC's CiteScore for 2019 is 0.3 and Scopus CiteScore rank 2019: General Medicine is 394/529.

RESPONSIBLE EDITORS FOR THIS ISSUE

Production Editor: Jia-Hui Li; Production Department Director: Yun-Jie Ma; Editorial Office Director: Jin-Li Wang.

NAME OF JOURNAL

World Journal of Clinical Cases

ISSN

ISSN 2307-8960 (online)

LAUNCH DATE

April 16, 2013

FREQUENCY

Thrice Monthly

EDITORS-IN-CHIEF

Dennis A Bloomfield, Sandro Vento, Bao-Gan Peng

EDITORIAL BOARD MEMBERS

<https://www.wjnet.com/2307-8960/editorialboard.htm>

PUBLICATION DATE

April 16, 2021

COPYRIGHT

© 2021 Baishideng Publishing Group Inc

INSTRUCTIONS TO AUTHORS

<https://www.wjnet.com/bpg/gerinfo/204>

GUIDELINES FOR ETHICS DOCUMENTS

<https://www.wjnet.com/bpg/GerInfo/287>

GUIDELINES FOR NON-NATIVE SPEAKERS OF ENGLISH

<https://www.wjnet.com/bpg/gerinfo/240>

PUBLICATION ETHICS

<https://www.wjnet.com/bpg/GerInfo/288>

PUBLICATION MISCONDUCT

<https://www.wjnet.com/bpg/gerinfo/208>

ARTICLE PROCESSING CHARGE

<https://www.wjnet.com/bpg/gerinfo/242>

STEPS FOR SUBMITTING MANUSCRIPTS

<https://www.wjnet.com/bpg/GerInfo/239>

ONLINE SUBMISSION

<https://www.f6publishing.com>

Endoscopic diagnosis of early-stage primary esophageal small cell carcinoma: Report of two cases

Li-Mian Er, Yan Ding, Xiao-Fang Sun, Wen-Qian Ma, Li Yuan, Xiu-Li Zheng, Na-Na An, Ming-Li Wu

ORCID number: Li-Mian Er 0000-0001-7709-316X; Yan Ding 0000-0001-6590-7816; Xiao-Fang Sun 0000-0001-6750-6637; Wen-Qian Ma 0000-0001-7754-6704; Li Yuan 0000-0001-6081-1831; Xiu-Li Zheng 0000-0001-9423-231X; Na-Na An 0000-0003-3887-4515; Ming-Li Wu 0000-0001-7537-032X.

Author contributions: Er LM wrote the manuscript and performed the treatment; Sun XF diagnosed the patient; Wu ML revised the article; Ding Y contributed to the histopathology and immunohistochemistry; and all other authors reviewed and approved the final manuscript to be published.

Supported by The Key Basic Research Program of Hebei, No. 20150329.

Informed consent statement: Informed written consent was obtained from the patients for publication of this report and any accompanying images.

Conflict-of-interest statement: The authors declare no conflicts of interest.

CARE Checklist (2016) statement: The authors have read the CARE Checklist (2016), and the manuscript was prepared and revised according to the CARE

Li-Mian Er, Wen-Qian Ma, Li Yuan, Xiu-Li Zheng, Na-Na An, Ming-Li Wu, Department of Endoscopy, The Fourth Hospital of Hebei Medical University, Shijiazhuang 050011, Hebei Province, China

Yan Ding, Department of Pathology, The Fourth Hospital of Hebei Medical University, Shijiazhuang 050011, Hebei Province, China

Xiao-Fang Sun, Department of Endoscopy, People's Hospital of Xingtai, Xingtai 054000, Hebei Province, China

Corresponding author: Li-Mian Er, MD, Associate Professor, Department of Endoscopy, The Fourth Hospital of Hebei Medical University, No. 12 Jiankang Road, Shijiazhuang 050011, Hebei Province, China. hbsyelm@163.com

Abstract

BACKGROUND

Primary esophageal small cell carcinoma (PESCC) is a highly aggressive malignancy, and its detailed clinical behaviors have remained virtually unknown. Because of the rapid tumor progression, the diagnosis of esophageal small cell carcinoma at early stage is extremely difficult in clinical practice. Currently, only a handful of PESCC cases have been reported.

CASE SUMMARY

Case 1: A 62-year-old man was diagnosed with an esophageal submucosal tumor by endoscopy. Endoscopic ultrasonography showed a 0.8 cm low echo nodule in the muscularis mucosa. As the patient refused to undergo endoscopic resection, neoplasia was detected by endoscopy 1 year later. Case 2: A 68-year-old woman was diagnosed as having an esophageal submucosal tumor by endoscopy at a local hospital. About 2 wk later, we performed endoscopic ultrasonography and found a 1 cm low echo nodule in the muscularis mucosa; the submucosal was thinner than normal but still continuous; mucosal hyperemia and erosion were found on the surface of the tumor. Endoscopic submucosal dissection (ESD) was performed and the histopathological finding showed a small cell carcinoma invading the submucosal layer.

CONCLUSION

Early esophageal small cell carcinoma shows submucosal infiltrating growth with a hypoechoic mass in the muscularis mucosa as diagnosed by endoscopic ultrasonography. It is easily misdiagnosed as submucosal masses. Endoscopic

Checklist (2016).

Open-Access: This article is an open-access article that was selected by an in-house editor and fully peer-reviewed by external reviewers. It is distributed in accordance with the Creative Commons Attribution NonCommercial (CC BY-NC 4.0) license, which permits others to distribute, remix, adapt, build upon this work non-commercially, and license their derivative works on different terms, provided the original work is properly cited and the use is non-commercial. See: <http://creativecommons.org/licenses/by-nc/4.0/>

Manuscript source: Unsolicited manuscript

Specialty type: Gastroenterology and hepatology

Country/Territory of origin: China

Peer-review report's scientific quality classification

Grade A (Excellent): 0
Grade B (Very good): 0
Grade C (Good): 0
Grade D (Fair): 0
Grade E (Poor): 0

Received: November 26, 2020

Peer-review started: November 26, 2020

First decision: December 30, 2020

Revised: January 9, 2021

Accepted: January 25, 2021

Article in press: January 25, 2021

Published online: April 16, 2021

P-Reviewer: Kitamura K, Tsuji Y

S-Editor: Zhang H

L-Editor: Wang TQ

P-Editor: Zhang YL



manifestations should be identified and pathological biopsies should be employed. ESD may be performed to provide an opportunity for early treatment of PESCC.

Key Words: Primary esophageal small cell carcinoma; Early stage; Endoscopic submucosal dissection; Endoscopic ultrasonography; Small submucosal masses; Poor prognosis; Case report

©The Author(s) 2021. Published by Baishideng Publishing Group Inc. All rights reserved.

Core Tip: Early-stage primary esophageal small cell carcinoma (PESCC) is extremely rare in clinical practice. Here we report two such cases. Endoscopic manifestations of both cases showed a small submucosal mass. Case 1 missed the best time for treatment and neoplasia developed 1 year later; Case 2 was identified with early-stage of PESCC and the tumor was completely resected by endoscopic submucosal dissection.

Citation: Er LM, Ding Y, Sun XF, Ma WQ, Yuan L, Zheng XL, An NN, Wu ML. Endoscopic diagnosis of early-stage primary esophageal small cell carcinoma: Report of two cases. *World J Clin Cases* 2021; 9(11): 2562-2568

URL: <https://www.wjgnet.com/2307-8960/full/v9/i11/2562.htm>

DOI: <https://dx.doi.org/10.12998/wjcc.v9.i11.2562>

INTRODUCTION

Primary esophageal small cell carcinoma (PESCC) is a highly aggressive malignancy. Its detailed clinical behaviors have remained virtually unknown and the standard therapy has not been established. PESCC is thought to be rapidly progressive and highly metastatic with a poor prognosis^[1,2]. It is difficult to diagnose at early-stage because the tumor was partially covered by a non-neoplastic squamous epithelium, and the diagnosis may be missed based on the findings of endoscopy or an endoscopic biopsy. Endoscopic submucosal dissection (ESD) is an advanced endoscopic technique that allows for the complete *en bloc* resection and possible cure of superficial esophageal neoplasms^[3,4]. Here we report two such cases, in both of which endoscopic manifestations were a small submucosal mass. One case missed the best time for treatment, and neoplasia was detected by endoscopy 1 year later; the other case was identified with small early-stage PESCC, which was completely resected by ESD.

CASE PRESENTATION

Chief complaints

Case 1: A 62-year-old man visited our hospital due to epigastric pain for approximately 2 mo.

Case 2: A 68 year-old woman visited a local hospital due to epigastric pain for approximately 1 mo.

History of present illness

Cases 1 and 2: No specific history of present illness was reported.

History of past illness

Cases 1 and 2: No specific history of past illness was reported.

Personal and family history

Case 1: The patient had an extensive smoking history of 20 years, with an average of 10 cigarettes/day, but no family history of genetic disease was reported.

Case 2: No specific personal or family history was reported.

Physical examination

Cases 1 and 2: There were no obvious abnormalities during the physical examination.

Laboratory examinations

Cases 1 and 2: The routine blood parameters were unremarkable.

Imaging examinations

Case 1: Esophagogastroduodenoscopy (EGD) showed a 0.8 cm submucosal mass covered by a non-neoplastic epithelium in the distal esophagus (Figure 1A). Endoscopic ultrasonography showed a low echo nodule in the muscularis mucosa, with un-uniform internal echo and a clear boundary. The nodule appeared to have a capsule and the submucosa was smooth and continuous (Figure 1B and C). About 14 mo later, the patient had obvious difficulty in swallowing accompanied by chest pain. Esophagogastroduodenoscopy showed a protruding neoplasm with surface ulceration and invasion (Figure 1D). Biopsy and histopathology demonstrated small cell carcinoma, and immunohistochemical staining revealed: Syn (+), CgA (weakly +), CK (-), NSE (+), and CD56 (+). Computed tomography (CT) showed that the wall of the lower esophagus was thickened and the cardia was invaded.

Case 2: EGD showed a 0.8 cm submucosal mass, with mucosal hyperemia and erosion observed on the surface of the tumor (Figure 2). Narrow band imaging showed that a portion of the depressed area was slightly brownish (Figure 2C). The hyperemic and erosive mucosa of the tumor was unstained after iodine staining (Figure 2D). Endoscopic ultrasonography (20 MHz) showed a hypoechoic mass in the muscularis mucosa invading the submucosal layer, and the submucosal layer was thinner than normal but still continuous (Figure 2E and F). Biopsy and histopathology showed small cell carcinoma. CT revealed neither lymph node nor distant metastasis.

FINAL DIAGNOSIS

According to the endoscopic examination, histopathologic assessment, and CT examination, both patients were diagnosed with PESCC.

TREATMENT

Endoscopic resection was recommended to the first patient, but he refused to undergo endoscopic resection. The patient was diagnosed with PESCC and underwent chemoradiotherapy 14 mo later. We diagnosed the second patient with small cell carcinoma, CT1bN0M0 according to the Union for International Cancer Control tumor/node/metastases classification for esophageal carcinoma^[5]. Surgical resection was recommended. However, the patient declined the surgery and endoscopic submucosal dissection was performed. The gross findings of the resected specimen showed a nearly flat lesion with clear margins. Iodine staining indicated an unstained area in a part of the resected specimen (Figure 3A). The histopathological findings showed small cell carcinoma (Figure 3B and C). No vessel invasion or lymphatic permeation was observed in the submucosa. Immunohistochemical analysis revealed that synaptophysin\chromogranin A and CD56 were positive (Figure 3E), as well as a Ki-67 index of 80% (Figure 3F). The horizontal margin was negative, but the tumor infiltrated the entire submucosal layer in the resected specimen. The patient accepted additional surgical resection. The postoperative histopathological findings showed no residual tumor and the lymph node was negative.

OUTCOME AND FOLLOW-UP

The first patient died of brain metastases 3 mo later. The second patient is still asymptomatic as of the writing of this report, and the results of physical examinations remained normal. Nine months after the start of treatment, the patient was still in good general condition and the disease was stable.

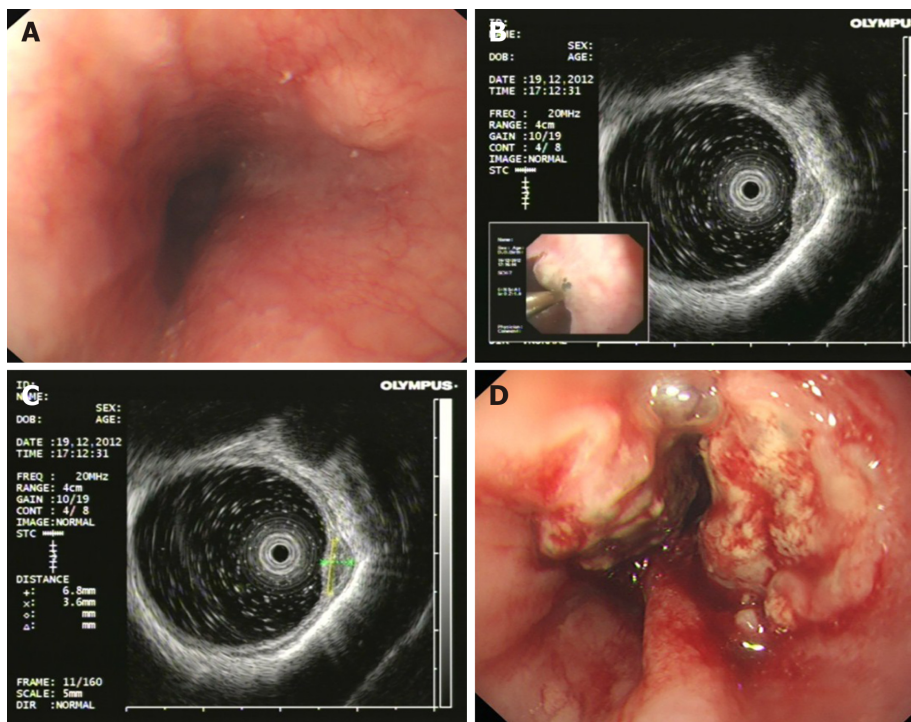

Figure 1 Findings of endoscopic examination (Case 1). A: Esophageal submucosal tumors diagnosed by endoscopy; B: Endoscopic ultrasonography (20 MHz) showed a hypoechoic mass in the muscularis mucosa; C: The mass was about 6.8 mm × 3.6 mm in size; D: Neoplasia was detected by endoscopy 1 year later.

DISCUSSION

PESCC is characterized by high malignancy and early metastasis. Although the morbidity is very low, PESCC accounts for about 0.05%-3.1% of all cases of esophageal cancer^[6]. However, it is characterized by early dissemination and poor prognosis. Although the standard treatment protocol for such aggressive disease has not been established, most patients were treated by surgical resection, chemotherapy, or radiotherapy, whether alone or in combination^[7,8]. Early-stage PESCC is extremely rare in clinical practice and very few cases have been reported. In addition, the optimal treatment strategy for early-stage PESCC has not been established.

Three important clinical findings were ascertained by the two cases in the present report. Early-stage PESCC can manifest as a small submucosal mass covered by a non-neoplastic epithelium without clinical symptoms; PESCC progresses rapidly even in the early stages; and ESD may be useful as a curative treatment in this period.

With regard to the first clinical issue, early-stage PESCC can manifest as a small submucosal mass covered by a non-neoplastic epithelium without clinical symptoms. PESCC is a rare malignant epithelial tumor that is distinct from squamous cell carcinoma. Two cases of PESCC were first reported by Mckeown^[9] in 1952. Although many consecutive cases have been reported since then, only few large series of cases were reported in either China or other countries^[10,11]. The histological origin of PESCC is controversial. One theory suggests that it originates from esophagus neuroendocrine cells in the basal or submucosal glands of the mucosa called APUD cells, while others hypothesize that a totipotent primitive cell is the common precursor of all epithelial neoplasms of the esophagus and can differentiate into carcinomas of squamous cells, glandular elements, small cells (neurosecretory granules), and reserve cells (without granules). This means that undifferentiated small cell carcinoma, having been classified as one entity by pathologic assessment, actually contains several different entities^[12]. In our patients, endoscopic ultrasonography showed a hypoechoic mass in the muscularis mucosa invading the submucosal layer. It appears to support the former perspective. PESCC at early stage is generally a sub-epithelial growth and frequently covered by a non-neoplastic epithelium^[1]. The biopsy specimen may contain no tumor components, thus it is easily misdiagnosed as a leiomyoma and the chance of diagnosis at early stages of this tumor may be missed. The majority of cases are thus diagnosed at the late stage of the disease at present. It is typically diagnosed only a few months after the onset of symptoms such as dysphagia and weight loss, just like Case one.

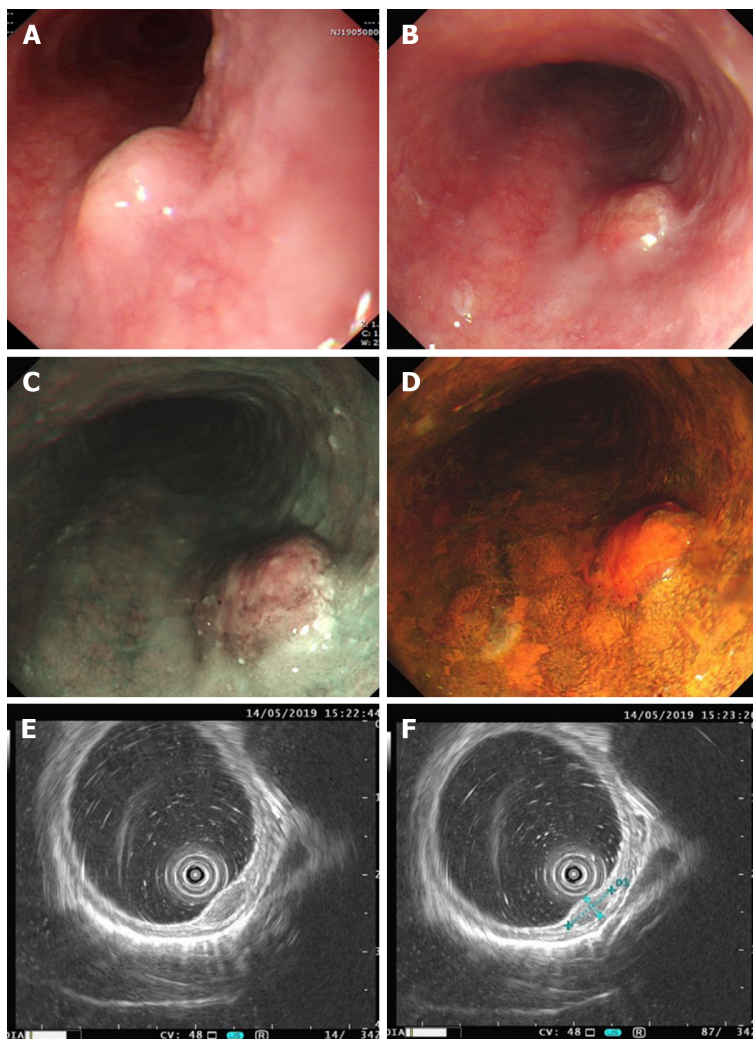

Figure 2 Findings of endoscopic examination (Case 2). A: An esophageal submucosal tumor diagnosed by endoscopy at a local hospital; B: Mucosal hyperemia and erosion on the surface of the tumor about 2 wk later; C: Narrowband imaging showed that a portion of the depressed area was slightly brownish; D: The hyperemic and erosive mucosa of the tumor was unstained after iodine staining; E: Endoscopic ultrasonography (20 MHz) showed a hypoechoic mass in the muscularis mucosa; F: The tumor was about 7.4 mm × 2.9 mm in size.

Concerning the second clinical issue, PESCC progresses rapidly even at early stages. The first case showed that it took only 14 mo for the tumor progression from early stage to late stage. In the second case, the tumor developed hyperemic erosion from smooth mucous membrane appearance in about only 2 wk. These observations suggest that if ESD is to be performed, the time from diagnosis to resection should be minimized.

Regarding the third clinical issue, we learned that ESD is useful for curative treatment of PESCC. In the last decade, ESD, a therapeutic endoscopic technique, has been used to excise superficial gastrointestinal neoplastic lesions^[13]. The case described above is the first known report using ESD as a treatment for early-stage PESCC. Because of the rapid growing tumor character causing late-stage detection, most cases are not candidates for noninvasive curative treatments like endoscopic mucosal resection or ESD. If we identify that a tumor may be PESCC at an early stage, even though a biopsy specimen shows no evidence of malignancy, ESD is recommended as a diagnostic resection. Our patient was thereby cured “*en bloc*” using a minimally invasive dissection technique. Although the patient underwent additional surgery due to full infiltration of the submucosa, the histopathological findings showed no residual tumor and the lymph node was negative. Follow-up study showed a good prognosis.

CONCLUSION

In conclusion, early-stage PESCC can manifest as a small submucosal mass without

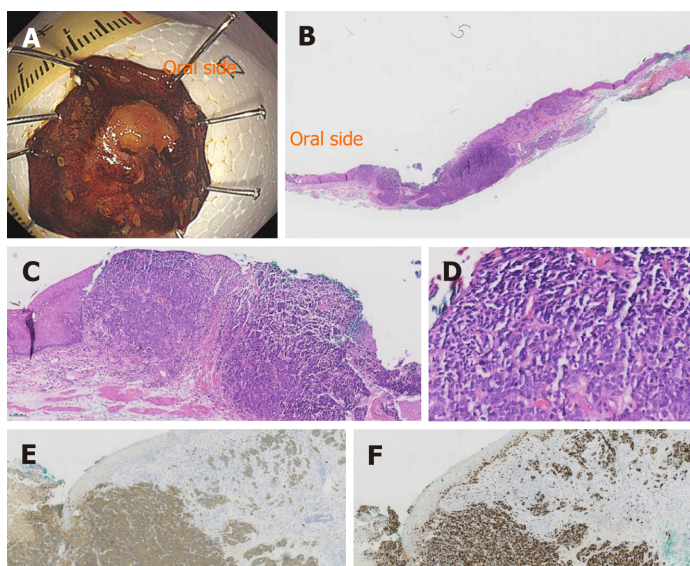

Figure 3 Histological findings of the resected specimen (Case 2). A: The specimen resected by endoscopic submucosal dissection; B: The macroscopic appearance of the small cell carcinoma; C: The tumor was partially covered by a non-neoplastic epithelium (hematoxylin and eosin staining, magnification $\times 100$); D: The small cell carcinoma component observed in a high power field (magnification $\times 400$); E: Immunohistochemical staining showed that synaptophysin were positive (hematoxylin and eosin staining); F: Ki-67 index was 80%.

clinical symptoms. It progresses rapidly even at early stages. Early recognition of PESCC by endoscopy will improve its prognosis. ESD may provide an opportunity for the early treatment of PESCC.

REFERENCES

- 1 **Takubo K**, Nakamura K, Sawabe M, Arai T, Esaki Y, Miyashita M, Mafune K, Tanaka Y, Sasajima K. Primary undifferentiated small cell carcinoma of the esophagus. *Hum Pathol* 1999; **30**: 216-221 [PMID: [10029452](#) DOI: [10.1016/s0046-8177\(99\)90279-4](#)]
- 2 **Chen WW**, Wang F, Chen S, Wang L, Ren C, Luo HY, Wang FH, Li YH, Zhang DS, Xu RH. Detailed analysis of prognostic factors in primary esophageal small cell carcinoma. *Ann Thorac Surg* 2014; **97**: 1975-1981 [PMID: [24726599](#) DOI: [10.1016/j.athoracsur.2014.02.037](#)]
- 3 **Ono S**, Fujishiro M, Niimi K, Goto O, Kodashima S, Yamamichi N, Omata M. Long-term outcomes of endoscopic submucosal dissection for superficial esophageal squamous cell neoplasms. *Gastrointest Endosc* 2009; **70**: 860-866 [PMID: [19577748](#) DOI: [10.1016/j.gie.2009.04.044](#)]
- 4 **Kim MY**, Cho JH, Jain P, Cho JY. ESD around the world: Asia. *Gastrointest Endosc Clin N Am* 2014; **24**: 283-293 [PMID: [24679239](#) DOI: [10.1016/j.giec.2013.11.001](#)]
- 5 **Sawaki M**, Shien T, Iwata H. TNM classification of malignant tumors (Breast Cancer Study Group). *Jpn J Clin Oncol* 2019; **49**: 228-231 [PMID: [30541035](#) DOI: [10.1093/jjco/hyy182](#)]
- 6 **Wang SY**, Mao WM, Du XH, Xu YP, Zhang SZ. The 2002 AJCC TNM classification is a better predictor of primary small cell esophageal carcinoma outcome than the VALSG staging system. *Chin J Cancer* 2013; **32**: 342-352 [PMID: [23114087](#) DOI: [10.5732/cjc.012.10161](#)]
- 7 **Xie MR**, Xu SB, Sun XH, Ke L, Mei XY, Liu CQ, Ma DC. Role of surgery in the management and prognosis of limited-stage small cell carcinoma of the esophagus. *Dis Esophagus* 2015; **28**: 476-482 [PMID: [24787553](#) DOI: [10.1111/dote.12230](#)]
- 8 **Xiao Q**, Xiao H, Ouyang S, Tang J, Zhang B, Wang H. Primary small cell carcinoma of the esophagus: Comparison between a Chinese cohort and Surveillance, Epidemiology, and End Results (SEER) data. *Cancer Med* 2019; **8**: 1074-1085 [PMID: [30740907](#) DOI: [10.1002/cam4.2001](#)]
- 9 **MCKEOWN F**. Oat-cell carcinoma of the oesophagus. *J Pathol Bacteriol* 1952; **64**: 889-891 [PMID: [13000600](#) DOI: [10.1002/path.1700640420](#)]
- 10 **Ku GY**, Minsky BD, Rusch VW, Bains M, Kelsen DP, Ilson DH. Small-cell carcinoma of the esophagus and gastroesophageal junction: review of the Memorial Sloan-Kettering experience. *Ann Oncol* 2008; **19**: 533-537 [PMID: [17947223](#) DOI: [10.1093/annonc/mdm476](#)]
- 11 **Wong AT**, Shao M, Rineer J, Osborn V, Schwartz D, Schreiber D. Treatment and survival outcomes of small cell carcinoma of the esophagus: an analysis of the National Cancer Data Base. *Dis Esophagus* 2017; **30**: 1-5 [PMID: [27860114](#) DOI: [10.1111/dote.12487](#)]
- 12 **Fukunaga Y**, Hirata S, Tanimura S, Okawa K, Higashino M, Inoue T, Kobayashi Y. Superficial undifferentiated small cell carcinoma of the esophagus showing an interesting growing pattern in histology. *Hepatogastroenterology* 2000; **47**: 429-432 [PMID: [10791205](#)]

- 13 **Kuwai T**, Yamaguchi T, Imagawa H, Miura R, Sumida Y, Takasago T, Miyasako Y, Nishimura T, Iio S, Yamaguchi A, Kouno H, Kohno H, Ishaq S. Endoscopic submucosal dissection for early esophageal neoplasms using the stag beetle knife. *World J Gastroenterol* 2018; **24**: 1632-1640 [PMID: 29686470 DOI: 10.3748/wjg.v24.i15.1632]



Published by **Baishideng Publishing Group Inc**
7041 Koll Center Parkway, Suite 160, Pleasanton, CA 94566, USA

Telephone: +1-925-3991568

E-mail: bpgoffice@wjgnet.com

Help Desk: <https://www.f6publishing.com/helpdesk>

<https://www.wjgnet.com>

