

# World Journal of *Clinical Cases*

*World J Clin Cases* 2021 August 16; 9(23): 6582-6963

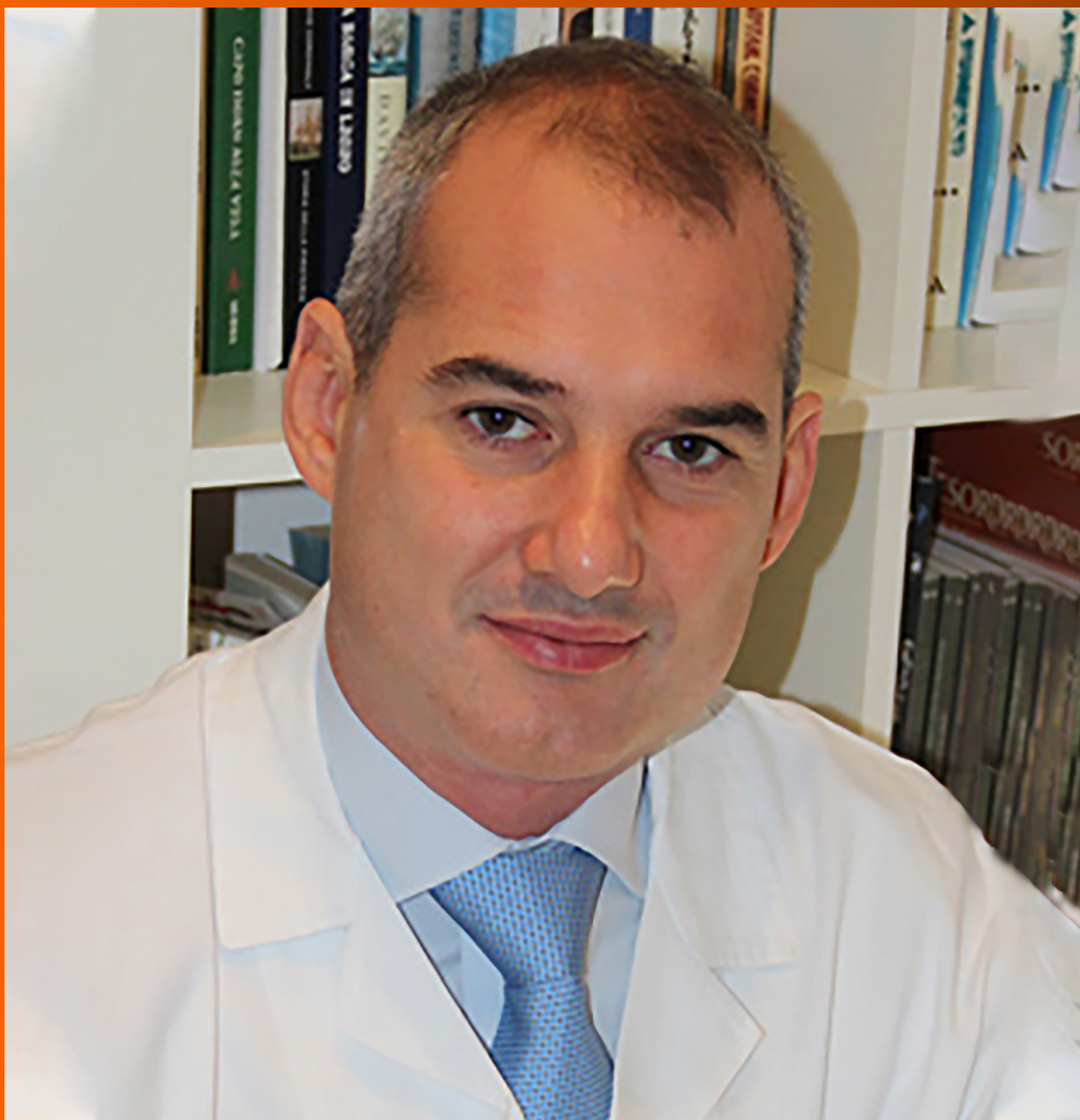

# OPINION REVIEW

- 6582** COVID-19 pandemic, as experienced in the surgical service of a district hospital in Spain  
*Pérez Lara FJ, Jimenez Martinez MB, Pozo Muñoz F, Fontalba Navas A, Garcia Cisneros R, Garcia Larrosa MJ, Garcia Delgado I, Callejon Gil MDM*

# REVIEW

- 6591** Beta-carotene and its protective effect on gastric cancer  
*Chen QH, Wu BK, Pan D, Sang LX, Chang B*
- 6608** Liver transplantation during global COVID-19 pandemic  
*Alfishawy M, Nso N, Nassar M, Ariyaratnam J, Bhuiyan S, Siddiqui RS, Li M, Chung H, Al Balakosy A, Alqassieh A, Fülöp T, Rizzo V, Daoud A, Soliman KM*
- 6624** Nonalcoholic fatty pancreas disease: An emerging clinical challenge  
*Zhang CL, Wang JJ, Li JN, Yang Y*

# MINIREVIEWS

- 6639** Novel mechanism of hepatobiliary system damage and immunoglobulin G4 elevation caused by *Clonorchis sinensis* infection  
*Zhang XH, Huang D, Li YL, Chang B*
- 6654** Intestinal microbiota participates in nonalcoholic fatty liver disease progression by affecting intestinal homeostasis  
*Zhang Y, Li JX, Zhang Y, Wang YL*
- 6663** Theory and reality of antivirals against SARS-CoV-2  
*Zhao B, Yang TF, Zheng R*
- 6674** Acute acalculous cholecystitis due to infectious causes  
*Markaki I, Konsoula A, Markaki L, Spornovasilis N, Papadakis M*

# ORIGINAL ARTICLE

## Case Control Study

- 6686** Innate immunity – the hallmark of *Helicobacter pylori* infection in pediatric chronic gastritis  
*Meliş LE, Mărginean CO, Săsară MO, Mocan S, Ghiga DV, Bogliş A, Duicu C*

## Retrospective Study

- 6698** Effects on newborns of applying bupivacaine combined with different doses of fentanyl for cesarean section  
*Wang Y, Liu WX, Zhou XH, Yang M, Liu X, Zhang Y, Hai KR, Ye QS*

- 6705** Awake fiberoptic intubation and use of bronchial blockers in ankylosing spondylitis patients  
*Yang SZ, Huang SS, Yi WB, Lv WW, Li L, Qi F*
- 6717** Efficacy of different antibiotics in treatment of children with respiratory mycoplasma infection  
*Zhang MY, Zhao Y, Liu JF, Liu GP, Zhang RY, Wang LM*
- 6725** Expression of caspase-3 and hypoxia inducible factor 1 $\alpha$  in hepatocellular carcinoma complicated by hemorrhage and necrosis  
*Liang H, Wu JG, Wang F, Chen BX, Zou ST, Wang C, Luo SW*
- 6734** Increased morbidity and mortality of hepatocellular carcinoma patients in lower cost of living areas  
*Sempokuya T, Patel KP, Azawi M, Ma J, Wong LL*

**SYSTEMATIC REVIEWS**

- 6747** Safety of pancreatic surgery with special reference to antithrombotic therapy: A systematic review of the literature  
*Fujikawa T, Naito S*
- 6759** What paradigm shifts occurred in the management of acute diverticulitis during the COVID-19 pandemic? A scoping review  
*Gallo G, Ortenzi M, Grossi U, Di Tanna GL, Pata F, Guerrieri M, Sammarco G, Di Saverio S*

**CASE REPORT**

- 6768** Pylephlebitis — a rare complication of a fish bone migration mimicking metastatic pancreatic cancer: A case report  
*Bezerra S, França NJ, Mineiro F, Capela G, Duarte C, Mendes AR*
- 6775** Solitary seminal vesicle metastasis from ileal adenocarcinoma presenting with hematospermia: A case report  
*Cheng XB, Lu ZQ, Lam W, Yiu MK, Li JS*
- 6781** Hepatic abscess caused by esophageal foreign body misdiagnosed as cystadenocarcinoma by magnetic resonance imaging: A case report  
*Pan W, Lin LJ, Meng ZW, Cai XR, Chen YL*
- 6789** 2+0 CYP21A2 deletion carrier — a limitation of the genetic testing and counseling: A case report  
*Xi N, Song X, Wang XY, Qin SF, He GN, Sun LL, Chen XM*
- 6798** Psoriasis treatment using minimally manipulated umbilical cord-derived mesenchymal stem cells: A case report  
*Ahn H, Lee SY, Jung WJ, Pi J, Lee KH*
- 6804** Double intussusception in a teenage child with Peutz-Jeghers syndrome: A case report  
*Chiew J, Sambanthan ST, Mahendran HA*

- 6810** Nedaplatin-induced syndrome of inappropriate secretion of antidiuretic hormone: A case report and review of the literature  
*Tian L, He LY, Zhang HZ*
- 6816** Nasal metastases from neuroblastoma-a rare entity: Two case reports  
*Zhang Y, Guan WB, Wang RF, Yu WW, Jiang RQ, Liu Y, Wang LF, Wang J*
- 6824** Nocardiosis with diffuse involvement of the pleura: A case report  
*Wang P, Yi ML, Zhang CZ*
- 6832** Prenatal diagnosis of triphalangeal thumb-polysyndactyly syndrome by ultrasonography combined with genetic testing: A case report  
*Zhang SJ, Lin HB, Jiang QX, He SZ, Lyu GR*
- 6839** Blue LED as a new treatment to vaginal stenosis due pelvic radiotherapy: Two case reports  
*Barros D, Alvares C, Alencar T, Baqueiro P, Marianno A, Alves R, Lenzi J, Rezende LF, Lordelo P*
- 6846** Diverse microbiota in palatal radicular groove analyzed by Illumina sequencing: Four case reports  
*Tan XL, Chen X, Fu YJ, Ye L, Zhang L, Huang DM*
- 6858** Autism with dysphasia accompanied by mental retardation caused by *FOXP1* exon deletion: A case report  
*Lin SZ, Zhou XY, Wang WQ, Jiang K*
- 6867** *FGFR2-TSC22D1*, a novel *FGFR2* fusion gene identified in a patient with colorectal cancer: A case report  
*Kao XM, Zhu X, Zhang JL, Chen SQ, Fan CG*
- 6872** Trismus originating from rare fungal myositis in pterygoid muscles: A case report  
*Bi L, Wei D, Wang B, He JF, Zhu HY, Wang HM*
- 6879** Retroperitoneal laparoscopic partial nephrectomy for unilateral synchronous multifocal renal carcinoma with different pathological types: A case report  
*Xiao YM, Yang SK, Wang Y, Mao D, Duan FL, Zhou SK*
- 6886** Diffuse large B cell lymphoma originating from the maxillary sinus with skin metastases: A case report and review of literature  
*Usuda D, Izumida T, Terada N, Sangen R, Higashikawa T, Sekiguchi S, Tanaka R, Suzuki M, Hotchi Y, Shimoizawa S, Tokunaga S, Osugi I, Katou R, Ito S, Asako S, Takagi Y, Mishima K, Kondo A, Mizuno K, Takami H, Komatsu T, Oba J, Nomura T, Sugita M, Kasamaki Y*
- 6900** Manifestation of acute peritonitis and pneumonedema in scrub typhus without eschar: A case report  
*Zhou XL, Ye QL, Chen JQ, Li W, Dong HJ*
- 6907** Uterine tumor resembling an ovarian sex cord tumor: A case report and review of literature  
*Zhou FF, He YT, Li Y, Zhang M, Chen FH*
- 6916** Dopamine agonist responsive burning mouth syndrome: Report of eight cases  
*Du QC, Ge YY, Xiao WL, Wang WF*

- 6922** Complete withdrawal of glucocorticoids after dupilumab therapy in allergic bronchopulmonary aspergillosis: A case report  
*Nishimura T, Okano T, Naito M, Tsuji C, Iwanaka S, Sakakura Y, Yasuma T, Fujimoto H, D'Alessandro-Gabazza CN, Oomoto Y, Kobayashi T, Gabazza EC, Ibata H*
- 6929** Sirolimus treatment for neonate with blue rubber bleb nevus syndrome: A case report  
*Yang SS, Yang M, Yue XJ, Tou JF*
- 6935** Combined thoracoscopic and laparoscopic approach to remove a large retroperitoneal compound paraganglioma: A case report  
*Liu C, Wen J, Li HZ, Ji ZG*
- 6943** Menetrier's disease and differential diagnosis: A case report  
*Wang HH, Zhao CC, Wang XL, Cheng ZN, Xie ZY*
- 6950** Post-salpingectomy interstitial heterotopic pregnancy after *in vitro* fertilization and embryo transfer: A case report  
*Wang Q, Pan XL, Qi XR*
- 6956** Ulnar nerve injury associated with displaced distal radius fracture: Two case reports  
*Yang JJ, Qu W, Wu YX, Jiang HJ*

**ABOUT COVER**

Editorial Board Member of *World Journal of Clinical Cases*, Luigi Valentino Berra, MD, Assistant Professor, Neurosurgeon, Department of Neurosurgery, Policlinico Umberto I - Sapienza Università di Roma, Roma 00161, Italy. luigivbe@tin.it

**AIMS AND SCOPE**

The primary aim of *World Journal of Clinical Cases* (WJCC, *World J Clin Cases*) is to provide scholars and readers from various fields of clinical medicine with a platform to publish high-quality clinical research articles and communicate their research findings online.

WJCC mainly publishes articles reporting research results and findings obtained in the field of clinical medicine and covering a wide range of topics, including case control studies, retrospective cohort studies, retrospective studies, clinical trials studies, observational studies, prospective studies, randomized controlled trials, randomized clinical trials, systematic reviews, meta-analysis, and case reports.

**INDEXING/ABSTRACTING**

The WJCC is now indexed in Science Citation Index Expanded (also known as SciSearch®), Journal Citation Reports/Science Edition, Scopus, PubMed, and PubMed Central. The 2021 Edition of Journal Citation Reports® cites the 2020 impact factor (IF) for WJCC as 1.337; IF without journal self cites: 1.301; 5-year IF: 1.742; Journal Citation Indicator: 0.33; Ranking: 119 among 169 journals in medicine, general and internal; and Quartile category: Q3. The WJCC's CiteScore for 2020 is 0.8 and Scopus CiteScore rank 2020: General Medicine is 493/793.

**RESPONSIBLE EDITORS FOR THIS ISSUE**

Production Editor: Jia-Hui Li; Production Department Director: Xiang Li; Editorial Office Director: Jin-Lei Wang.

**NAME OF JOURNAL**

*World Journal of Clinical Cases*

**ISSN**

ISSN 2307-8960 (online)

**LAUNCH DATE**

April 16, 2013

**FREQUENCY**

Thrice Monthly

**EDITORS-IN-CHIEF**

Dennis A Bloomfield, Sandro Vento, Bao-Gan Peng

**EDITORIAL BOARD MEMBERS**

<https://www.wjnet.com/2307-8960/editorialboard.htm>

**PUBLICATION DATE**

August 16, 2021

**COPYRIGHT**

© 2021 Baishideng Publishing Group Inc

**INSTRUCTIONS TO AUTHORS**

<https://www.wjnet.com/bpg/gerinfo/204>

**GUIDELINES FOR ETHICS DOCUMENTS**

<https://www.wjnet.com/bpg/GerInfo/287>

**GUIDELINES FOR NON-NATIVE SPEAKERS OF ENGLISH**

<https://www.wjnet.com/bpg/gerinfo/240>

**PUBLICATION ETHICS**

<https://www.wjnet.com/bpg/GerInfo/288>

**PUBLICATION MISCONDUCT**

<https://www.wjnet.com/bpg/gerinfo/208>

**ARTICLE PROCESSING CHARGE**

<https://www.wjnet.com/bpg/gerinfo/242>

**STEPS FOR SUBMITTING MANUSCRIPTS**

<https://www.wjnet.com/bpg/GerInfo/239>

**ONLINE SUBMISSION**

<https://www.f6publishing.com>



## Pylephlebitis — a rare complication of a fish bone migration mimicking metastatic pancreatic cancer: A case report

Sofia Bezerra, Nuno J França, Firmo Mineiro, Germano Capela, Cristina Duarte, António Ribeiro Mendes

**ORCID number:** Sofia Bezerra 0000-0002-7041-5848; Nuno J França 0000-0002-3183-3350; Firmo Mineiro 0000-0003-3405-910X; Germano Capela 0000-0002-2393-6587; Cristina Duarte 0000-0002-0550-2208; António Ribeiro Mendes 0000-0003-0668-3132.

**Author contributions:** Bezerra S and França NJ contributed equally to this case, both wrote and revised the text; Mineiro F, Capela G, Duarte C and Mendes AR contributed equally in this case report; all were part of the clinical team that treated the patient and all commented the text.

**Informed consent statement:** All study participants, or their legal guardian, provided informed written consent prior to study enrollment.

**Conflict-of-interest statement:** No conflict of interests exist to any of the authors.

**CARE Checklist (2016) statement:** The authors have read the CARE Checklist (2016), and the manuscript was prepared and revised according to the CARE Checklist (2016).

**Open-Access:** This article is an open-access article that was selected by an in-house editor and fully peer-reviewed by external

Sofia Bezerra, Nuno J França, Firmo Mineiro, Germano Capela, Cristina Duarte, António Ribeiro Mendes, Department of Surgery, Centro Hospitalar do Médio Tejo, Tomar 2304-909, Portugal

**Corresponding author:** Nuno J França, MD, Doctor, Department of Surgery, Centro Hospitalar do Médio Tejo, Avenida Maria de Lourdes de Mello e Castro, Tomar 2304-909, Portugal. [nuno.franca@chmt.min-saude.pt](mailto:nuno.franca@chmt.min-saude.pt)

### Abstract

#### BACKGROUND

Pylephlebitis is a rare condition, poorly recognized by clinicians and with few references. In this case, the clinical appearance resembled the clinical course of a pancreatic cancer and was originated by the ingestion of a fish bone, making the case more interesting and rare.

#### CASE SUMMARY

A 79-year-old female presented to the emergency department with fever, loss of appetite and jaundice. Tenderness in the right upper quadrant was present. Inflammation marker were high. A computed tomography (CT) scan revealed gallstones and aspects compatible with acute pancreatitis. The patient was admitted to surgery ward and has her condition aggravated. A magnetic resonance revealed multifocal liver lesions. Later, a cholangiopancreatography and an endoscopic ultrasound (US) were able to diagnose the condition. Specific treatment was implemented and the patient made a complete recovery.

#### CONCLUSION

In conclusion, this case report demonstrates for the first time the diagnosis of an unusual case of pylephlebitis complicated by the migration of a fish bone, mimicking metastatic pancreatic cancer. Clinical presentation and traditional imaging studies, such as transabdominal US and CT, remain the standard for diagnosing this condition.

**Key Words:** Pylephlebitis; Portal vein thrombosis; Abdominal infection; Fish bone; Pancreatic cancer; Case report

©The Author(s) 2021. Published by Baishideng Publishing Group Inc. All rights reserved.

reviewers. It is distributed in accordance with the Creative Commons Attribution NonCommercial (CC BY-NC 4.0) license, which permits others to distribute, remix, adapt, build upon this work non-commercially, and license their derivative works on different terms, provided the original work is properly cited and the use is non-commercial. See: <http://creativecommons.org/licenses/by-nc/4.0/>

**Manuscript source:** Unsolicited manuscript

**Specialty type:** Medicine, research and experimental

**Country/Territory of origin:** Portugal

**Peer-review report's scientific quality classification**

Grade A (Excellent): 0  
Grade B (Very good): 0  
Grade C (Good): 0  
Grade D (Fair): 0  
Grade E (Poor): 0

**Received:** November 5, 2020

**Peer-review started:** November 5, 2020

**First decision:** December 13, 2020

**Revised:** December 26, 2020

**Accepted:** July 5, 2021

**Article in press:** July 5, 2021

**Published online:** August 16, 2021

**P-Reviewer:** Yang F

**S-Editor:** Gao CC

**L-Editor:** A

**P-Editor:** Liu JH



**Core Tip:** Pylephlebitis refers to septic thrombophlebitis of the portal vein or its branches, which is a rare and potentially lethal complication of an intra-abdominal infection. A female patient was studied clinically and radiologically and was diagnosed with pylephlebitis arising from an infection of a fish bone migration. This condition is an extremely rare cause of pylephlebitis and, in this case, mimicked the clinic of a metastatic pancreatic cancer.

**Citation:** Bezerra S, França NJ, Mineiro F, Capela G, Duarte C, Mendes AR. Pylephlebitis — a rare complication of a fish bone migration mimicking metastatic pancreatic cancer: A case report. *World J Clin Cases* 2021; 9(23): 6768-6774

**URL:** <https://www.wjgnet.com/2307-8960/full/v9/i23/6768.htm>

**DOI:** <https://dx.doi.org/10.12998/wjcc.v9.i23.6768>

## INTRODUCTION

Pylephlebitis refers to septic thrombophlebitis of the portal vein (PV) and/or its branches, and is considered a rare and serious complication of intra-abdominal infection[1]. It was Waller, in 1846, who discovered it during autopsy as a source of pyogenic intrahepatic abscesses[2]. Although pylephlebitis is a rare disease, mortality rates remain as high as 25% [3] due to its nonspecific symptoms that often delay the diagnosis. A fast diagnosis is essential to start treatment immediately.

The authors present an extremely rare and interesting case of pylephlebitis and subsequent pyogenic liver abscesses secondary to perforation and posterior migration of a fish bone.

## CASE PRESENTATION

### Chief complaints

The main complaints were a 7-d history of fever, weakness, decreased appetite and progressive jaundice with icteric conjunctiva.

### History of present illness

A 79-year-old Caucasian female presented to our emergency department with a 7-d history of fever, weakness, decreased appetite and progressive jaundice with icteric conjunctiva. She denied nausea, vomiting or abdominal pain.

### History of past illness

Her past medical history was remarkable for hypertension and hyperlipidemia.

### Personal and family history

Home medications include hydrochlorothiazide, losartan and simvastatin. She denied any family history of deep venous thrombosis, hypercoagulable states, known liver disease or risk factors for liver disease. There was no weight loss, bowel habits alteration or previous contact with sick individuals or recent travel.

### Physical examination

The relevant findings of the physical examination were skin jaundice with icteric conjunctiva and tenderness in the right upper quadrant. There was no evidence of splenomegaly, ascites, peripheral edema or lymphadenopathy on physical examination.

### Laboratory examinations

Laboratory results showed increased white blood cell counts  $16.92 \times 10^9/L$  and increased C-reactive protein 29.70 mg/L. Liver enzyme levels were elevated (aspartate aminotransferase 77 U/L; alanine aminotransferase 110 U/L; gamma-glutamyl transferase 325 IU/L; alkaline phosphatase 747 IU/L). Liver function was abnormal with total bilirubin (Tbrb) of 11.90 mg/dL. Creatinine (Cr) was elevated at 1.8 mg/dL.

Serum amylase (Amy) was 216 U/L.

### **Imaging examinations**

As there was no ultrasound (US) available in the Emergency Department, an abdominal and pelvic computed tomography (CT) scan was conducted revealing minimum peritoneal leaking, gallstones with no biliary tract dilation and heterogeneous contour of the pancreas, with focal pancreatic fatty infiltration (**Figure 1**).

The patient was admitted to the hospital and observed; no antibiotics were administered. She persisted with skin jaundice, but no fever was registered. Considering the spectrum of elevated Tbrb, mainly direct bilirubin (Dbrb) levels, a magnetic resonance cholangiography was performed, which showed globosity of the head and uncinate process of the pancreas, with no notorious heterogeneity, associated with multifocal and multicentric altered pattern of liver parenchyma, mostly periportal, with suspicion of metastatic disease and stenosis of the distal main bile duct with dilation of the biliary tract to be further studied with endoscopic retrograde cholangiopancreatography (ERCP). At this point CEA levels were normal 2.09 ng/mL but elevated CA125 of 90.9 U/mL and CA19.9 of 59.2 U/mL were registered (**Figure 2**).

Suspecting neoplastic disease, the CT scan was repeated on hospital day 10, showing multiple hypodense liver lesions and heterogeneity of the pancreas head with nodular lesions. The intrahepatic duct and pancreatic duct were not dilated. The common bile duct showed 8-10-mm dilatation.

On day 14, an ERCP was performed. It showed distal common bile duct stenosis, suspicious of pancreatic head tumor with metastatic hepatic lesions, as shown in the CT study. However, the patient had no history of weight loss, along with improvement in cholestatic pattern, and these findings were against the hypothesis of neoplastic disease. Subsequently, the patient was evaluated with endoscopic US (EUS) for further pancreatic biopsy. The EUS showed thrombus within the main PV concerning an infected thrombophlebitis and left hepatic lobe with multiple lesions suggesting pyogenic liver abscesses, the larger one with a 5-cm diameter. An US-percutaneous guided biopsy of the left hepatic lesion was performed since a thin linear solid liver lesion was present.

### **Histology examination**

The histology showed the finding of an intrahepatic abscess and a 6-mm filiform fragment, confirmed as a fish bone.

---

## **FINAL DIAGNOSIS**

---

Infected thrombophlebitis resulting in pyogenic liver abscesses.

---

## **TREATMENT**

---

The findings of the case seemed as secondary to fish bone ingestion, perforating the gastrointestinal tract and migrating into the liver, resulting in pylephlebitis and multifocal hepatic abscesses. On retrospective inquiry, the patient confirmed ingestion of fish a few weeks prior. Blood cultures were conducted, and empiric antibiotic therapy was initiated with intravenous piperacillin and tazobactam, as well as anticoagulation. The antibiotic regimen was changed to ceftriaxone once the blood cultures were positive for *Streptococcus intermedius*.

---

## **OUTCOME AND FOLLOW-UP**

---

The patient showed a dramatic improvement, and more than 1 mo later, the patient had clinical remission and was discharged with recommendation to take anticoagulation with Enoxaparin 60 mg for at least six months. She has been followed regularly at our medical center, with monotoration of her clinical condition.

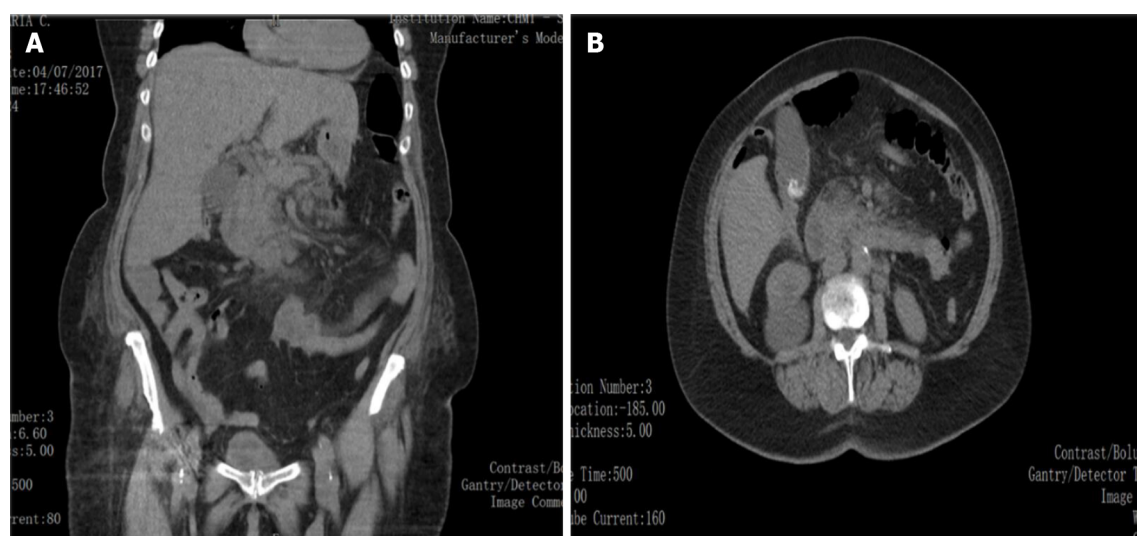

**Figure 1** Computed tomography scan performed in the Emergency Department showing gallstones and changes in the pancreas and pancreatic fatty infiltration. A and B: Coronal plane (A) of computed tomography scan and axial plane (B) showing minimum peritoneal leaking, gallstones with no biliary tract dilation and heterogeneous contour of the pancreas, with focal pancreatic fatty infiltration.

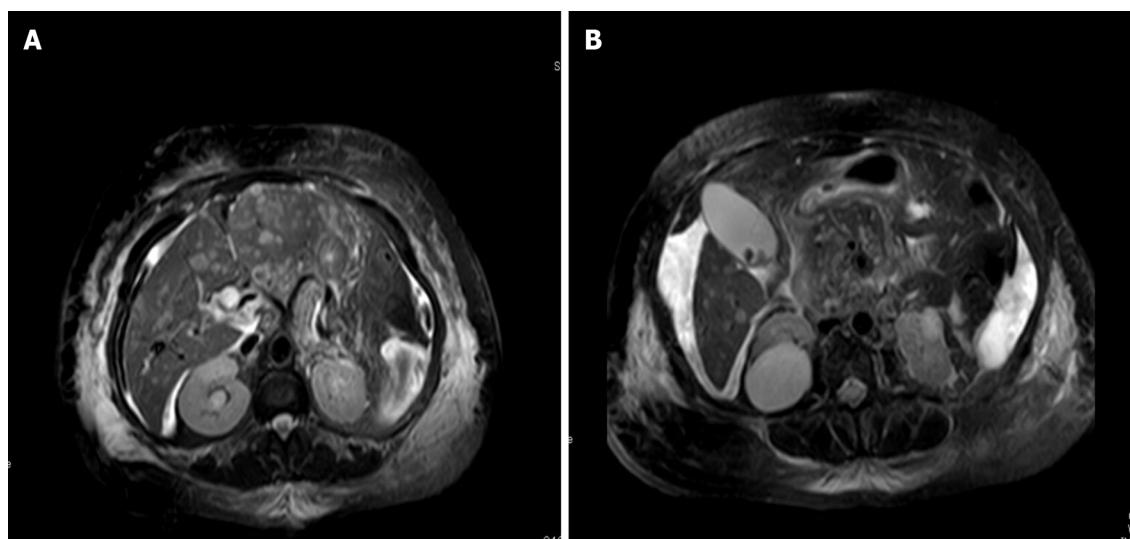

**Figure 2** Magnetic resonance cholangiography showing globosity of the pancreatic head and changes in liver parenchyma. A and B: Both Axial images showing multifocal liver lesions (A) and pancreatic heterogeneity (B).

## DISCUSSION

Defined as infective suppurative thrombosis of the PV, pylephlebitis is an uncommon complication of intra-abdominal infections carrying significant morbidity and mortality. Firstly reported in 1846, when it was found on necropsy by Waller as the source of pyogenic liver abscess[2]. Starting with thrombophlebitis in the PV and mesenteric veins (MV), pylephlebitis is caused by an uncontrolled infection in the portal system or intra-abdominal infection, leading to hematogenous dissemination of sepsis. Subsequently, thrombosis of the MV can lead to ischemia. Thrombus extension is associated to this condition in 42% of patients to the superior MV, and in 12% to the splenic vein[1].

Recent antibiotic therapy made pylephlebitis a rare condition. Rapid perfusion of broad-spectrum antibiotics and accurate diagnostic imaging were responsible for a decline in the mortality rate from 75% to 25%[1,3,4]. Nonspecific findings leading to delayed diagnosis are responsible for the high mortality rate of this condition[1,5-9].

As in our case, abdominal pain and fever are the most common presenting symptoms of pylephlebitis[10,11]. Except in cases where multiple liver abscesses are present, jaundice is a rare symptom[7]. Bacteremia is reached in the majority of

patients and is the leading cause of death, followed by peritonitis, bowel ischemia, intestinal bleeding, or rupture of the PV[1,9].

In regards to etiology, pylephlebitis occurs most commonly in association with diverticulitis and appendicitis[9,12]; however, in a retrospective review performed by Choudhry *et al*[5] of 95 cases, pancreatitis was the main etiology[1,5]. In a small proportion of cases, inflammatory bowel disease was revealed to be the predisposing factor. In a study by Waxman *et al*[13], no primary source of infection could be identified up to 70% of patients. No age or gender predilection has been reported[1,6].

A CT scan showing thrombosis of the PV among with suppurative bacteriemia is the basis of the diagnosis, although US and MRI have also been used for the same purpose. There are no pathognomonic signs. The CT scan is helpful to determine clot resolution during follow-up[10,14]. In our patient, not only the diagnosis was obscured by the fact that the CT did not visualize the thrombophlebitis, but also the alternative diagnosis of metastatic pancreatic cancer seemed to be very convincing. Regarding the demonstration of a thrombus in the PV, contrast CT, US, MRI and MR angiography are usually considered to be very helpful.

To our knowledge, this is the first reported case of pylephlebitis following fish bone migration into the PV. In analyzing the sequence of events in this case, it would seem that the portal infection had already developed sometime prior to her admission to the hospital. However, the possibility of pylephlebitis was not even considered prior to EUS for further pancreatic biopsy. Considering that the patient had no history of weight loss, along with improvement in cholestatic pattern, other causes were sought, in addition to the hypothesis of neoplastic disease.

Regarding the pathological standpoint, the evidence was clear that the origin of the infection was fish bone ingestion, with perforation of the gastrointestinal tract and migration into the liver.

A high clinical suspicion for the diagnosis of patients presenting with unexplained fever and gastrointestinal symptoms is required, once that clinical manifestations are often confusing and nonspecific.

In 23%-88%, multiple organisms are isolated from blood cultures of patients[1,3,15]. The most common bloodstream isolate is usually normal bowel flora, such as *Bacteroides fragilis*, *Escherichia coli* and *Streptococcus sp.*[8]. *Streptococcus* and *Staphylococcus* species, *Aeromonas hydrophila*, *Clostridium* species, *Proteus mirabilis*, *Klebsiella pneumoniae*, yeasts, *Citrobacter* species and *Enterococcus* species have been described as well[3,15]. In contrast, in the retrospective series study performed by Choudhry *et al* [5], *S. viridans* was the most common microorganism cultured from blood samples.

After suspecting of pylephlebitis is suspected, broad-spectrum antibiotics should be administered immediately while waiting for cultures to be available. As no specific antibiotic therapy has been defined to this date, in cases where liver abscesses are present, current recommendations include 4 wk to 6 wk of antibiotic therapy with the inclusion of metronidazole, gentamicin, piperacillin, ceftizoxime, imipenem or ampicillin[6,8,14,16].

Quite often a hypercoagulable state, malignancy, or acquired immune deficiency syndrome are found in patients with this condition[2]. PV thrombosis may lead to fatal MV thrombosis. However, due to the limited data available, the role of anticoagulation therapy remains controversial. Anticoagulation minimizes sequelae and promotes recanalization, as well as reduce the incidence of septic embolization. Baril *et al*[11] suggested that patients with pylephlebitis and a hypercoagulable state, *e.g.*, protein S deficiency, should be anticoagulated. According to a retrospective case series studies performed by Plemmons *et al*[8] and Kanellopoulou *et al*[1], the results suggested that patients who received both antibiotics and heparin had a better outcome than those who only received antibiotics. Three to six months of treatment is recommended by the studies, if no other underlying thrombotic disease is present[17]. In our case, we decided to treat with anticoagulation, and the patient was transitioned to complete a 6-mo course of enoxaparin on discharge.

Another severe complication is the development of hepatic abscess. With an incidence of 2.3 per 100000, pyogenic liver abscess is considered rare, which is higher in immunodeficient and diabetic patients. Due to the introduction and wide use of antibiotics and to the better understanding and operative techniques advancement, there has been a remarkable decline in the morbidity and mortality of pyogenic liver abscess. However, mortality ranges from 10%-12%[14].

Invasive procedures like thrombectomy and infection focus drainage may have a role in the treatment of pylephlebitis[8]. Single abscess smaller than 3 cm can be treated with antibiotics alone, but if larger than 3 cm, either percutaneous catheter drainage or needle aspiration should be provided[4]. Surgical thrombectomy grants higher rates of thrombosis recurrence[1,11], although it can be performed in patients

who are non-responsive antibiotic and anticoagulation therapy[1].

In patients with suspicion of pylephlebitis, the diagnosis of thrombosis of the portal venous system has never been previously performed by using EUS. In suspected cases of thrombosis, the reliability of EUS in identifying the intra-abdominal vessels in normal volunteers or in assessing the patency of these vessels was investigated by Wiersema *et al*[18]. Duplex EUS was able to provide the correct diagnosis in 10 of 11 patients with nondiagnostic transabdominal US and suspected thrombosis of the portal system. The accuracy of EUS in 16 patients with PV system thrombosis (PVST) and in 29 patients without PVST as proven by surgery and/or CT scanning were determined by Lai and Brugge[19]. For the findings of PVST, the sensitivity and specificity of EUS were 81% and 93%, respectively[19]. In this setting, a good diagnostic quality of EUS is confirmed by the results. As demonstrated by our case, the correct diagnosis was performed by EUS, once it was apparent that the CT could not adequately show the intra-abdominal vessels. The close proximity of the mesenteric vasculature to the stomach and duodenum allows detailed imaging of these structures with EUS.

## CONCLUSION

It is essential to recognize this uncommon yet dangerous complication. A prompt diagnosis of pylephlebitis leads to early treatment, which consists of broad-spectrum antibiotic therapy, along with consideration of anticoagulation, and more successful clinical outcomes. Although rare, it is important to keep in mind in the differential diagnosis of patients presenting with unexplained fever and gastrointestinal symptoms.

This case report demonstrates for the first time the diagnosis of an unusual case of pylephlebitis complicated by the migration of a fish bone, mimicking metastatic pancreatic cancer. Clinical findings, traditional imaging studies, such as transabdominal US and CT, remain the standard for diagnosing this condition. However, for an alternative instrument in suspected cases with established methods, EUS offers an alternative.

## REFERENCES

- 1 **Kanellopoulou T**, Alexopoulou A, Theodossiades G, Koskinas J, Archimandritis AJ. Pylephlebitis: an overview of non-cirrhotic cases and factors related to outcome. *Scand J Infect Dis* 2010; **42**: 804-811 [PMID: [20735334](#) DOI: [10.3109/00365548.2010.508464](#)]
- 2 **Bolt RJ**. Diseases of the hepatic blood vessels. In: Bockus HL. Gastroenterology. 4. Philadelphia: WB Saunders, 1985: 3259-3277
- 3 **Mailleux P**, Maldague P, Coulier B. Pylephlebitis complicating peridiverticulitis without hepatic abscess: early detection with contrast-enhanced CT of the abdomen. *JBR-BTR* 2012; **95**: 13-14 [PMID: [22489402](#)]
- 4 **Balthazar EJ**, Gollapudi P. Septic thrombophlebitis of the mesenteric and portal veins: CT imaging. *J Comput Assist Tomogr* 2000; **24**: 755-760 [PMID: [11045699](#) DOI: [10.1097/00004728-200009000-00017](#)]
- 5 **Choudhry AJ**, Baghdadi YM, Amr MA, Alzghari MJ, Jenkins DH, Zielinski MD. Pylephlebitis: a Review of 95 Cases. *J Gastrointest Surg* 2016; **20**: 656-661 [PMID: [26160320](#) DOI: [10.1007/s11605-015-2875-3](#)]
- 6 **Hoffman HL**, Partington PF, Desantis AL. Pylephlebitis and liver abscess. *Am J Surg* 1954; **88**: 411-416 [PMID: [13189007](#) DOI: [10.1016/0002-9610\(54\)90358-x](#)]
- 7 **Nobili C**, Uggeri F, Romano F, Degrate L, Caprotti R, Perego P, Franciosi C. Pylephlebitis and mesenteric thrombophlebitis in sigmoid diverticulitis: medical approach, delayed surgery. *Dig Liver Dis* 2007; **39**: 1088-1090 [PMID: [17644055](#) DOI: [10.3941/jrcr.v8i2.1698](#)]
- 8 **Plemmons RM**, Dooley DP, Longfield RN. Septic thrombophlebitis of the portal vein (pylephlebitis): diagnosis and management in the modern era. *Clin Infect Dis* 1995; **21**: 1114-1120 [PMID: [8589130](#) DOI: [10.1093/clinids/21.5.1114](#)]
- 9 **Lee BK**, Ryu HH. A case of pylephlebitis secondary to cecal diverticulitis. *J Emerg Med* 2012; **42**: e81-e85 [PMID: [19443163](#) DOI: [10.1016/j.jemermed.2009.02.039](#)]
- 10 **Saxena R**, Adolph M, Ziegler JR, Murphy W, Rutecki GW. Pylephlebitis: a case report and review of outcome in the antibiotic era. *Am J Gastroenterol* 1996; **91**: 1251-1253 [PMID: [8651182](#)]
- 11 **Baril N**, Wren S, Radin R, Ralls P, Stain S. The role of anticoagulation in pylephlebitis. *Am J Surg* 1996; **172**: 449-452; discussion 452 [PMID: [8942542](#) DOI: [10.1016/S0002-9610\(96\)00220-6](#)]
- 12 **Lerman B**, Garlock JH, Janowitz HD. Suppurative pylephlebitis with multiple liver abscesses complicating regional ileitis: review of literature--1940-1960. *Ann Surg* 1962; **155**: 441-448 [PMID:

- 14464229 DOI: [10.3904/kjim.1999.14.1.73](https://doi.org/10.3904/kjim.1999.14.1.73)]
- 13 **Waxman BP**, Cavanagh LL, Nayman J. Suppurative pyephlebitis and multiple hepatic abscesses with silent colonic diverticulitis. *Med J Aust* 1979; **2**: 376-378 [PMID: [390346](https://pubmed.ncbi.nlm.nih.gov/390346/)]
- 14 **Kaewlai R**, Nazinitsky KJ. Acute colonic diverticulitis in a community-based hospital: CT evaluation in 138 patients. *Emerg Radiol* 2007; **13**: 171-179 [PMID: [17136376](https://pubmed.ncbi.nlm.nih.gov/17136376/) DOI: [10.1007/s10140-006-0552-2](https://doi.org/10.1007/s10140-006-0552-2)]
- 15 **Wong K**, Weisman DS, Patrice KA. Pylephlebitis: a rare complication of an intra-abdominal infection. *J Community Hosp Intern Med Perspect* 2013; **3** [PMID: [23882407](https://pubmed.ncbi.nlm.nih.gov/23882407/) DOI: [10.3402/jchimp.v3i2.20732](https://doi.org/10.3402/jchimp.v3i2.20732)]
- 16 **Nishimori H**, Ezoe E, Ura H, Imaizumi H, Meguro M, Furuhashi T, Katsuramaki T, Hata F, Yasoshima T, Hirata K, Asai Y. Septic thrombophlebitis of the portal and superior mesenteric veins as a complication of appendicitis: report of a case. *Surg Today* 2004; **34**: 173-176 [PMID: [14745623](https://pubmed.ncbi.nlm.nih.gov/14745623/) DOI: [10.1007/s00595-003-2654-8](https://doi.org/10.1007/s00595-003-2654-8)]
- 17 **Allaix ME**, Krane MK, Zoccali M, Umanskiy K, Hurst R, Fichera A. Postoperative portomesenteric venous thrombosis: lessons learned from 1,069 consecutive laparoscopic colorectal resections. *World J Surg* 2014; **38**: 976-984 [PMID: [24240673](https://pubmed.ncbi.nlm.nih.gov/24240673/) DOI: [10.1007/s00268-013-2336-7](https://doi.org/10.1007/s00268-013-2336-7)]
- 18 **Wiersema MJ**, Chak A, Kopecky KK, Wiersema LM. Duplex Doppler endosonography in the diagnosis of splenic vein, portal vein, and portosystemic shunt thrombosis. *Gastrointest Endosc* 1995; **42**: 19-26 [PMID: [7557171](https://pubmed.ncbi.nlm.nih.gov/7557171/) DOI: [10.1016/s0016-5107\(95\)70237-7](https://doi.org/10.1016/s0016-5107(95)70237-7)]
- 19 **Lai L**, Brugge WR. Endoscopic ultrasound is a sensitive and specific test to diagnose portal venous system thrombosis (PVST). *Am J Gastroenterol* 2004; **99**: 40-44 [PMID: [14687139](https://pubmed.ncbi.nlm.nih.gov/14687139/) DOI: [10.1046/j.1572-0241.2003.04020.x](https://doi.org/10.1046/j.1572-0241.2003.04020.x)]



Published by **Baishideng Publishing Group Inc**  
7041 Koll Center Parkway, Suite 160, Pleasanton, CA 94566, USA

**Telephone:** +1-925-3991568

**E-mail:** [bpgoffice@wjgnet.com](mailto:bpgoffice@wjgnet.com)

**Help Desk:** <https://www.f6publishing.com/helpdesk>

<https://www.wjgnet.com>

