

World Journal of *Clinical Cases*

World J Clin Cases 2021 August 26; 9(24): 6964-7291



Contents

Thrice Monthly Volume 9 Number 24 August 26, 2021

OPINION REVIEW

- 6964 Reconsideration of recurrence and metastasis in colorectal cancer
Wang R, Su Q, Yan ZP

MINIREVIEWS

- 6969 Multiple immune function impairments in diabetic patients and their effects on COVID-19
Lu ZH, Yu WL, Sun Y
- 6979 Discontinuation of antiviral therapy in chronic hepatitis B patients
Medas R, Liberal R, Macedo G

ORIGINAL ARTICLE

Case Control Study

- 6987 Textural differences based on apparent diffusion coefficient maps for discriminating pT3 subclasses of rectal adenocarcinoma
Lu ZH, Xia KJ, Jiang H, Jiang JL, Wu M

Retrospective Cohort Study

- 6999 Cost-effective screening using a two-antibody panel for detecting mismatch repair deficiency in sporadic colorectal cancer
Kim JB, Kim YI, Yoon YS, Kim J, Park SY, Lee JL, Kim CW, Park IJ, Lim SB, Yu CS, Kim JC

Retrospective Study

- 7009 Novel model combining contrast-enhanced ultrasound with serology predicts hepatocellular carcinoma recurrence after hepatectomy
Tu HB, Chen LH, Huang YJ, Feng SY, Lin JL, Zeng YY
- 7022 Influence of volar margin of the lunate fossa fragment fixation on distal radius fracture outcomes: A retrospective series
Meng H, Yan JZ, Wang B, Ma ZB, Kang WB, Liu BG
- 7032 Case series of COVID-19 patients from the Qinghai-Tibetan Plateau Area in China
Li JJ, Zhang HQ, Li PJ, Xin ZL, Xi AQ, Zhuo-Ma, Ding YH, Yang ZP, Ma SQ
- 7043 Patients' awareness about their own breast cancer characteristics
Geng C, Lu GJ, Zhu J, Li YY
- 7053 Fracture risk assessment in children with benign bone lesions of long bones
Li HB, Ye WS, Shu Q

SYSTEMATIC REVIEWS

- 7062 Mothers' experiences of neonatal intensive care: A systematic review and implications for clinical practice
Wang LL, Ma JJ, Meng HH, Zhou J

META-ANALYSIS

- 7073 *Helicobacter pylori* infection and peptic ulcer disease in cirrhotic patients: An updated meta-analysis
Wei L, Ding HG

CASE REPORT

- 7085 Tuberous sclerosis complex-lymphangiomyomatosis involving several visceral organs: A case report
Chen HB, Xu XH, Yu CG, Wan MT, Feng CL, Zhao ZY, Mei DE, Chen JL
- 7092 Long-term survivor of metastatic squamous-cell head and neck carcinoma with occult primary after cetuximab-based chemotherapy: A case report
Große-Thie C, Maletzki C, Junghanss C, Schmidt K
- 7099 Genetic mutations associated with sensitivity to neoadjuvant chemotherapy in metastatic colon cancer: A case report and review of literature
Zhao L, Wang Q, Zhao SD, Zhou J, Jiang KW, Ye YJ, Wang S, Shen ZL
- 7110 Coexistence of cervical extramedullary plasmacytoma and squamous cell carcinoma: A case report
Zhang QY, Li TC, Lin J, He LL, Liu XY
- 7117 Reconstruction of the chest wall after resection of malignant peripheral nerve sheath tumor: A case report
Guo X, Wu WM, Wang L, Yang Y
- 7123 A rare occurrence of a hereditary Birt-Hogg-Dubé syndrome: A case report
Lu YR, Yuan Q, Liu J, Han X, Liu M, Liu QQ, Wang YG
- 7133 Late-onset Leigh syndrome without delayed development in China: A case report
Liang JM, Xin CJ, Wang GL, Wu XM
- 7139 New mechanism of partial duplication and deletion of chromosome 8: A case report
Jiang Y, Tang S, He F, Yuan JX, Zhang Z
- 7146 S-1 plus temozolomide as second-line treatment for neuroendocrine carcinoma of the breast: A case report
Wang X, Shi YF, Duan JH, Wang C, Tan HY
- 7154 Minimally invasive treatment of hepatic hemangioma by transcatheter arterial embolization combined with microwave ablation: A case report
Wang LZ, Wang KP, Mo JG, Wang GY, Jin C, Jiang H, Feng YF
- 7163 Progressive disfiguring facial masses with pupillary axis obstruction from Morbihan syndrome: A case report
Zhang L, Yan S, Pan L, Wu SF

- 7169** Idiopathic basal ganglia calcification associated with new *MYORG* mutation site: A case report
Fei BN, Su HZ, Yao XP, Ding J, Wang X
- 7175** Geleophysic dysplasia caused by a mutation in *FBN1*: A case report
Tao Y, Wei Q, Chen X, Nong GM
- 7181** Combined laparoscopic-endoscopic approach for gastric glomus tumor: A case report
Wang WH, Shen TT, Gao ZX, Zhang X, Zhai ZH, Li YL
- 7189** Aspirin-induced long-term tumor remission in hepatocellular carcinoma with adenomatous polyposis coli stop-gain mutation: A case report
Lin Q, Bai MJ, Wang HF, Wu XY, Huang MS, Li X
- 7196** Prenatal diagnosis of isolated lateral facial cleft by ultrasonography and three-dimensional printing: A case report
Song WL, Ma HO, Nan Y, Li YJ, Qi N, Zhang LY, Xu X, Wang YY
- 7205** Therapy-related myeloid leukemia during erlotinib treatment in a non-small cell lung cancer patient: A case report
Koo SM, Kim KU, Kim YK, Uh ST
- 7212** Pediatric schwannoma of the tongue: A case report and review of literature
Yun CB, Kim YM, Choi JS, Kim JW
- 7218** Status epilepticus as a complication after COVID-19 mRNA-1273 vaccine: A case report
Šin R, Štruncová D
- 7224** Successful outcome of retrograde pancreatojejunostomy for chronic pancreatitis and infected pancreatic cysts: A case report
Kimura K, Adachi E, Toyohara A, Omori S, Ezaki K, Ihara R, Higashi T, Ohgaki K, Ito S, Maehara SI, Nakamura T, Maehara Y
- 7231** Incidentally discovered asymptomatic splenic hamartoma misdiagnosed as an aneurysm: A case report
Cao XF, Yang LP, Fan SS, Wei Q, Lin XT, Zhang XY, Kong LQ
- 7237** Secondary peripheral T-cell lymphoma and acute myeloid leukemia after Burkitt lymphoma treatment: A case report
Huang L, Meng C, Liu D, Fu XJ
- 7245** Retroperitoneal bronchogenic cyst in suprarenal region treated by laparoscopic resection: A case report
Wu LD, Wen K, Cheng ZR, Alwalid O, Han P
- 7251** Coexistent vestibular schwannoma and meningioma in a patient without neurofibromatosis: A case report and review of literature
Zhao LY, Jiang YN, Wang YB, Bai Y, Sun Y, Li YQ
- 7261** Thoracoabdominal duplication with hematochezia as an onset symptom in a baby: A case report
Yang SB, Yang H, Zheng S, Chen G

- 7269** Dental management of a patient with Moebius syndrome: A case report
Chen B, Li LX, Zhou LL
- 7279** Epidural gas-containing pseudocyst leading to lumbar radiculopathy: A case report
Chen Y, Yu SD, Lu WZ, Ran JW, Yu KX
- 7285** Regression of intervertebral disc calcification combined with ossification of the posterior longitudinal ligament: A case report
Wang XD, Su XJ, Chen YK, Wang WG

ABOUT COVER

Editorial Board Member of *World Journal of Clinical Cases*, Vijaykumar Chava, MD, Professor, Department of Periodontology, Narayana Dental College and Hospital, Nellore 524003, Andhra Pradesh, India.
chava7@hotmail.com

AIMS AND SCOPE

The primary aim of *World Journal of Clinical Cases* (WJCC, *World J Clin Cases*) is to provide scholars and readers from various fields of clinical medicine with a platform to publish high-quality clinical research articles and communicate their research findings online.

WJCC mainly publishes articles reporting research results and findings obtained in the field of clinical medicine and covering a wide range of topics, including case control studies, retrospective cohort studies, retrospective studies, clinical trials studies, observational studies, prospective studies, randomized controlled trials, randomized clinical trials, systematic reviews, meta-analysis, and case reports.

INDEXING/ABSTRACTING

The WJCC is now indexed in Science Citation Index Expanded (also known as SciSearch®), Journal Citation Reports/Science Edition, Scopus, PubMed, and PubMed Central. The 2021 Edition of Journal Citation Reports® cites the 2020 impact factor (IF) for WJCC as 1.337; IF without journal self cites: 1.301; 5-year IF: 1.742; Journal Citation Indicator: 0.33; Ranking: 119 among 169 journals in medicine, general and internal; and Quartile category: Q3. The WJCC's CiteScore for 2020 is 0.8 and Scopus CiteScore rank 2020: General Medicine is 493/793.

RESPONSIBLE EDITORS FOR THIS ISSUE

Production Editor: Ji-Hong Lin; Production Department Director: Yun-Jie Ma; Editorial Office Director: Jin-Lei Wang.

NAME OF JOURNAL

World Journal of Clinical Cases

ISSN

ISSN 2307-8960 (online)

LAUNCH DATE

April 16, 2013

FREQUENCY

Thrice Monthly

EDITORS-IN-CHIEF

Dennis A Bloomfield, Sandro Vento, Bao-Gan Peng

EDITORIAL BOARD MEMBERS

<https://www.wjgnet.com/2307-8960/editorialboard.htm>

PUBLICATION DATE

August 26, 2021

COPYRIGHT

© 2021 Baishideng Publishing Group Inc

INSTRUCTIONS TO AUTHORS

<https://www.wjgnet.com/bpg/gerinfo/204>

GUIDELINES FOR ETHICS DOCUMENTS

<https://www.wjgnet.com/bpg/GerInfo/287>

GUIDELINES FOR NON-NATIVE SPEAKERS OF ENGLISH

<https://www.wjgnet.com/bpg/gerinfo/240>

PUBLICATION ETHICS

<https://www.wjgnet.com/bpg/GerInfo/288>

PUBLICATION MISCONDUCT

<https://www.wjgnet.com/bpg/gerinfo/208>

ARTICLE PROCESSING CHARGE

<https://www.wjgnet.com/bpg/gerinfo/242>

STEPS FOR SUBMITTING MANUSCRIPTS

<https://www.wjgnet.com/bpg/GerInfo/239>

ONLINE SUBMISSION

<https://www.f6publishing.com>

Progressive disfiguring facial masses with pupillary axis obstruction from Morbihan syndrome: A case report

Lei Zhang, Sheng Yan, Lei Pan, Su-Fan Wu

ORCID number: Lei Zhang 0000-0001-5545-4614; Sheng Yan 0000-0002-5288-9804; Lei Pan 0000-0002-1111-5570; Su-Fan Wu 0000-0002-3562-0942.

Author contributions: Zhang L collected the data and drafted the manuscript; Yan S participated in the operation; Pan L designed the research and revised the paper; Wu SF helped to check the language; all authors read and approved the final manuscript.

Informed consent statement:

Written informed consent was obtained from the patient for publication of this case report.

Conflict-of-interest statement:

The authors declare that they have no conflicts of interest regarding this work.

CARE Checklist (2016) statement:

The authors have read the CARE Checklist (2016), and the manuscript was prepared and revised according to the CARE Checklist (2016).

Open-Access: This article is an open-access article that was selected by an in-house editor and fully peer-reviewed by external reviewers. It is distributed in accordance with the Creative Commons Attribution NonCommercial (CC BY-NC 4.0)

Lei Zhang, Sheng Yan, Su-Fan Wu, Department of Plastic and Reconstructive Surgery, Plastic and Reconstructive Surgery Center, Zhejiang Provincial People's Hospital, Affiliated Hospital of Hangzhou Medical College, Hangzhou 310014, Zhejiang Province, China

Lei Pan, Department of Plastic and Reconstructive Surgery, Plastic and Reconstructive Surgery Center, Zhejiang Provincial People's Hospital, People's Hospital of Hangzhou Medical College, Hangzhou 310014, Zhejiang Province, China

Corresponding author: Lei Pan, MD, Attending Doctor, Surgeon, Department of Plastic and Reconstructive Surgery, Plastic and Reconstructive Surgery Center, Zhejiang Provincial People's Hospital, People's Hospital of Hangzhou Medical College, No. 158 Shangtang Road, Hangzhou 310014, Zhejiang Province, China. prs_dr_panlei@163.com

Abstract

BACKGROUND

Morbihan syndrome is a rare illness, which presents with recurrent pitting edema on the upper two thirds of the face causing facial contour deformities, and Morbihan syndrome obstructing the pupillary axis with ptosis was seldomly reported.

CASE SUMMARY

A 59-year-old woman presented with a 15-year history of facial swelling that progressively invaded bilaterally from the inner canthus and eyelids outwards. Imaging examination indicated that the bilateral periorbital and the left temporal soft tissues had swelling without cranium invasion. Histopathological analysis showed a large amount of lymphocyte infiltration, and immunohistochemistry showed positive expression of CD68 in clear-cut granulomas and D2-40 in the lymphatic endothelium. Finally, the clinical diagnosis of Morbihan syndrome was confirmed.

CONCLUSION

Morbihan syndrome is an infrequent and refractory disease, which is characteristic with recurrent woody facial edema on the upper two thirds of the face. Solid facial edema is persistent and non-pitting, causing facial contour deformities and even vision field impairment. The diagnosis of Morbihan syndrome depends on clinical features, imaging information, and pathology. Blepharoplasty is optional to improve the visual field for these patients with severe pupillary axis obstruction.

license, which permits others to distribute, remix, adapt, build upon this work non-commercially, and license their derivative works on different terms, provided the original work is properly cited and the use is non-commercial. See: <http://creativecommons.org/licenses/by-nc/4.0/>

Manuscript source: Unsolicited manuscript

Specialty type: Medicine, research and experimental

Country/Territory of origin: China

Peer-review report's scientific quality classification

Grade A (Excellent): 0
Grade B (Very good): B
Grade C (Good): C
Grade D (Fair): 0
Grade E (Poor): 0

Received: January 5, 2021

Peer-review started: January 5, 2021

First decision: April 29, 2021

Revised: May 31, 2021

Accepted: July 9, 2021

Article in press: July 9, 2021

Published online: August 26, 2021

P-Reviewer: Aoun G, Bozkurt M

S-Editor: Gao CC

L-Editor: Wang TQ

P-Editor: Wang LYT



Key Words: Morbihan syndrome; Pupillary axis obstruction; Ptosis; Facial mass; Vision impairment; Case report

©The Author(s) 2021. Published by Baishideng Publishing Group Inc. All rights reserved.

Core Tip: Morbihan syndrome is a rare and refractory condition that is characterized by persistent edema on the upper two thirds of the face. We report a Morbihan syndrome patient with progressive disfiguring facial masses to cause pupillary axis obstruction. The features and prognosis of this disease are carefully described to help clinical physicians know this illness.

Citation: Zhang L, Yan S, Pan L, Wu SF. Progressive disfiguring facial masses with pupillary axis obstruction from Morbihan syndrome: A case report. *World J Clin Cases* 2021; 9(24): 7163-7168

URL: <https://www.wjgnet.com/2307-8960/full/v9/i24/7163.htm>

DOI: <https://dx.doi.org/10.12998/wjcc.v9.i24.7163>

INTRODUCTION

Morbihan syndrome, first reported in 1957 by Robert Degos, is a rare, refractory, but striking disease[1]. Typically, Morbihan syndrome presents with recurrent pitting edema on the upper two thirds of the face. It also gradually evolves into persistent solid, non-pitting, asymptomatic edema without pain to cause facial contour deformities and even visual field narrowing[2]. Lymphedema is the typical histopathological feature and sarcoidal granulomas can develop gradually over time without treatment[3]. Because of few related imaging reports, Morbihan syndrome is likely to be misdiagnosed, which delays the treatment to cause syndrome progression. We herein report a case of Morbihan syndrome with bilateral periorbital masses causing pupillary axis obstruction, and carefully analyze the clinical features, imaging information, histopathology, and treatment of this patient.

CASE PRESENTATION

Chief complaints

A 59-year-old Asian woman presented with multiple facial masses for 15 years and blurred vision of the left eye for 3 months.

History of present illness

The patient presented with a 15-year history of facial swelling that progressively invaded bilaterally from the inner canthi and eyelids outwards. In recent years, the swelling gradually turned into pendulous masses causing severe disfigurements, brow ptosis, and palpebral fissure distortion (Figure 1). Three months prior to admission, the patient complained blurred vision with pupillary axis obstruction of the left eye. The patient reported no pain or itching on the lesion.

History of past illness

The patient denied any previous medical history.

Personal and family history

The patient denied bad personal habits and any family history.

Physical examination

Physical examination showed non-pitting masses in the bilateral periocular regions including the inner canthi, upper and lower eyelids, and zygoma, and in the left temple region with a clear boundary (Figure 1), which were rigid and had no associated tenderness. She showed no signs of rosacea and no other abnormalities were found on her body or limbs.

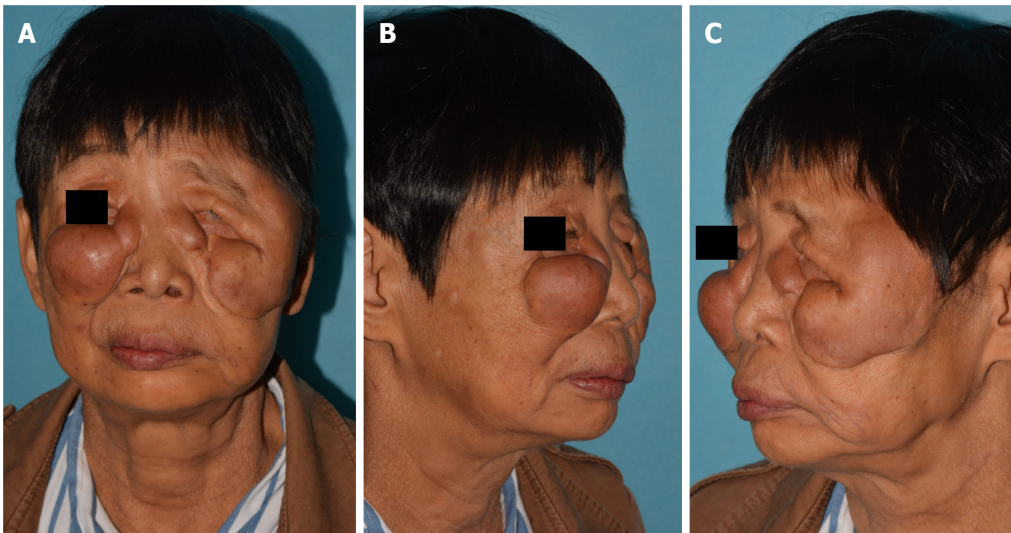

Figure 1 Clinical images of the patient. A: Front view; B and C: Lateral view. The masses were distributed among the upper two thirds of the patient's face and caused severe facial disfigurement and pupillary axis obstruction of the left eye.

Laboratory examinations

Routine blood and urine examinations, coagulation function and biochemistry parameters, and tumor markers showed normal results.

Imaging examinations

Cranial magnetic resonance imaging indicated that the bilateral periorbital and the left temporal soft tissues had swelling without cranium and intra-orbital invasion, and T1 weighted imaging and T2 weighted showed iso-intensity signals (Figure 2).

Postoperative histological findings showed a large amount of histiocyte infiltration in clear-cut granulomas (Figure 3A), and infiltration of lymphocytes, foam-like histiocytes, multinucleated giant cells, and mast cells around blood and lymphatic vessels (Figure 3B). Tissue edema was observed in the dermis with lymphatic vessel dilatation and the focal perilymphatic granulomatous reaction. Immunohistochemical staining showed positive expression of CD68 in perivascular, perilymphatic, and perifollicular histiocytic infiltration as well as fibrosis reaction (Figure 3C). The dilated lymphatic vessels were formed by the D2-40 positive lymphatic endothelium (Figure 3D).

FINAL DIAGNOSIS

Morbihan syndrome.

TREATMENT

Blepharoplasty was performed under local anesthesia. The skin and mass superficial to the tarsus were totally excised and removed on the left upper eyelid. After surgery, intralesional injections of triamcinolone (80 mg) were given to the residual masses. Isotretinoin (20 mg/d) and tetracyclines (500 mg/d) were also given to the patient for 3 months.

OUTCOME AND FOLLOW-UP

The patient's vision field was improved and the progression of facial mass was sluggish during 1-year follow-up.

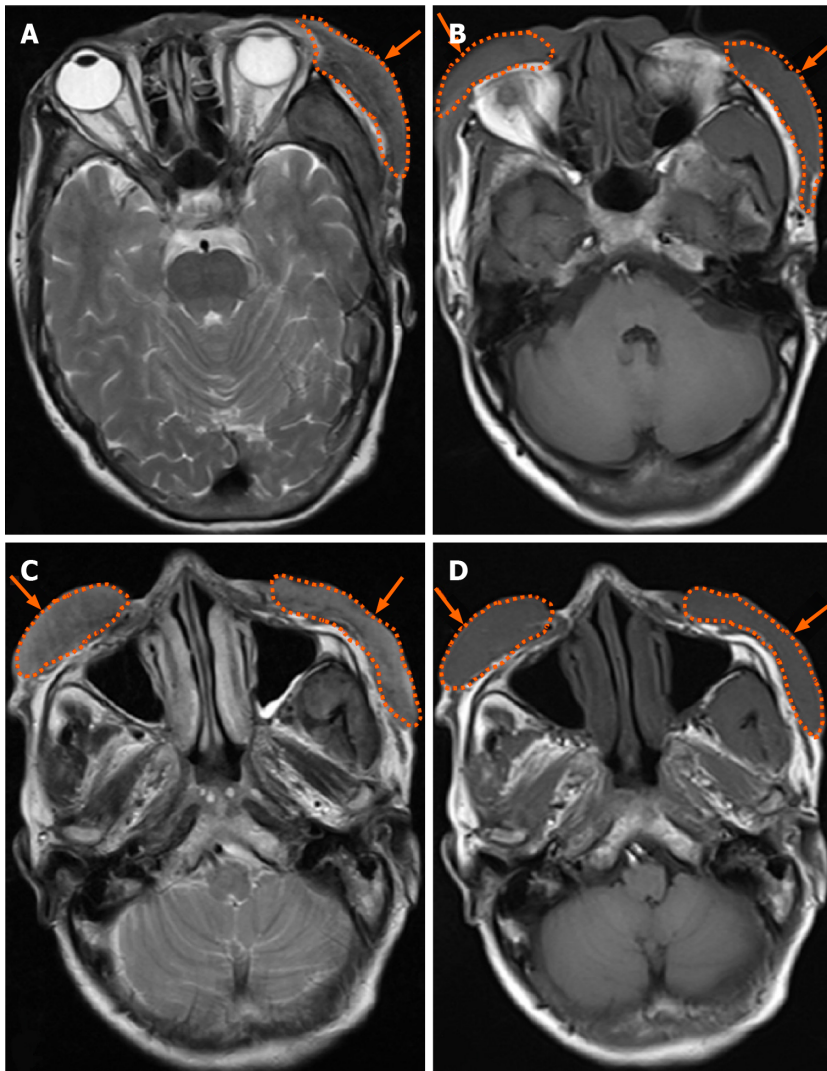

Figure 2 Imaging examination. Axial magnetic resonance imaging of the patient's head showed bilateral periorbital and left temporal soft tissue swelling (orange arrow) without cranium and intra-orbital invasion, and T1 weighted imaging (T1WI) and T2 weighted imaging (T2WI) showed iso-density signals. A: Left temporal soft tissue swelling on T2WI; B: Bilateral periorbital soft tissue swelling on T1WI; C: Bilateral infraorbital and zygomatic facial swelling on T2WI; D: Bilateral infraorbital and zygomatic facial swelling on T1WI.

DISCUSSION

Morbihan syndrome was first reported in 1957[2]. It is characterized by chronic persistent edema on the upper half of the face[4]. In most cases, systemic manifestations were absent and laboratory tests were negative. The diagnosis of Morbihan syndrome mainly relies upon clinical and pathological features[5]. In this case with a 15-year history of swelling, persistent lymphedema resulted in lymphatic damage and fibrosis, thus causing facial deformities and even pupillary axis obstruction.

The typical histopathological feature in early stage of Morbihan syndrome is localized lymphedema, with the presence of dilated blood vessels, and perivascular and perifollicular infiltration of histiocytes including lymphocytes, neutrophils, and mast cells[6]. Recurrent and prolonged inflammatory response would sequentially trigger the dermal lymphatic vessel dilation, obstruction, and even lymph drainage alteration. Eventually, non-pitting edema would be transformed into a persistent solid mass, which is symbolized by the generation of fibrotic induration and sarcoidal granulomas. This case showed evidence of granulomas, which indicated that the syndrome has progressed into late phase. Immunohistochemical studies showed D2-40 expression in the lymphatic endothelial cells, which was reported to be the typical phenotype of endothelial cells in Morbihan syndrome[7]. In addition, CD68 could also act as a histological marker for Morbihan syndrome to exclude carcinoma[8].

The pathogenic mechanisms of Morbihan syndrome are unclear, and some dermatologists recognized it as one of complications of rosacea[9]. However, there are also

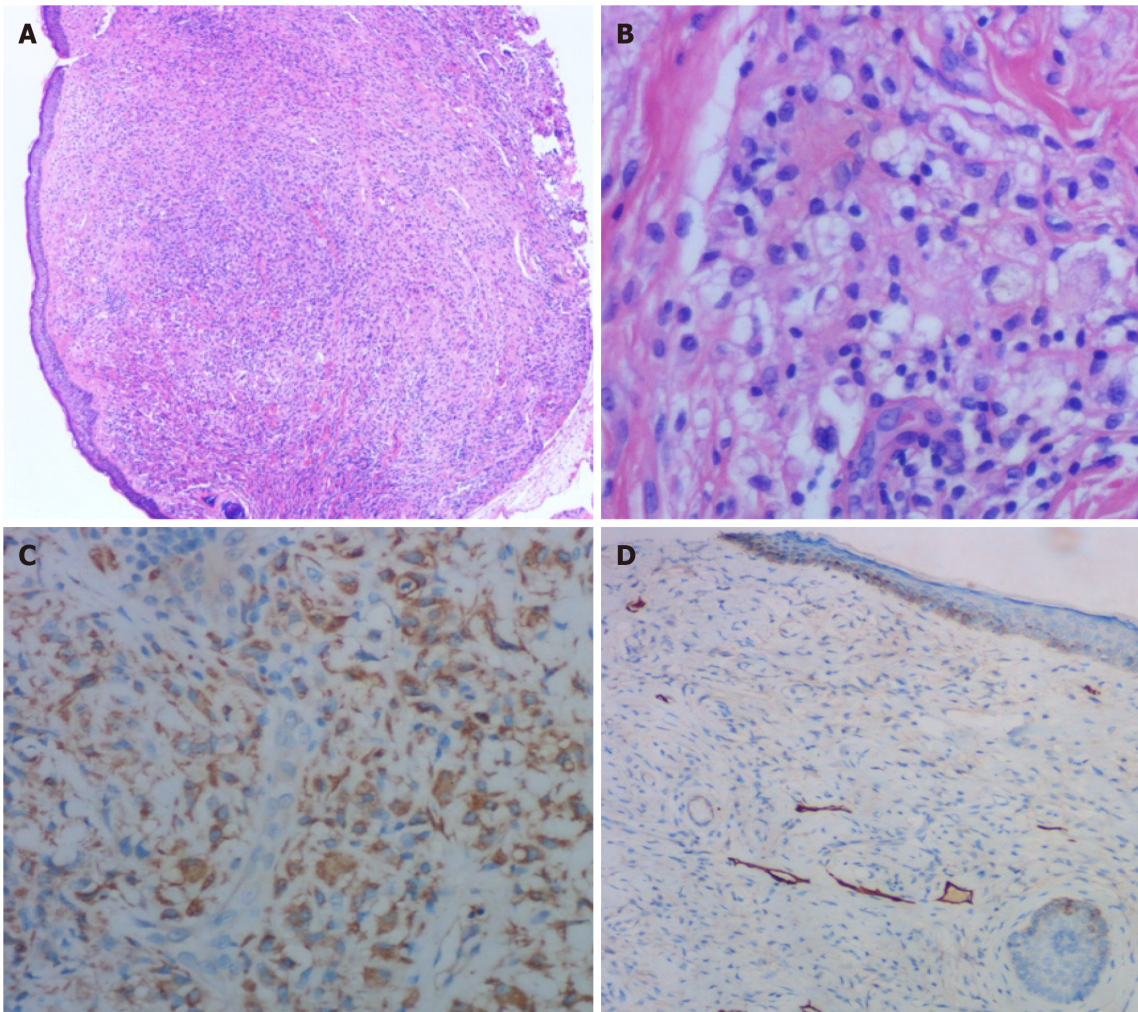

Figure 3 Histological and immunohistochemistry images. A: Large amount of lymphocyte and histiocyte infiltration in clear-cut granulomas (hematoxylin-eosin staining, $\times 40$); B: The infiltration of lymphocytes, foam-like histiocytes, multinucleated giant cells, and mast cells (hematoxylin-eosin staining, $\times 200$); C: Positive expression of CD68 in histiocytes in clear-cut granulomas (immunohistochemical staining, $\times 100$); D: Positive expression of D2-40 in the lymphatic endothelium and lymphatic vessel dilatation (immunohistochemical staining, $\times 100$).

some reported cases of Morbihan syndrome that show no clinical manifestations of rosacea, which are similar to our case[10].

There is still no consensus on the standard treatment for this disease. To date, few reported cases showed medication therapies like corticosteroids and antibiotics that were beneficial for patients with Morbihan syndrome to relieve the symptoms[11]. We hold the opinion that early diagnosis and treatment are essential for the well-being of the patient. Ignorance of the syndrome progression from the physician and/or the patient, and the absence of effective treatments could possibly contribute to the chronic course of Morbihan syndrome like this patient. Patients suffering from Morbihan syndrome usually do not complain of any other symptoms until the vision field is impaired like this case. For patients with pupillary axis obstruction, surgical intervention is necessary to remove tissue mass and restore the normal visual field [12]. Blepharoplasty is supposed to treat the visual shade resulting from Morbihan syndrome progression.

CONCLUSION

Morbihan syndrome is an infrequent and refractory disease, which is characteristic with recurrent woody facial edema on the upper two thirds of the face. Solid facial edema is persistent and non-pitting, causing facial contour deformities and even vision field impairment. The diagnosis of Morbihan syndrome depends on clinical features, imaging information, and pathology. Blepharoplasty is optional to improve the visual field for these patients with severe pupillary axis obstruction.

REFERENCES

- 1 **Yvon C**, Mudhar HS, Fayers T, Siah WF, Malhotra R, Currie Z, Tan J, Rajak S. Morbihan Syndrome, a UK Case Series. *Ophthalmic Plast Reconstr Surg* 2020; **36**: 438-443 [PMID: [31990896](#) DOI: [10.1097/IOP.0000000000001589](#)]
- 2 **Veraldi S**, Persico MC, Francia C. Morbihan syndrome. *Indian Dermatol Online J* 2013; **4**: 122-124 [PMID: [23741671](#) DOI: [10.4103/2229-5178.110639](#)]
- 3 **Carlson JA**. Lymphedema and subclinical lymphostasis (microlymphedema) facilitate cutaneous infection, inflammatory dermatoses, and neoplasia: A locus minoris resistentiae. *Clin Dermatol* 2014; **32**: 599-615 [PMID: [25160101](#) DOI: [10.1016/j.clindermatol.2014.04.007](#)]
- 4 **Wohlrab J**, Lueftl M, Marsch WC. Persistent erythema and edema of the midthird and upper aspect of the face (morbus morbihan): evidence of hidden immunologic contact urticaria and impaired lymphatic drainage. *J Am Acad Dermatol* 2005; **52**: 595-602 [PMID: [15793508](#) DOI: [10.1016/j.jaad.2004.08.061](#)]
- 5 **Okubo A**, Takahashi K, Akasaka T, Amano H. Four cases of Morbihan disease successfully treated with doxycycline. *J Dermatol* 2017; **44**: 713-716 [PMID: [28150340](#) DOI: [10.1111/1346-8138.13756](#)]
- 6 **Nagasaka T**, Koyama T, Matsumura K, Chen KR. Persistent lymphoedema in Morbihan disease: formation of perilymphatic epithelioid cell granulomas as a possible pathogenesis. *Clin Exp Dermatol* 2008; **33**: 764-767 [PMID: [18627384](#) DOI: [10.1111/j.1365-2230.2008.02892.x](#)]
- 7 **Murphy MJ**, Kogan B, Carlson JA. Granulomatous lymphangitis of the scrotum and penis. Report of a case and review of the literature of genital swelling with sarcoidal granulomatous inflammation. *J Cutan Pathol* 2001; **28**: 419-424 [PMID: [11493380](#) DOI: [10.1034/j.1600-0560.2001.028008419.x](#)]
- 8 **Cabral F**, Lubbe LC, Nóbrega MM, Obadia DL, Souto R, Gripp AC. Morbihan disease: a therapeutic challenge. *An Bras Dermatol* 2017; **92**: 847-850 [PMID: [29364446](#) DOI: [10.1590/abd1806-4841.20174485](#)]
- 9 **Carruth BP**, Meyer DR, Wladis EJ, Bradley EA, Al-Rohil R, Jones DM, Bartley GB. Extreme Eyelid Lymphedema Associated With Rosacea (Morbihan Disease): Case Series, Literature Review, and Therapeutic Considerations. *Ophthalmic Plast Reconstr Surg* 2017; **33**: S34-S38 [PMID: [26505236](#) DOI: [10.1097/IOP.0000000000000581](#)]
- 10 **Ramirez-Bellver JL**, Pérez-González YC, Chen KR, Díaz-Recuero JL, Requena L, Carlson JA, Llamas-Velasco M. Clinicopathological and Immunohistochemical Study of 14 Cases of Morbihan Disease: An Insight Into Its Pathogenesis. *Am J Dermatopathol* 2019; **41**: 701-710 [PMID: [31567295](#) DOI: [10.1097/DAD.0000000000001378](#)]
- 11 **Smith LA**, Cohen DE. Successful Long-term Use of Oral Isotretinoin for the Management of Morbihan Disease: A Case Series Report and Review of the Literature. *Arch Dermatol* 2012; **148**: 1395-1398 [PMID: [23403940](#) DOI: [10.1001/archdermatol.2012.3109](#)]
- 12 **Bechara FG**, Jansen T, Losch R, Altmeyer P, Hoffmann K. Morbihan's disease: treatment with CO2 Laser blepharoplasty. *J Dermatol* 2004; **31**: 113-115 [PMID: [15160865](#) DOI: [10.1111/j.1346-8138.2004.tb00518.x](#)]



Published by **Baishideng Publishing Group Inc**
7041 Koll Center Parkway, Suite 160, Pleasanton, CA 94566, USA

Telephone: +1-925-3991568

E-mail: bpgoffice@wjgnet.com

Help Desk: <https://www.f6publishing.com/helpdesk>

<https://www.wjgnet.com>

