

• CASE REPORT •

Common bile duct obstruction due to fibrous pseudotumor of pancreas associated with retroperitoneal fibrosis: A case report

Mei-Fen Zhao, Yu Tian, Ke-Jian Guo, Zhi-Gang Ma, Hai-Hui Liao

Mei-Fen Zhao, Yu Tian, Ke-Jian Guo, Zhi-Gang Ma, Hai-Hui Liao, Department of General Surgery, First Affiliated Hospital, China Medical University, Shenyang 110001, Liaoning Province, China
Correspondence to: Dr. Mei-Fen Zhao, Department of General Surgery, First Affiliated Hospital, China Medical University, Shenyang 110001, Liaoning Province, China. zhaomeifen@medmail.com.cn
Telephone: +86-24-81677066 **Fax:** +86-24-81677066
Received: 2003-12-19 **Accepted:** 2004-01-12

Abstract

One 63-year-old woman, who presented with cholestatic jaundice due to common bile duct compression produced by primary retroperitoneal fibrosis, is studied. The patient was operated six years ago because of hydronephrosis, when the disease was first diagnosed. Magnetic resonance cholangiopancreatography (MRCP) revealed the presence of extrahepatic bile duct obstruction, which once was considered to be pathognomonic of pancreatic cancer. CT-scan demonstrated the change of retroperitoneal fibrosis around left kidney, atrophy of right kidney, and obstruction of extrahepatic bile duct (pancreatic head). An explorative laparotomy was performed, and the retroperitoneum and pancreas were grayish-white and hard, the fibrotic pancreatic head compressed the common bile duct. Bile duct stricture was managed by Roux-Y hepatocholeangio-jejunostomy. To the best of our knowledge, few similar cases of retroperitoneal fibrosis have been reported.

Zhao MF, Tian Y, Guo KJ, Ma ZG, Liao HH. Common bile duct obstruction due to fibrous pseudotumor of pancreas associated with retroperitoneal fibrosis: A case report. *World J Gastroenterol* 2004; 10(20): 3078-3079
<http://www.wjgnet.com/1007-9327/10/3078.asp>

INTRODUCTION

Retroperitoneum is one of the most complex regions of human anatomy as it contains a variety of organs and structures from different systems, in particular those belonging to the urinary and digestive tracts and the vascular systems. Primary retroperitoneal fibrosis (Ormond's disease) is a rare disorder typically with an insidious clinical course, characterized by the presence of dense, grayish-white plaques centered around the abdominal aorta in this space. The peak incidence of this uncommon disease is between the ages of 40 and 60 years and mostly in men^[1]. Most commonly, it causes fibrous encasement of the ureters and subsequent obstructive hydronephrosis. Atypical sites of involvement include the duodenum, colon, urinary bladder, mesentery, small intestine and epidural space. Typically, mass effect from the enlarging fibrosis plaque leads to compromise of surrounding structures. For example, extrinsic vena compression can lead to small and large bowel obstruction, vena cava stasis, and arterial insufficiency in lower extremities.

In this report, we describe an unusual case of this rare disorder, which presented with obstructive jaundice caused by the compression of common bile duct due to the involved

diffusive pancreatic fibrosis. To the best of our knowledge, few similar cases of Ormond's disease have been reported.

CASE REPORT

One 63-year-old woman was sent to our hospital because of jaundice, slight loss of weight and anorexia in October 2003. The patient was operated six years ago because of hydronephrosis, when the Ormond's disease was first diagnosed. After operation, no corticosteroid was administered and no reopening of the ureter was observed up to the admission to our hospital. Her antihypertensive medications included *Fufangluobuma* (TCM compound) and metoprolol.

The patient had been jaundiced for 9 d before sent to our hospital, and had no stigmata of chronic liver disease. Physical examination revealed a slight cachectic state. Abdominal examination was unremarkable without signs of ascites, and the liver edge was not palpable below the right costal margin. Patient had no fever and alcohol or drug abuse. Laboratory tests revealed a normal red and white blood cell counts. Erythrocyte sedimentation rate (ESR) was 120 mm/h in the first hour (normal 0-32), C-reactive protein (CRP) 0.4 mg/dL (normal <1 mg/dL). Blood urea nitrogen, creatinine level and amylase were normal. Total bilirubin was 278.3 $\mu\text{mol/L}$ (normal 2-20 $\mu\text{mol/L}$), direct bilirubin 237.1 $\mu\text{mol/L}$ (normal 0-3.4 $\mu\text{mol/L}$), alkaline phosphatase 326 U/L (normal 15-128 U/L), aspartate aminotransferase (AST) 27 U/L (normal 1-38 U/L), and alanine aminotransferase (ALT) 40 U/L (normal 1-41 U/L). Hepatitis and human immunodeficiency viruses were negative. Abdominal ultrasonography showed an enlarged pancreatic head and dilated intra- and extra- hepatic ducts. Additionally, cholecystolithiasis was detected. CT-scan demonstrated the change of retroperitoneal fibrosis around the left kidney, atrophy of right kidney, and obstruction of extra-hepatic bile duct (pancreatic head). The pancreatic head was slightly enlarged, but the enhanced scan showed that the density of the whole pancreas was homogeneous. Also gallbladder stones were found (Figure 1). Subsequent MRCP revealed the interruption of extrahepatic bile duct (Figure 2).



Figure 1 CT-scan demonstrated the change of retroperitoneal fibrosis around left kidney, atrophy of right kidney. The density of the whole pancreas was homogeneous.

A presumptive diagnosis of pancreatic cancer or cholangiocarcinoma was made and an explorative laparotomy was performed. We found that the retroperitoneum and pancreas

were grayish-white, and the consistency of them was hard (Figure 3). The fibrotic pancreatic head compressed the common bile duct. Then the gallbladder was resected and a Roux-Y hepatocholeangio-jejunostomy was constructed. Adjacent lymph nodes were not enlarged or malignant. The patient recovered fully after surgery.

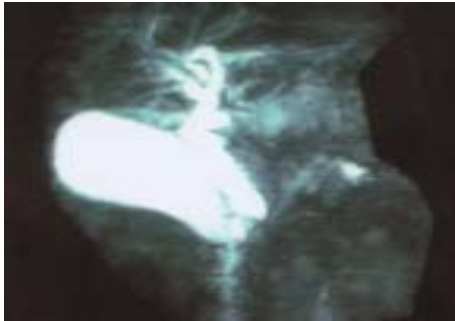

Figure 2 MRCP revealed the interruption of extrahepatic bile duct.

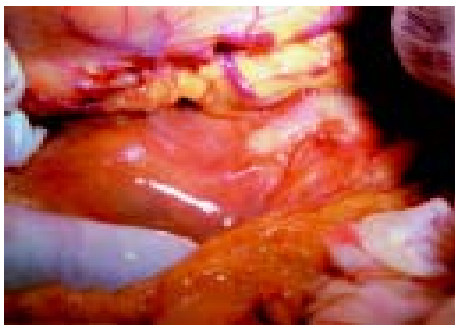

Figure 3 Retroperitoneum and pancreas were grayish-white and hard.

DISCUSSION

Ormond's disease is a rare disorder characterized by transformation of normal fat tissue into a retractile fibrosis mass. Although the etiology of this chronic process is still unclear, the proposed mechanism is thought to be an autoimmune disorder secondary to the development of antibodies produced against ceroid, a polymer of oxidized lipid and protein^[2,3]. This hypothesis is based upon the finding of association between atherosclerotic plaques of the aorta and retroperitoneal fibrosis^[4,5]. It is thought that inflammatory antigens like ceroid pass through the adventitia into the periaortic fatty tissue and produce a periaortic and periarterial fibrosis^[6-8]. In addition, several pharmacological substances have been cited as possible causative agents of retroperitoneal fibrosis^[3]. Methysergide is the only drug that has been proved to cause retroperitoneal fibrosis^[2]. Other suspected causative drugs include β -adrenergic blockers, antihypertensives, analgesics^[3]. The medications of this patient included metoprolol, which is a kind of β -adrenergic blocker, but we were not able to identify the exact etiologic agent of this disease.

The presentation of retroperitoneal fibrosis in this patient was unique for two reasons. Ormond's disease often manifests clinically by constriction and compression of ureters, blood vessels and nerves. This patient had had an initial manifestation of Ormond's disease affecting left ureter before this admission. Uncommonly, upon this admission she presented with clinical manifestation of obstructive jaundice, which was due to the compression of portions of the common bile duct. There have

been only 9 reports of retroperitoneal fibrosis with cholestatic jaundice due to compression of the distal part of the common bile duct by fibrotic pancreatic head^[9-15]. A second distinctive feature of this Ormond's disease case was the direct involvement of the pancreas, which has not previously been highlighted and led to diagnostic difficulty. Obstructive jaundice due to the retroperitoneal fibrosis of pancreas head is easy to mimicking the carcinoma of pancreas. In some authors' opinion, sclerosing pancreatitis due to retroperitoneal fibrosis as this patient has been classified into the new clinical entity-"autoimmune related pancreatitis" or "autoimmune pancreatitis".

Management of retroperitoneal fibrosis includes surgical relief of extrinsically compressed or encased structures, deep tissue biopsies to confirm the diagnosis and to exclude the malignant variant, and the use of corticosteroids (and other immunosuppressants) to prevent further progression of the disease^[2]. There is no definitive duration or dosage of corticosteroids recommended for the therapy of this disease. This patient did not take corticosteroids.

In conclusion, this atypical retroperitoneal fibrosis illustrates that this disease involves the pancreas, and diffusive pancreatic fibrosis (sclerosing pancreatitis) can affect the common bile duct to manifest the initial symptom of cholestatic jaundice. Additionally, surgeons should pay attention to this condition mimicking pancreatic carcinoma or cholangiocarcinoma.

REFERENCES

- 1 Meier P, Gilabert C, Burnier M, Blanc E. Retroperitoneal fibrosis, an unrecognized inflammatory disease. Clinical observations and review of the literature. *Nephrologie* 2003; **24**: 173-180
- 2 Kottra JJ, Dunnick NR. Retroperitoneal fibrosis. *Radiol Clin North Am* 1996; **34**: 1259-1275
- 3 Buff DD, Bogin MB, Faltz LL. Retroperitoneal fibrosis. A report of selected cases and a review of the literature. *N Y State J Med* 1989; **89**: 511-516
- 4 Mitchinson MJ. Retroperitoneal fibrosis revisited. *Arch Pathol Lab Med* 1986; **110**: 784-786
- 5 Martina B. Chronic periaortitis-a new interpretation of Ormond's disease. *Urol Res* 1990; **18**: 165-167
- 6 Amis ES Jr. Retroperitoneal fibrosis. *Am J Roentgenol* 1991; **157**: 321-329
- 7 Hughes D, Buckley PJ. Idiopathic retroperitoneal fibrosis is a macrophage-rich process. Implications for its pathogenesis and treatment. *Am J Surg Pathol* 1993; **17**: 482-490
- 8 Martina FB, Nuech R, Gasser TC. Retroperitoneal fibrosis and chronic periaortitis: a new hypothesis. *Eur Urol* 1993; **23**: 371-374
- 9 Renner IG, Ponto GC, Savage WT 3rd, Boswell WD. Idiopathic retroperitoneal fibrosis producing common bile duct and pancreatic duct obstruction. *Gastroenterology* 1980; **79**: 348-351
- 10 Remedios D, Coppen M, Bradbeer J, Theodossi A. Chronic periaortitis presenting as common bile duct obstruction. *Gut* 1991; **32**: 713-714
- 11 Laitt RD, Hubscher SG, Buckels JA, Darby S, Elias E. Sclerosing cholangitis associated with multifocal fibrosis: a case report. *Gut* 1992; **33**: 1430-1432
- 12 Cappell MS. Obstructive jaundice due to retroperitoneal fibrosis involving the head of the pancreas. *J Clin Gastroenterol* 1994; **18**: 53-56
- 13 Chutaputti A, Burrell MI, Boyer JL. Pseudotumor of the pancreas associated with retroperitoneal fibrosis: a dramatic response to corticosteroid therapy. *Am J Gastroenterol* 1995; **90**: 1155-1158
- 14 Pereira-Lima JC, Kromer MU, Adamek HE, Riemann JF. Cholestatic jaundice due to Ormond's disease (primary retroperitoneal fibrosis). *Hepatogastroenterology* 1996; **43**: 992-994
- 15 Dejaco C, Ferenci P, Schober E, Kaserer K, Fugger R, Novacek G, Gangl A. Stenosis of the common bile duct due to Ormond's disease: case report and review of the literature. *J Hepatol* 1999; **31**: 156-159