

# World Journal of *Gastrointestinal Oncology*

*World J Gastrointest Oncol* 2019 October 15; 11(10): 768-932

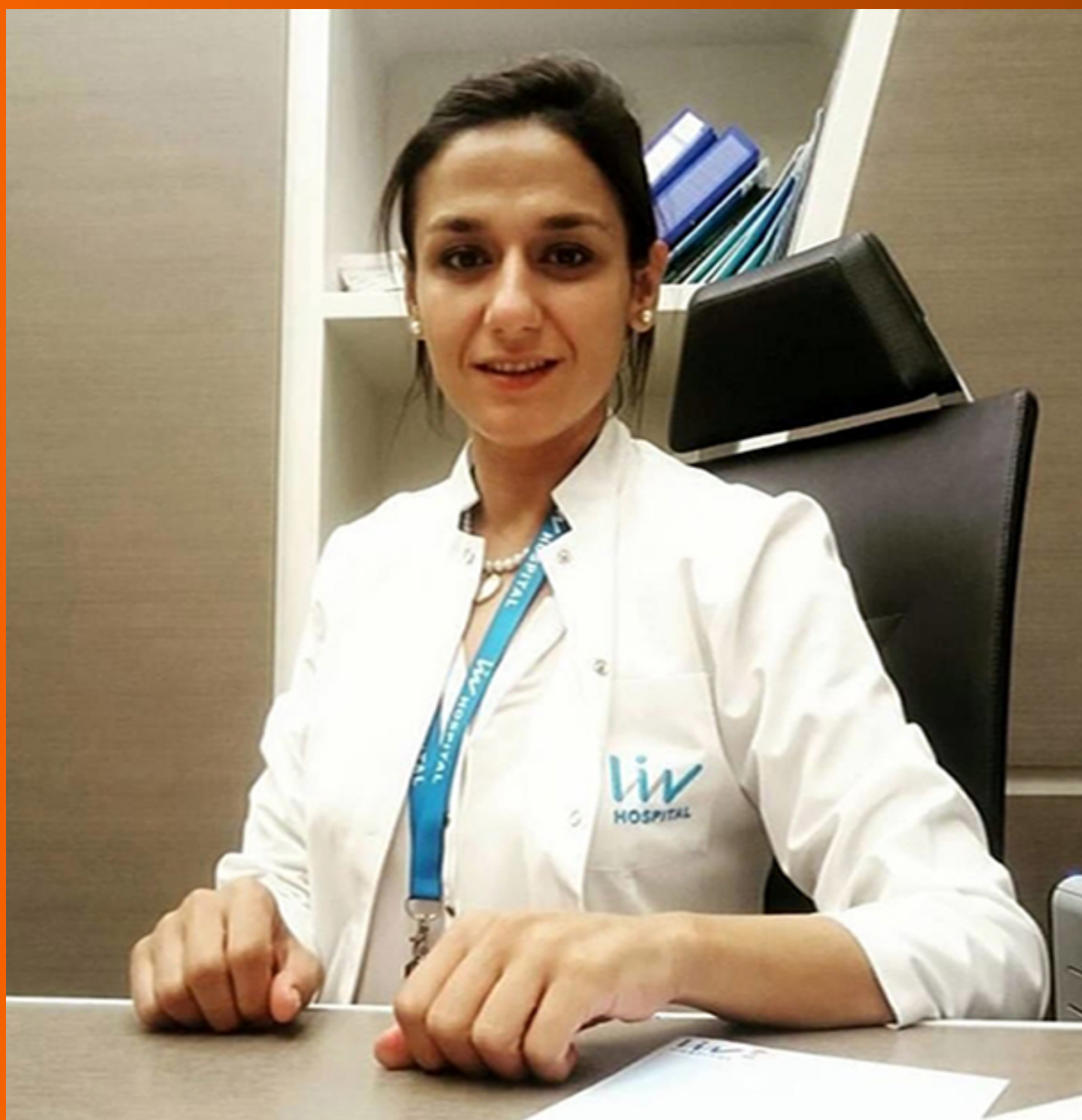



### EDITORIAL

- 768 Cancer-specific metabolism: Promising approaches for colorectal cancer treatment  
*Jeong KY*

### REVIEW

- 773 Race, the microbiome and colorectal cancer  
*Royston KJ, Adedokun B, Olopade OI*
- 788 Targeted agents for second-line treatment of advanced hepatocellular carcinoma  
*Personeni N, Pressiani T, Bozzarelli S, Rimassa L*
- 804 Precision medicine in gastric cancer  
*Bonelli P, Borrelli A, Tuccillo FM, Silvestro L, Palaia R, Buonaguro FM*

### MINIREVIEWS

- 830 Endoscopic management of esophageal cancer  
*Ahmed O, Ajani JA, Lee JH*

### ORIGINAL ARTICLE

#### Basic Study

- 842 MicroRNA-320a suppresses tumor progression by targeting PBX3 in gastric cancer and is downregulated by DNA methylation  
*Li YS, Zou Y, Dai DQ*

#### Retrospective Study

- 857 Retrospective review of total neoadjuvant therapy  
*Babar L, Bakalov V, Abel S, Ashraf O, Finley GG, Raj MS, Lundeen K, Monga DK, Kirichenko AV, Wegner RE*
- 866 Evaluation of the safety and effectiveness of direct oral anticoagulants and low molecular weight heparin in gastrointestinal cancer-associated venous thromboembolism  
*Recio-Boiles A, Veeravelli S, Vondrak J, Babiker HM, Scott AJ, Shroff RT, Patel H, Elquza E, McBride A*

#### Retrospective Cohort Study

- 877 Fat clearance and conventional fixation identified ypN0 rectal cancers following intermediate neoadjuvant radiotherapy have similar long-term outcomes  
*Chen N, Sun TT, Li ZW, Yao YF, Wang L, Wu AW*

**Observational Study**

- 887** Acylcarnitine: Useful biomarker for early diagnosis of hepatocellular carcinoma in non-steatohepatitis patients  
*Takaya H, Namisaki T, Kitade M, Shimozato N, Kaji K, Tsuji Y, Nakanishi K, Noguchi R, Fujinaga Y, Sawada Y, Saikawa S, Sato S, Kawaratani H, Moriya K, Akahane T, Yoshiji H*

**META-ANALYSIS**

- 898** Prognostic and pathological impact of tumor budding in gastric cancer: A systematic review and meta-analysis  
*Guo YX, Zhang ZZ, Zhao G, Zhao EH*
- 909** Abnormally expressed circular RNAs as novel non-invasive biomarkers for hepatocellular carcinoma: A meta-analysis  
*Jiang YL, Shang MM, Dong SZ, Chang YC*

**CASE REPORT**

- 925** Gastric submucosa-invasive carcinoma associated with Epstein-Barr virus and endoscopic submucosal dissection: A case report  
*Kobayashi Y, Kunogi T, Tanabe H, Murakami Y, Iwama T, Sasaki T, Takahashi K, Ando K, Nomura Y, Ueno N, Kashima S, Moriichi K, Takei H, Fujiya M, Okumura T*

**ABOUT COVER**

Editorial Board Member of *World Journal of Gastrointestinal Oncology*, Naciye Cigdem Arslan, MD, Assistant Professor, Surgeon, Surgical Oncologist, General Surgery, Istanbul Medipol University, Esenler 34320, Istanbul, Turkey

**AIMS AND SCOPE**

The primary aim of *World Journal of Gastrointestinal Oncology* (WJGO, *World J Gastrointest Oncol*) is to provide scholars and readers from various fields of gastrointestinal oncology with a platform to publish high-quality basic and clinical research articles and communicate their research findings online.

WJGO mainly publishes articles reporting research results and findings obtained in the field of gastrointestinal oncology and covering a wide range of topics including islet cell adenoma, liver cell adenoma, adenomatous polyposis coli, appendiceal neoplasms, bile duct neoplasms, biliary tract neoplasms, hepatocellular carcinoma, islet cell carcinoma, pancreatic ductal carcinoma, cecal neoplasms, colonic neoplasms, colorectal neoplasms, hereditary nonpolyposis colorectal neoplasms, common bile duct neoplasms, duodenal neoplasms, esophageal neoplasms, gallbladder neoplasms, etc.

**INDEXING/ABSTRACTING**

The WJGO is now indexed in Science Citation Index Expanded (also known as SciSearch®), PubMed, and PubMed Central. The 2019 edition of Journal Citation Reports® cites the 2018 impact factor for WJGO as 2.758 (5-year impact factor: 3.220), ranking WJGO as 52 among 84 journals in gastroenterology and hepatology (quartile in category Q3), and 131 among 229 journals in oncology (quartile in category Q3).

**RESPONSIBLE EDITORS FOR THIS ISSUE**

Responsible Electronic Editor: *Li-Li Qi*  
Proofing Production Department Director: *Yun-Xiaojuan Wu*

**NAME OF JOURNAL**

*World Journal of Gastrointestinal Oncology*

**ISSN**

ISSN 1948-5204 (online)

**LAUNCH DATE**

February 15, 2009

**FREQUENCY**

Monthly

**EDITORS-IN-CHIEF**

Monjur Ahmed, Rosa M Jimenez Rodriguez, Pashtoon Murtaza Kasi

**EDITORIAL BOARD MEMBERS**

<https://www.wjgnet.com/1948-5204/editorialboard.htm>

**EDITORIAL OFFICE**

Jin-Lei Wang, Director

**PUBLICATION DATE**

October 15, 2019

**COPYRIGHT**

© 2019 Baishideng Publishing Group Inc

**INSTRUCTIONS TO AUTHORS**

<https://www.wjgnet.com/bpg/gerinfo/204>

**GUIDELINES FOR ETHICS DOCUMENTS**

<https://www.wjgnet.com/bpg/GerInfo/287>

**GUIDELINES FOR NON-NATIVE SPEAKERS OF ENGLISH**

<https://www.wjgnet.com/bpg/gerinfo/240>

**PUBLICATION MISCONDUCT**

<https://www.wjgnet.com/bpg/gerinfo/208>

**ARTICLE PROCESSING CHARGE**

<https://www.wjgnet.com/bpg/gerinfo/242>

**STEPS FOR SUBMITTING MANUSCRIPTS**

<https://www.wjgnet.com/bpg/GerInfo/239>

**ONLINE SUBMISSION**

<https://www.f6publishing.com>



## Prognostic and pathological impact of tumor budding in gastric cancer: A systematic review and meta-analysis

Yi-Xian Guo, Zi-Zhen Zhang, Gang Zhao, En-Hao Zhao

**ORCID number:** Yi-Xian Guo (0000-0002-3067-6031); Zi-Zhen Zhang (0000-0003-4152-4364); Gang Zhao (0000-0002-9999-9402); En-Hao Zhao (0000-0003-1112-0043).

**Author contributions:** Guo YX and Zhang ZZ designed the study and wrote the manuscript; Guo YX and Zhang ZZ conducted the literature search; Guo YX and Zhang ZZ collected and retrieved the data; Guo YX and Zhang ZZ analyzed the data; Zhao EH and Zhao G critically reviewed and revised the manuscript; Guo YX, Zhang ZZ and Zhao EH contributed equally to this work; and all authors proofed the manuscript.

**Supported by** Shanghai Shenkang Hospital Development Center Three-Year Action Plan for Difficult Diseases Precision Treatment Project, No. 16CR2022A; Pudong New Area Joint Research Project, No. PW2017D-1; Shanghai Shenkang Hospital Development Center Technology Joint Promotion Project, No. SHDC12016236; Renji Hospital Affiliated to Shanghai Jiao Tong University School of Medicine Training fund, No. PYMDT-003.

**Conflict-of-interest statement:** The authors declare that they have no competing interests.

**PRISMA 2009 Checklist statement:** The manuscript was prepared and revised according to the PRISMA 2009 Checklist.

**Open-Access:** This article is an open-access article which was selected by an in-house editor and

Yi-Xian Guo, Zi-Zhen Zhang, Gang Zhao, En-Hao Zhao, Department of Gastrointestinal Surgery, Renji Hospital, Shanghai Jiao Tong University School of Medicine, Shanghai 200120, China

**Corresponding author:** En-Hao Zhao, PhD, Associate Professor, Department of Gastrointestinal Surgery, Renji Hospital, Shanghai Jiao Tong University School of Medicine, 160 Pujian Road, Shanghai 200120, China. [microzhaoenhao@hotmail.com](mailto:microzhaoenhao@hotmail.com)

**Telephone:** +86-21-68383731

**Fax:** +86-21-68383731

### Abstract

#### BACKGROUND

Tumor budding, is a promising prognostic hallmark in many cancers, and can help us better assess the degree of malignancy in gastric cancer (GC) and in colorectal cancer. In the past few years, several articles on the relationship between tumor budding and GC have been published, but different results have been observed. As the relationship between tumor budding and GC remains controversial, we integrated the data from 7 eligible studies to conduct a systematic review and meta-analysis.

#### AIM

To systematically evaluate the prognostic and pathological impact of tumor budding in GC.

#### METHODS

Literature searches were conducted in the PubMed, Cochrane Library, EMBASE and Web of Science databases, and 7 cohort studies involving 2178 patients met our criteria and included in the analysis. The patients were divided into those with high-grade tumor budding and those with low-grade tumor budding, and the cut-off values for tumor budding varied across the included studies. The hazard ratios (HRs) with 95% confidence intervals (CIs) were calculated to estimate the impact of tumor budding on overall survival (OS) in GC patients. The odds ratios (ORs) with 95% CIs were used to determine the correlation between tumor budding and pathological parameters (tumor stage, tumor differentiation, lymphovascular invasion, lymph node metastasis) of GC.

#### RESULTS

Seven studies involving 2178 patients were included in the meta-analysis. The combined ORs suggested that high-grade tumor budding was significantly associated with tumor stage (OR = 6.63, 95% CI: 4.01-10.98,  $P < 0.01$ ), tumor



fully peer-reviewed by external reviewers. It is distributed in accordance with the Creative Commons Attribution Non Commercial (CC BY-NC 4.0) license, which permits others to distribute, remix, adapt, build upon this work non-commercially, and license their derivative works on different terms, provided the original work is properly cited and the use is non-commercial. See:

<http://creativecommons.org/licenses/by-nc/4.0/>

**Manuscript source:** Invited manuscript

**Received:** March 12, 2019

**Peer-review started:** March 15, 2019

**First decision:** July 31, 2019

**Revised:** September 2, 2019

**Accepted:** September 13, 2019

**Article in press:** September 13, 2019

**Published online:** October 15, 2019

**P-Reviewer:** Chivu-Economescu M, de Melo FF

**S-Editor:** Dou Y

**L-Editor:** A

**E-Editor:** Zhou BX



differentiation (OR = 3.74, 95%CI: 2.68-5.22,  $P < 0.01$ ), lymphovascular invasion (OR = 7.85, 95%CI: 5.04-12.21,  $P < 0.01$ ), and lymph node metastasis (OR = 5.75, 95%CI: 3.20-10.32,  $P < 0.01$ ). Moreover, high-grade tumor budding predicted a poor 5-year OS (HR = 1.79, 95%CI: 1.53-2.05,  $P < 0.01$ ) in patients with GC and an adverse 5-year OS (HR = 1.93, 95%CI: 1.45-2.42,  $P < 0.01$ ) in patients with intestinal-type GC.

## CONCLUSION

High-grade tumor budding suggested a poor prognosis in patients with GC or intestinal-type GC.

**Key words:** Tumor budding; Gastric cancer; Intestinal-type gastric cancer; Epithelial-mesenchymal transition

©The Author(s) 2019. Published by Baishideng Publishing Group Inc. All rights reserved.

**Core tip:** Tumor budding is known to be a specific pathological marker in the diagnosis of colorectal cancer and squamous cell carcinoma. However, the prognostic value of tumor budding in patients with gastric cancer (GC) has not been extensively studied and remains controversial. This is the first meta-analysis to evaluate the prognostic value of tumor budding in GC. The findings suggest that tumor budding is closely related to tumor stage, tumor differentiation, lymphovascular invasion and lymph node metastasis in GC.

**Citation:** Guo YX, Zhang ZZ, Zhao G, Zhao EH. Prognostic and pathological impact of tumor budding in gastric cancer: A systematic review and meta-analysis. *World J Gastrointest Oncol* 2019; 11(10): 898-908

**URL:** <https://www.wjgnet.com/1948-5204/full/v11/i10/898.htm>

**DOI:** <https://dx.doi.org/10.4251/wjgo.v11.i10.898>

## INTRODUCTION

Gastric cancer (GC), including cardia and noncardia GC, is a highly malignant cancer worldwide with over 1000000 new cases in 2018 and an estimated 783000 deaths (equating to 1 in every 12 deaths globally), making it the fifth most frequently diagnosed cancer and the third leading cause of cancer death<sup>[1]</sup>. Despite the use of multidisciplinary treatments, the 5-year survival rate for GC patients is reported to be 20%-40%<sup>[2]</sup>.

Currently, the TNM staging system is considered the most robust system to predict the prognosis of patients with GC. According to the American Joint Committee on Cancer criteria, pathological staging of GC includes: depth of tumor stage (T), number of lymph nodes involved (N), and presence of distant metastasis (M)<sup>[3,4]</sup>.

However, due to the pursuit of individualized diagnosis and medical treatment, the outcome parameters for patients with GC remain inadequate and inaccurate. In the future, the stratification of GC will depend on biochemical, morphological, molecular biological and treatment-related parameters to improve accuracy.

Thus, it is imperative to find available markers to precisely estimate the pathological diagnosis and prognosis of GC. One such marker is tumor budding, defined as the presence of single cancer cells or small clusters of fewer than five cells at the invasive front<sup>[5-7]</sup>, and has been officially recognized by the Union for International Cancer Control as an additional prognostic factor in colorectal cancers. Moreover, tumor budding has recently been included in the guidelines for colorectal cancer screening and diagnosis in Europe<sup>[8]</sup> and Japan<sup>[9]</sup>, highlighting the increased use of this parameter in clinical practice.

Importantly, tumor budding has been reported to be a promising prognostic hallmark in many other cancers<sup>[10-13]</sup>, including GC<sup>[14,15]</sup>. However, the prognostic value of tumor budding in GC has not been fully clarified. Therefore, the purpose of this study was to explore the relationship between tumor budding and 5-year overall survival (OS) in patients with GC as well as the clinicopathological parameters.

## MATERIALS AND METHODS

### Search protocol

We systematically retrieved all studies that evaluated the relationship between tumor budding and the outcome of patients with GC using the PubMed, EMBASE, Cochrane Library and Web of Science databases. The search terms were as follows: “tumor budding”, “tumour budding”, “tumor-cell dissociation”, “gastric cancer”, “gastric carcinoma”, “gastric neoplasm”, “stomach cancer” and “prognosis”, “prognostic” and “survival”. The reference lists of all eligible studies were also assessed manually.

### Inclusion and exclusion criteria

Studies were included if they met the following inclusion criteria: (1) The study demonstrated a relationship between tumor budding and OS or pathological features of GC; (2) Sufficient information was provided to estimate the hazard ratios (HRs) and odds ratios (ORs); and (3) Only English language literature was included.

The following articles were excluded: (1) Reviews, conference proceedings, abstracts, expert opinions, and case reports; (2) Studies with no available data on tumor budding in GC; (3) Overlapping studies; and (4) Nonhuman studies.

### Data extraction

Two authors (Guo YX and Zhang ZZ) independently extracted information using a standardized form. The following characteristics were retrieved: First author's name, year of publication, country of patients' origin, the number of patients, staining methods, cut-off points for tumor budding, survival data and pathological data. If the survival data were not presented in the article, we obtained the data using Kaplan-Meier curves according to Parmar *et al*<sup>[16]</sup>. The quality of each study was tested using the Newcastle-Ottawa quality assessment scale.

### Statistical analysis

All statistical analysis was carried out using STATA 15.0 software. The impact of tumor budding on OS was quantitatively evaluated by HRs and their 95% confidence intervals (CIs). The most common method was used to obtain the HR and 95% CI directly from the paper or calculate them using the parameters provided in the manuscript. Otherwise, we extracted results from the Kaplan-Meier curves with Engauge Digitizer according to the methods reported by Parmar *et al*<sup>[16]</sup>.

We extracted and combined data on tumor budding and several pathological characteristics, including tumor stage (I-II/III-IV), tumor differentiation (well/moderate and poor), lymphatic metastasis (absent/present), and lymphovascular invasion (absent/present), related to GC in each study. For these data, the Mantel-Haenszel ORs with their 95% CIs were calculated and combined to provide the effective value.

$\chi^2$  and  $I^2$  tests were used to measure heterogeneity between each article.  $P < 0.05$  was considered statistically significant, and  $I^2 < 50\%$  indicated no heterogeneity between studies. If there was no heterogeneity ( $I^2 < 50\%$ ), a fixed-effects model was used. Otherwise, a random-effects model was applied ( $I^2 > 50\%$ ). Subgroup analysis was used to determine the source of heterogeneity.

Statistical significance is expressed as  $P < 0.05$  or  $< 0.01$  ( $P > 0.05$  are denoted).

## RESULTS

### Selected literature and study characteristics

The preliminarily selected literature included 234 articles from the PubMed, EMBASE, Cochrane Library and Web of Science databases. After checking the titles and abstracts, irrelevant studies were excluded, and 19 potential studies were evaluated by intensive reading. As a result, 12 of these studies were excluded for the following reasons: the data could not be extracted from the study, non-English literature, and non-clinical trials. The search method for the studies included in this meta-analysis is presented in Figure 1. Finally, seven studies were selected for this analysis. The studies were conducted in seven countries (China, Japan, Turkey, Germany, Finland, the United States and the United Kingdom) and were published between 1992 and 2019. Six studies were on GC, and one study was related to gastroesophageal junction cancer. The main characteristics of the eligible studies are shown in Table 1. The HRs data from 3 studies were extracted from the original univariate analysis directly, while the data from the other 2 studies were estimated from survival curves. Evaluation by the Newcastle-Ottawa quality assessment scale showed that 6 (85.7%) of the studies had quality scores  $> 5$ , indicating that the included studies were of good

quality.

### **Correlation between tumor budding and clinicopathological features**

We evaluated the correlation between tumor budding and depth of tumor stage, tumor differentiation status, lymph vascular invasion and lymph node metastasis of GC.

For tumor stage, 5 studies (1423 patients) were qualified for the meta-analysis and there was statistically significant association between high-grade tumor budding and tumor stage (OR = 6.63, 95% CI: 4.01-10.98,  $P < 0.01$ ) (Figure 2). The test for heterogeneity was significant using the random-effects model ( $I^2 = 60.5\%$ ,  $P = 0.038$ ) (Figure 2). Furthermore, when the subgroups were stratified by the type of GC, the heterogeneity of studies with intestinal-type GC ( $I^2 = 0.0\%$ ,  $P = 0.531$ ) (Figure 2) was effectively eliminated, and heterogeneity of the studies with all-type GC ( $I^2 = 54.5\%$ ,  $P = 0.111$ ) (Figure 2) was decreased.

For tumor differentiation, 4 studies (980 patients) were qualified for the meta-analysis and there was statistically significant association between high-grade tumor budding and undifferentiated tumor status (OR = 3.74, 95% CI: 2.68-5.22,  $P < 0.01$ ) (Figure 3). The test for heterogeneity was not significant using the fixed-effects model ( $I^2 = 39.8\%$ ,  $P = 0.173$ ) (Figure 3).

For lymph vascular invasion, 3 studies (545 patients) were qualified for the meta-analysis and there was statistically significant association between high-grade tumor budding and lymph vascular invasion (OR = 7.85, 95% CI: 5.04-12.21,  $P < 0.01$ ) (Figure 4). The test for heterogeneity was not significant using the fixed-effects model ( $I^2 = 0\%$ ,  $P = 0.483$ ) (Figure 4).

For lymph node metastasis, 5 studies (966 patients) were qualified for the meta-analysis and there was statistically significant association between high-grade tumor budding and lymph node metastasis (OR = 5.75, 95% CI: 3.20-10.32,  $P < 0.01$ ) (Figure 5). The test for heterogeneity was significant using random-effects model ( $I^2 = 66.1\%$ ,  $P = 0.019$ ) (Figure 5). Furthermore, when the subgroups were stratified by patient number, the heterogeneity of the studies with  $> 200$  patients ( $I^2 = 0.0\%$ ,  $P = 0.573$ ) (Figure 5) and the studies with  $< 200$  patients ( $I^2 = 0.0\%$ ,  $P = 0.346$ ) (Figure 5) was totally eliminated.

### **Correlation between tumor budding and 5-year OS**

The 5-year OS was extracted from 5 studies (1833 patients) and analysis of the synthesized data with the fixed-effects model ( $I^2 = 0.0\%$ ,  $P = 0.549$ ) (Figure 6) revealed that high-grade tumor budding was associated with a poor 5-year OS (HR = 1.79, 95% CI: 1.53-2.05,  $P < 0.01$ ) (Figure 6). Subsequently, 2 studies (572 patients) on intestinal-type GC also revealed that high-grade tumor budding was associated with an adverse 5-year OS (HR = 1.93, 95% CI: 1.45-2.42,  $P < 0.01$ ) (Figure 7) and no significant heterogeneity was detected ( $I^2 = 0.0\%$ ,  $P = 0.929$ ) (Figure 7).

## **DISCUSSION**

Tumor invasion - metastasis is a complex process that allows cancer cells to escape the major mass of the primary tumor and settle in distant organs or tissues<sup>[22]</sup>. Loss of cell cohesion is a crucial step in the process of cancer invasion, and metastasis is regarded as the most fatal event during cancer progression<sup>[23]</sup>. From a pathological point of view, tumor budding is a phenomenon encountered in various cancers in which a primary tumor sends a number of finger-like projections to adjacent stroma, some of which eventually detach from the main tumor mass as small cell clusters. It is generally accepted that tumor budding is the histological basis for invasion and metastasis<sup>[24]</sup>.

Our meta-analysis integrated the data from 7 eligible studies involving 2178 patients with GC, and evaluated the role of tumor budding in GC, for the first time. Clinicopathological parameter analysis showed that high-grade tumor budding was correlated with an adverse grade of tumor differentiation, tumor invasion, lymph vascular invasion and lymph node metastasis. In addition, high-grade tumor budding was a statistically significant predictor of poor OS in patients with GC. We also observed the same results in intestinal-type GC, demonstrating that tumor budding may also have a prognostic role in intestinal-type GC. These factors are traditionally unfavorable predictors in patients with GC.

The combination of different types of GC was a disadvantage in the studies that evaluated tumor budding in GC. Niko Kemi indicated that there was no statistically significant relationship between tumor budding and OS in diffuse-type gastric adenocarcinoma<sup>[15]</sup>. Therefore, assessment of tumor budding in diffuse-type gastric adenocarcinoma is not recommended. Our study demonstrated that tumor budding



Table 1 Main characteristics of the included studies

Author	Year	Country	Cases	Cancer	Stage	Staining	Cut off	Microscopic magnification	Survival analysis	Newcastle-Ottawa score
Gabbert <i>et al</i> <sup>[14]</sup>	1992	Germany	445	GC	I-IV	HE	5 buds	NA	OS	7
Brown <i>et al</i> <sup>[17]</sup>	2010	UK	356	EGJA	I-IV	HE	5 buds	NA	OS	7
Tanaka <i>et al</i> <sup>[18]</sup>	2014	Japan	320	GC	I-IV	HE	Median	× 400	OS	8
Gulluoglu <i>et al</i> <sup>[19]</sup>	2015	Turkey	126	GC	I	HE	5 buds	× 400	NA	4
Che <i>et al</i> <sup>[20]</sup>	2017	China	296	GC	I-IV	HE	5 buds	× 400	OS	8
Olsen <i>et al</i> <sup>[21]</sup>	2017	USA	52	GC	I-IV	HE	Median	× 200	PFS	6
Kemi <i>et al</i> <sup>[15]</sup>	2019	Finland	583	GC	I-IV	HE	10 buds	× 400	OS	8

UK: United Kingdom; USA: United States; HE: Hematoxylin eosin stain; NA: Not applied; OS: Overall survival; PFS: Progression free survival

was closely related to OS and tumor stage in patients with intestinal-type GC. Compared to other cancers, intestinal-type GC has a histopathological morphology similar to colorectal cancer<sup>[25]</sup>. In colorectal cancer, tumor budding has been proved to be an independent prognostic factor and has been included in European and Japanese guidelines<sup>[8,9]</sup>. A detailed investigation of the relationship between tumor budding and intestinal-type GC is required. The relationship between different types (Lauren classification) of GC and tumor budding may be different. The current study did not include a clear classification of GC, and this may have contributed to inaccurate results. In the future, separate analyses should be conducted on the relationship between tumor budding and different types of (Lauren classification) GC in order to better evaluate the impact of tumor budding on the prognosis of GC.

Tumor budding is considered to be the first step in cancer metastasis, as budding cells are thought to migrate through the extracellular matrix, invade lymph vascular structures and form metastatic tumor colonies in lymph nodes and at distant sites<sup>[26]</sup>, and our results proved this point of view. The initiation of tumor budding is based on the epithelial-mesenchymal transition (EMT) process<sup>[26]</sup>. The relationship between tumor budding and EMT has been studied in many cancers, including colorectal cancer<sup>[27]</sup>, esophageal cancer<sup>[28]</sup>, pancreatic cancer<sup>[29,30]</sup>, tongue squamous cell carcinoma<sup>[31]</sup>, head and neck cancer<sup>[32]</sup>, lung cancer<sup>[33]</sup>, and breast cancer<sup>[12]</sup>. However, most EMT processes in tumor budding are incomplete, which suggests that tumor budding undergoes partial EMT. Thus, tumor budding has been proposed to be “EMT-like”<sup>[24]</sup>. In 2014, Tanaka *et al*<sup>[18]</sup> showed that higher TrkB expression in tumor budding was observed at the tumor invasive front. TrkB is closely related to EMT and was demonstrated in colon cancer and head and neck squamous cell carcinoma<sup>[34,35]</sup>, which promoted the EMT process and induced chemotherapy resistance. In the future, in-depth research should be conducted on this aspect, in order to determine the relationship between tumor budding and EMT, and the molecular mechanism underlying this relationship.

In this meta-analysis, no heterogeneity was observed, except in the studies on tumor budding associated with lymph node metastasis and tumor stage. To identify the source of heterogeneity of the association between tumor budding and tumor stage, we found that the included patients were all diagnosed with intestinal-type GC, whereas other authors chose to include patients with all types of GC. There was no significant heterogeneity in the correlation between tumor budding and tumor stage when the patients were divided into two groups (group 1: intestinal-type GC, group 2: all-types of GC). The study by Tanaka *et al*<sup>[18]</sup> was excluded from group 2, and no significant heterogeneity was observed in group 2. The study by Tanaka *et al*<sup>[18]</sup> did not include undifferentiated tumor samples, which may have contributed to the significant heterogeneity observed. Small sample size may also have contributed to the heterogeneity observed in the correlation between tumor budding and lymph node metastasis, as no significant heterogeneity was found when the number of patients was extended to 200.

Our meta-analysis has a few limitations. First, although the patients were divided into those with high-grade tumor budding and those with low-grade tumor budding, the stratification may change depending on the cut-off values, as the cut-off values for tumor budding varied across the included studies due to differences in the study populations and experimental methods. Second, some HRs and their corresponding 95% CIs were extracted from the survival curves. However, these data might be less reliable than those directly obtained from survival data. Third, a potential language

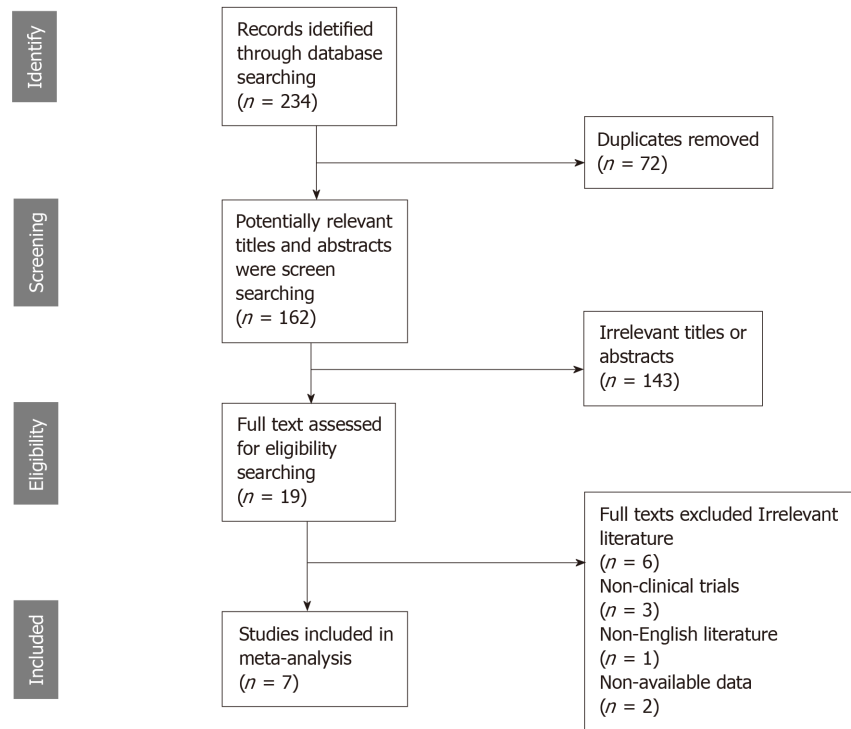

**Figure 1** Flow diagram of study enrollment.

bias exists in this meta-analysis, as non-English publications were excluded. Finally, publication bias was not tested due to the small number of included studies in the evaluation of tumor budding and prognosis of GC, which may have induced potential bias.

In conclusion, studies included in this meta-analysis came from seven countries and had large sample sizes. The results of this study showed that high-grade tumor budding was related to a poor 5-year OS and aggressive clinicopathological features in patients with GC. Tumor budding may be a unique predictive marker and the method used to detect tumor budding is simple, reproducible and inexpensive. Furthermore, we strongly advocate further studies on larger preoperative GC biopsies and different types of GC to confirm these results.

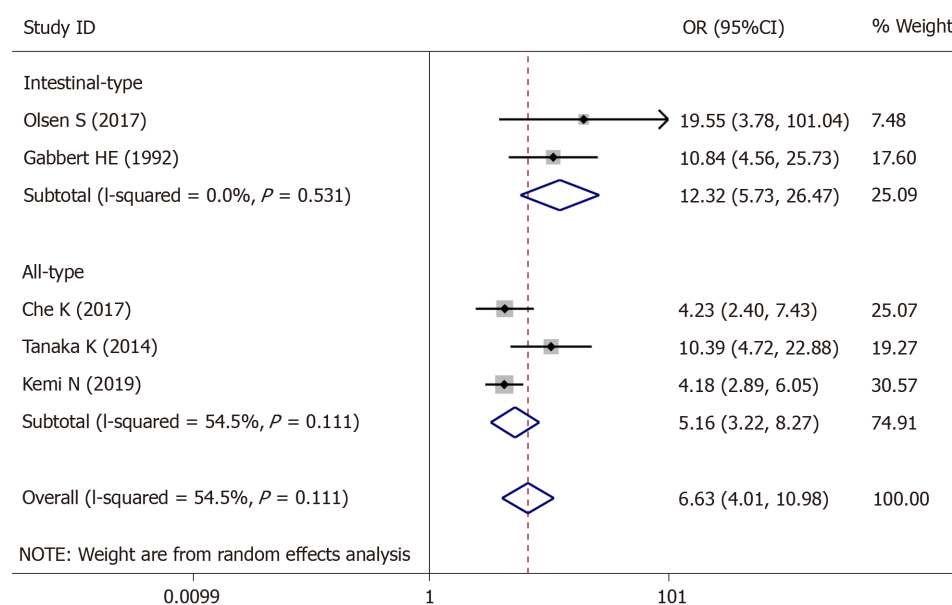

Figure 2 Pooled analysis of the association between tumor budding and tumor stage in patients with gastric cancer.

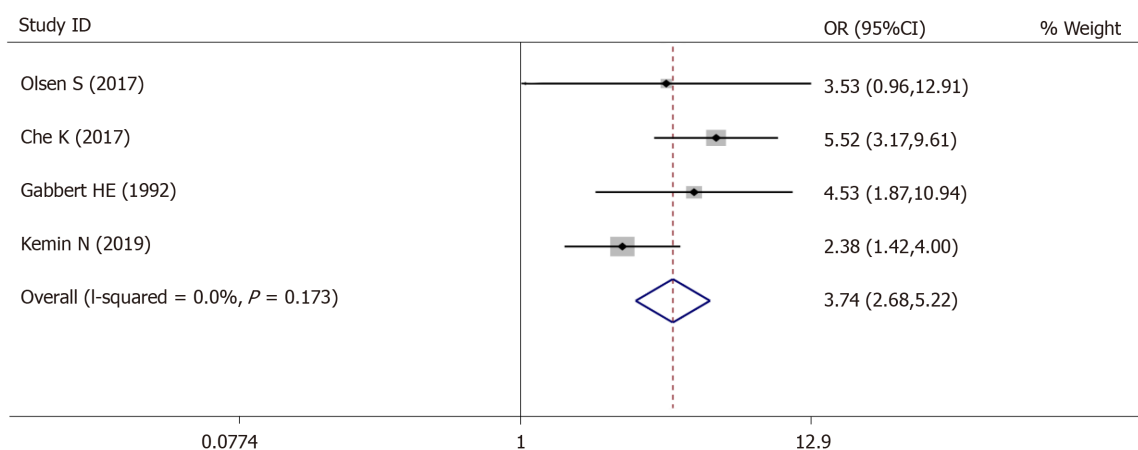

Figure 3 Pooled analysis of the association between tumor budding and undifferentiated tumor status in patients with gastric cancer.

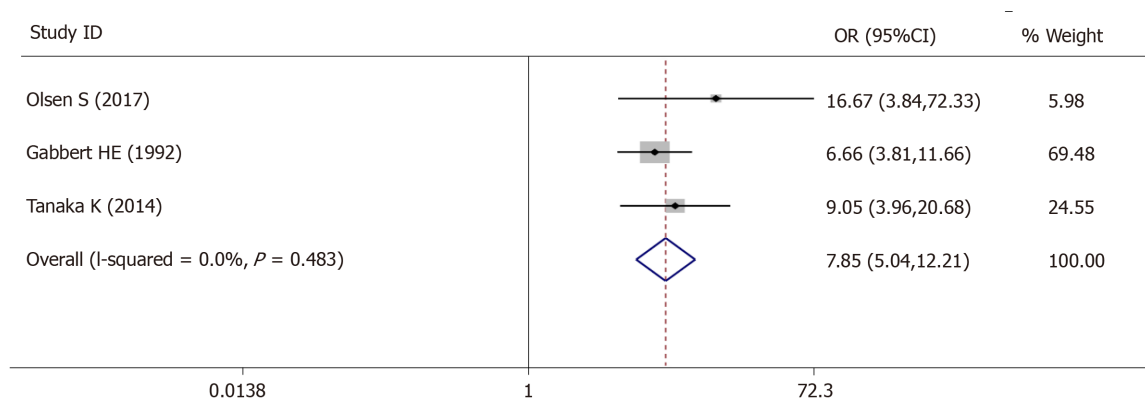

Figure 4 Pooled analysis of the association between tumor budding and lymph vascular invasion in patients with gastric cancer.

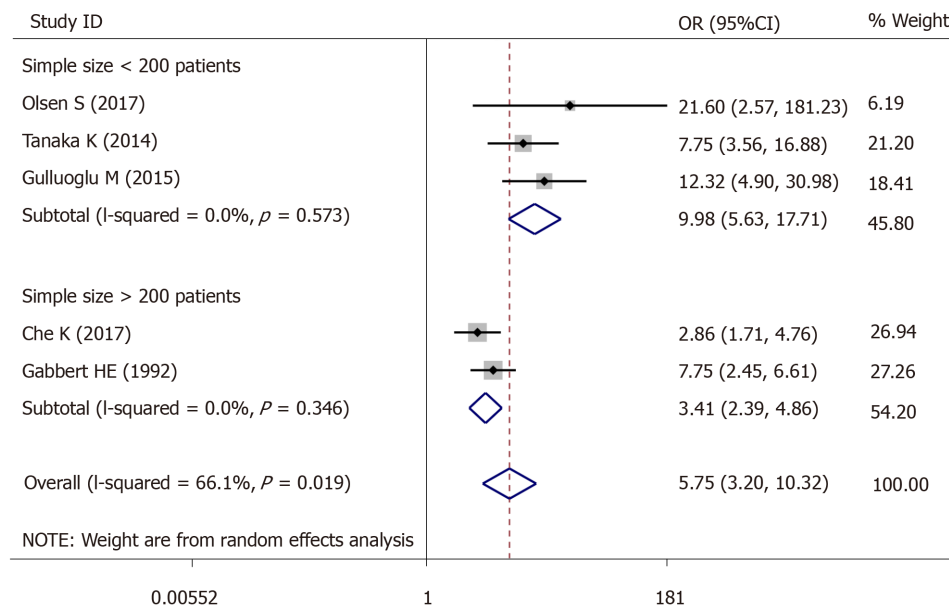

Figure 5 Pooled analysis of the association between tumor budding and lymph node metastasis in patients with gastric cancer.

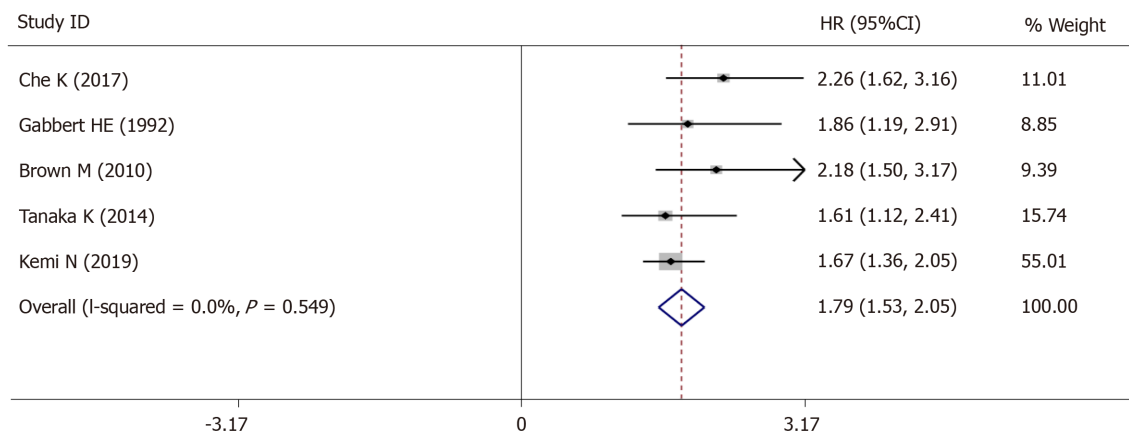

Figure 6 Pooled analysis of the association between tumor budding and overall survival in patients with gastric cancer.

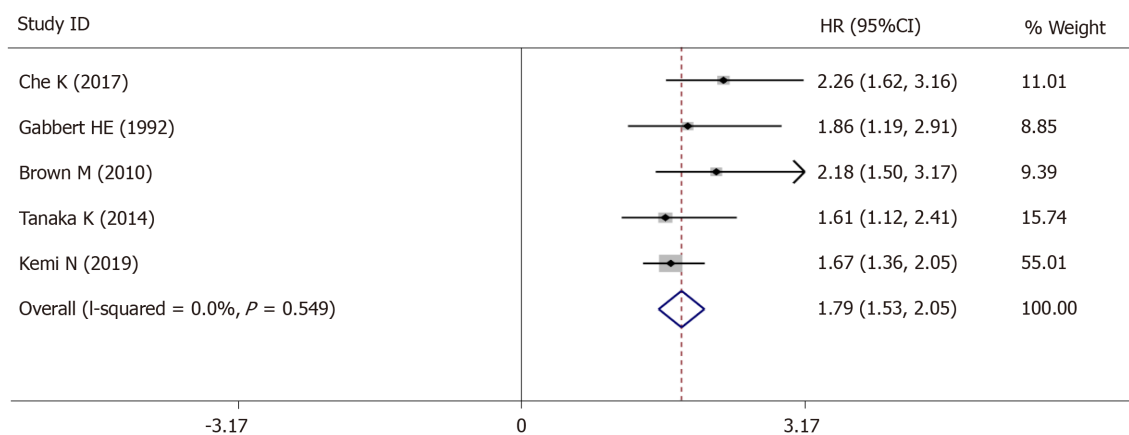

Figure 7 Pooled analysis of the association between tumor budding and overall survival in patients with intestinal-type gastric cancer.

## ARTICLE HIGHLIGHTS

**Research motivation**

Our results demonstrated that high-grade tumor budding was related to poor 5-year overall survival (OS) in patients with gastric cancer (GC). Tumor budding may be a new prognostic indicator in GC.

**Research objectives**

This meta-analysis was carried out to clarify the prognostic and pathological impact of tumor budding in patients with GC.

**Research methods**

The PubMed, EMBASE, Web of Science, and the Cochrane Library databases were searched. The data were extracted, and statistical analysis was conducted using STATA 15.0 software to assess the clinicopathological features and OS related to tumor budding in patients with GC. The odds ratios (ORs) were presented for dichotomous variables with 95% confidence intervals (CIs), and the HR was presented for time-to-event variables with 95% CIs.

**Research results**

Our meta-analysis suggested that high-grade tumor budding was significantly associated with tumor stage (OR = 6.63, 95%CI: 4.01-10.98,  $P < 0.01$ ), undifferentiated tumor status (OR = 3.74, 95%CI: 2.68-5.22,  $P < 0.01$ ), lymphovascular invasion (OR = 7.85, 95%CI: 5.04-12.21,  $P < 0.01$ ), and lymph node metastasis (OR = 5.75, 95%CI: 3.20-10.32,  $P < 0.01$ ). Moreover, high-grade budding predicted poor 5-year OS (HR = 1.79, 95%CI: 1.53-2.05,  $P < 0.01$ ) in patients with GC and poor 5-year OS (HR = 1.93, 95%CI: 1.45-2.42,  $P < 0.01$ ) in patients with intestinal-type GC.

**Research conclusions**

This research is the first to demonstrate that high-grade tumor budding is related to poor 5-year OS and aggressive clinicopathological features in patients with GC.

**Research perspectives**

In this meta-analysis, the close relationship between poor prognosis in GC and tumor budding was demonstrated, and it was found that intestinal-type GC is more closely related to tumor budding, and related research on diffuse GC is lacking. In the future, we will study the relationship between diffuse GC and tumor budding using our own sample library, and determine the underlying mechanism of the relationship between tumor budding and poor prognosis.

## REFERENCES

1. Bray F, Ferlay J, Soerjomataram I, Siegel RL, Torre LA, Jemal A. Global cancer statistics 2018: GLOBOCAN estimates of incidence and mortality worldwide for 36 cancers in 185 countries. *CA Cancer J Clin* 2018; **68**: 394-424 [PMID: 30207593 DOI: 10.3322/caac.21492]
2. Allemani C, Matsuda T, Di Carlo V, Harewood R, Matz M, Nikšić M, Bonaventure A, Valkov M, Johnson CJ, Estève J, Ogunbiyi OJ, Azevedo E Silva G, Chen WQ, Eser S, Engholm G, Stiller CA, Monnereau A, Woods RR, Visser O, Lim GH, Aitken J, Weir HK, Coleman MP; CONCORD Working Group. Global surveillance of trends in cancer survival 2000-14 (CONCORD-3): analysis of individual records for 37 513 025 patients diagnosed with one of 18 cancers from 322 population-based registries in 71 countries. *Lancet* 2018; **391**: 1023-1075 [PMID: 29395269 DOI: 10.1016/S0140-6736(17)33326-3]
3. Brierley JD, Gospodarowicz MK, Wittekind C. *TNM Classification of Malignant Tumours*, 8th edition. Wiley Blackwell: John Wiley & Sons Ltd 2017;
4. In H, Solsky I, Palis B, Langdon-Embry M, Ajani J, Sano T. Validation of the 8th Edition of the AJCC TNM Staging System for Gastric Cancer using the National Cancer Database. *Ann Surg Oncol* 2017; **24**: 3683-3691 [PMID: 28895113 DOI: 10.1245/s10434-017-6078-x]
5. Morodomi T, Isomoto H, Shirouzu K, Kakegawa K, Irie K, Morimatsu M. An index for estimating the probability of lymph node metastasis in rectal cancers. Lymph node metastasis and the histopathology of actively invasive regions of cancer. *Cancer* 1989; **63**: 539-543 [PMID: 2912530 DOI: 10.1002/1097-0142(19890201)63:3<539::aid-cnrcr2820630323>3.0.co;2-s]
6. Hase K, Shatney C, Johnson D, Trollope M, Vierra M. Prognostic value of tumor "budding" in patients with colorectal cancer. *Dis Colon Rectum* 1993; **36**: 627-635 [PMID: 8348847 DOI: 10.1007/bf02238588]
7. Ueno H, Murphy J, Jass JR, Mochizuki H, Talbot IC. Tumour 'budding' as an index to estimate the potential of aggressiveness in rectal cancer. *Histopathology* 2002; **40**: 127-132 [PMID: 11952856 DOI: 10.1046/j.1365-2559.2002.01324.x]
8. Vieth M, Quirke P, Lambert R, von Karsa L, Risio M; International Agency for Research on Cancer. European guidelines for quality assurance in colorectal cancer screening and diagnosis. First Edition--Annotations of colorectal lesions. *Endoscopy* 2012; **44** Suppl 3: SE131-SE139 [PMID: 23012116 DOI: 10.1055/s-0032-1309798]
9. Watanabe T, Itabashi M, Shimada Y, Tanaka S, Ito Y, Ajioka Y, Hamaguchi T, Hyodo I, Igarashi M, Ishida H, Ishiguro M, Kanemitsu Y, Kokudo N, Muro K, Ochiai A, Oguchi M, Ohkura Y, Saito Y, Sakai Y, Ueno H, Yoshino T, Fujimori T, Koinuma N, Morita T, Nishimura G, Sakata Y, Takahashi K, Takiuchi H, Tsuruta O, Yamaguchi T, Yoshida M, Yamaguchi N, Kotake K, Sugihara K; Japanese Society for Cancer of the Colon and Rectum. Japanese Society for Cancer of the Colon and Rectum (JSCCR) guidelines 2010 for the treatment of colorectal cancer. *Int J Clin Oncol* 2012; **17**: 1-29 [PMID: 22002491 DOI: 10.1007/s10147-011-0315-2]
10. Karamitopoulou E, Gloor B. Tumour budding is a strong and independent prognostic factor in pancreatic



- cancer. Reply to comment. *Eur J Cancer* 2013; **49**: 2458-2459 [PMID: [23664012](#) DOI: [10.1016/j.ejca.2013.03.028](#)]
- 11 **Koike M**, Kodera Y, Itoh Y, Nakayama G, Fujiwara M, Hamajima N, Nakao A. Multivariate analysis of the pathologic features of esophageal squamous cell cancer: tumor budding is a significant independent prognostic factor. *Ann Surg Oncol* 2008; **15**: 1977-1982 [PMID: [18408975](#) DOI: [10.1245/s10434-008-9901-6](#)]
  - 12 **Liang F**, Cao W, Wang Y, Li L, Zhang G, Wang Z. The prognostic value of tumor budding in invasive breast cancer. *Pathol Res Pract* 2013; **209**: 269-275 [PMID: [23561623](#) DOI: [10.1016/j.prp.2013.01.009](#)]
  - 13 **Masuda R**, Kijima H, Imamura N, Aruga N, Nakamura Y, Masuda D, Takeichi H, Kato N, Nakagawa T, Tanaka M, Inokuchi S, Iwazaki M. Tumor budding is a significant indicator of a poor prognosis in lung squamous cell carcinoma patients. *Mol Med Rep* 2012; **6**: 937-943 [PMID: [22940760](#) DOI: [10.3892/mmr.2012.1048](#)]
  - 14 **Gabbert HE**, Meier S, Gerharz CD, Hommel G. Tumor-cell dissociation at the invasion front: a new prognostic parameter in gastric cancer patients. *Int J Cancer* 1992; **50**: 202-207 [PMID: [1730514](#) DOI: [10.1002/ijc.2910500208](#)]
  - 15 **Kemi N**, Eskuri M, Ikäläinen J, Karttunen TJ, Kauppila JH. Tumor Budding and Prognosis in Gastric Adenocarcinoma. *Am J Surg Pathol* 2019; **43**: 229-234 [PMID: [30334831](#) DOI: [10.1097/PAS.0000000000001181](#)]
  - 16 **Parmar MK**, Torri V, Stewart L. Extracting summary statistics to perform meta-analyses of the published literature for survival endpoints. *Stat Med* 1998; **17**: 2815-2834 [PMID: [9921604](#) DOI: [10.1002/\(sici\)1097-0258\(19981230\)17:24<2815::aid-sim110>3.0.co;2-8](#)]
  - 17 **Brown M**, Sillah K, Griffiths EA, Swindell R, West CM, Page RD, Welch IM, Pritchard SA. Tumour budding and a low host inflammatory response are associated with a poor prognosis in oesophageal and gastro-oesophageal junction cancers. *Histopathology* 2010; **56**: 893-899 [PMID: [20636792](#) DOI: [10.1111/j.1365-2559.2010.03559.x](#)]
  - 18 **Tanaka K**, Shimura T, Kitajima T, Kondo S, Ide S, Okugawa Y, Saigusa S, Toiyama Y, Inoue Y, Araki T, Uchida K, Mohri Y, Kusunoki M. Tropomyosin-related receptor kinase B at the invasive front and tumour cell dedifferentiation in gastric cancer. *Br J Cancer* 2014; **110**: 2923-2934 [PMID: [24853179](#) DOI: [10.1038/bjc.2014.228](#)]
  - 19 **Gulluoglu M**, Yegen G, Ozluk Y, Keskin M, Dogan S, Gundogdu G, Onder S, Balik E. Tumor Budding Is Independently Predictive for Lymph Node Involvement in Early Gastric Cancer. *Int J Surg Pathol* 2015; **23**: 349-358 [PMID: [25911564](#) DOI: [10.1177/1066896915581200](#)]
  - 20 **Che K**, Zhao Y, Qu X, Pang Z, Ni Y, Zhang T, Du J, Shen H. Prognostic significance of tumor budding and single cell invasion in gastric adenocarcinoma. *Oncotargets Ther* 2017; **10**: 1039-1047 [PMID: [28255247](#) DOI: [10.2147/OTT.S127762](#)]
  - 21 **Olsen S**, Jin L, Fields RC, Yan Y, Nalbantoglu I. Tumor budding in intestinal-type gastric adenocarcinoma is associated with nodal metastasis and recurrence. *Hum Pathol* 2017; **68**: 26-33 [PMID: [28428104](#) DOI: [10.1016/j.humpath.2017.03.021](#)]
  - 22 **Shimoda M**, Mellody KT, Orimo A. Carcinoma-associated fibroblasts are a rate-limiting determinant for tumour progression. *Semin Cell Dev Biol* 2010; **21**: 19-25 [PMID: [19857592](#) DOI: [10.1016/j.semdb.2009.10.002](#)]
  - 23 **Christiansen JJ**, Rajasekaran AK. Reassessing epithelial to mesenchymal transition as a prerequisite for carcinoma invasion and metastasis. *Cancer Res* 2006; **66**: 8319-8326 [PMID: [16951136](#) DOI: [10.1158/0008-5472.CAN-06-0410](#)]
  - 24 **Grigore AD**, Jolly MK, Jia D, Farach-Carson MC, Levine H. Tumor Budding: The Name is EMT. Partial EMT. *J Clin Med* 2016; **5** [PMID: [27136592](#) DOI: [10.3390/jcm5050051](#)]
  - 25 **Lauren P**. The two histological main types of gastric carcinoma: diffuse and so-called intestinal-type carcinoma. An attempt at a histo-clinical classification. *Acta Pathol Microbiol Scand* 1965; **64**: 31-49 [PMID: [14320675](#) DOI: [10.1111/apm.1965.64.1.31](#)]
  - 26 **Schmoll HJ**, Van Cutsem E, Stein A, Valentini V, Glimelius B, Haustermans K, Nordlinger B, van de Velde CJ, Balmana J, Regula J, Nagtegaal ID, Beets-Tan RG, Arnold D, Ciardiello F, Hoff P, Kerr D, Köhne CH, Labianca R, Price T, Scheithauer W, Sobrero A, Tabernero J, Aderka D, Barroso S, Bodoky G, Douillard JY, El Ghazaly H, Gallardo J, Garin A, Glynne-Jones R, Jordan K, Meshcheryakov A, Papamichail D, Pfeiffer P, Souglakos I, Turhal S, Cervantes A. ESMO Consensus Guidelines for management of patients with colon and rectal cancer. a personalized approach to clinical decision making. *Ann Oncol* 2012; **23**: 2479-2516 [PMID: [23012255](#) DOI: [10.1093/annonc/nds236](#)]
  - 27 **Lugli A**, Karamitopoulou E, Zlobec I. Tumour budding: a promising parameter in colorectal cancer. *Br J Cancer* 2012; **106**: 1713-1717 [PMID: [22531633](#) DOI: [10.1038/bjc.2012.127](#)]
  - 28 **Niwa Y**, Yamada S, Koike M, Kanda M, Fujii T, Nakayama G, Sugimoto H, Nomoto S, Fujiwara M, Kodera Y. Epithelial to mesenchymal transition correlates with tumor budding and predicts prognosis in esophageal squamous cell carcinoma. *J Surg Oncol* 2014; **110**: 764-769 [PMID: [24975035](#) DOI: [10.1002/jso.23694](#)]
  - 29 **Masugi Y**, Yamazaki K, Hibi T, Aiura K, Kitagawa Y, Sakamoto M. Solitary cell infiltration is a novel indicator of poor prognosis and epithelial-mesenchymal transition in pancreatic cancer. *Hum Pathol* 2010; **41**: 1061-1068 [PMID: [20413143](#) DOI: [10.1016/j.humpath.2010.01.016](#)]
  - 30 **Kohler I**, Bronsert P, Timme S, Werner M, Brabletz T, Hopt UT, Schilling O, Bausch D, Keck T, Wellner UF. Detailed analysis of epithelial-mesenchymal transition and tumor budding identifies predictors of long-term survival in pancreatic ductal adenocarcinoma. *J Gastroenterol Hepatol* 2015; **30** Suppl 1: 78-84 [PMID: [25827809](#) DOI: [10.1111/jgh.12752](#)]
  - 31 **Wang C**, Huang H, Huang Z, Wang A, Chen X, Huang L, Zhou X, Liu X. Tumor budding correlates with poor prognosis and epithelial-mesenchymal transition in tongue squamous cell carcinoma. *J Oral Pathol Med* 2011; **40**: 545-551 [PMID: [21481005](#) DOI: [10.1111/j.1600-0714.2011.01041.x](#)]
  - 32 **Almangush A**, Salo T, Hagström J, Leivo I. Tumour budding in head and neck squamous cell carcinoma - a systematic review. *Histopathology* 2014; **65**: 587-594 [PMID: [24897954](#) DOI: [10.1111/his.12471](#)]
  - 33 **Yamaguchi Y**, Ishii G, Kojima M, Yoh K, Otsuka H, Otaki Y, Aokage K, Yanagi S, Nagai K, Nishiwaki Y, Ochiai A. Histopathologic features of the tumor budding in adenocarcinoma of the lung: tumor budding as an index to predict the potential aggressiveness. *J Thorac Oncol* 2010; **5**: 1361-1368 [PMID: [20631633](#) DOI: [10.1097/JTO.0b013e3181eaf2f3](#)]
  - 34 **Kupferman ME**, Jiffar T, El-Naggar A, Yilmaz T, Zhou G, Xie T, Feng L, Wang J, Holsinger FC, Yu D, Myers JN. TrkB induces EMT and has a key role in invasion of head and neck squamous cell carcinoma. *Oncogene* 2010; **29**: 2047-2059 [PMID: [20101235](#) DOI: [10.1038/onc.2009.486](#)]

- 35 **Fujikawa H**, Tanaka K, Toiyama Y, Saigusa S, Inoue Y, Uchida K, Kusunoki M. High TrkB expression levels are associated with poor prognosis and EMT induction in colorectal cancer cells. *J Gastroenterol* 2012; **47**: 775-784 [PMID: [22361863](#) DOI: [10.1007/s00535-012-0532-0](#)]



Published By Baishideng Publishing Group Inc  
7041 Koll Center Parkway, Suite 160, Pleasanton, CA 94566, USA  
Telephone: +1-925-2238242  
E-mail: [bpgoffice@wjgnet.com](mailto:bpgoffice@wjgnet.com)  
Help Desk: <https://www.f6publishing.com/helpdesk>  
<https://www.wjgnet.com>

