

# World Journal of *Gastrointestinal Oncology*

*World J Gastrointest Oncol* 2021 April 15; 13(4): 197-311



### REVIEW

- 197** Early diagnosis and therapeutic strategies for hepatocellular carcinoma: From bench to bedside  
*Guan MC, Wang MD, Liu SY, Ouyang W, Liang L, Pawlik TM, Xu QR, Huang DS, Shen F, Zhu H, Yang T*

### MINIREVIEWS

- 216** Latest therapeutic target for gastric cancer: Anthrax toxin receptor 1  
*Sun KR, Lv HF, Chen BB, Nie CY, Zhao J, Chen XB*
- 223** Primary malignant vascular tumors of the liver in children: Angiosarcoma and epithelioid hemangioendothelioma  
*Bannoura S, Putra J*
- 231** Nanotechnology and pancreatic cancer management: State of the art and further perspectives  
*Caputo D, Pozzi D, Farolfi T, Passa R, Coppola R, Caracciolo G*
- 238** Colorectal cancer screening in the COVID-19 era  
*Kadakuntla A, Wang T, Medgyesy K, Rrapi E, Litynski J, Adynski G, Tadros M*

### ORIGINAL ARTICLE

#### Retrospective Study

- 252** Predictive factors for early distant metastasis after neoadjuvant chemoradiotherapy in locally advanced rectal cancer  
*Park H*
- 265** Expression profiles of gastric cancer molecular subtypes in remnant tumors  
*Ramos MFKP, Pereira MA, Cardili L, de Mello ES, Ribeiro Jr U, Zilberstein B, Cecconello I*

#### Observational Study

- 279** Multinational survey on the preferred approach to management of Barrett's esophagus in the Asia-Pacific region  
*Kew GS, Soh AYS, Lee YY, Gotoda T, Li YQ, Zhang Y, Chan YH, Siah KTH, Tong D, Law SYK, Ruszkiewicz A, Tseng PH, Lee YC, Chang CY, Quach DT, Kusano C, Bhatia S, Wu JCY, Singh R, Sharma P, Ho KY*
- 295** Clinical efficacy and safety of second line and salvage aflibercept for advanced colorectal cancer in Akita prefecture  
*Yoshida T, Takahashi K, Shibuya K, Muto O, Yoshida Y, Taguchi D, Shimazu K, Fukuda K, Ono F, Nomura K, Shibata H*

### CASE REPORT

- 305** Crohn's disease with infliximab treatment complicated by rapidly progressing colorectal cancer: A case report  
*Xiao L, Sun L, Zhao K, Pan YS*

## ABOUT COVER

Editorial Board Member of *World Journal of Gastrointestinal Oncology*, Asfar Sohail Azmi, BSc, MSc, PhD, Associate Professor, Director, Department of Oncology, Wayne State University School of Medicine, Karmanos Cancer Institute, Detroit, MI 48201, United States. [azmia@karmanos.org](mailto:azmia@karmanos.org)

## AIMS AND SCOPE

The primary aim of *World Journal of Gastrointestinal Oncology* (WJGO, *World J Gastrointest Oncol*) is to provide scholars and readers from various fields of gastrointestinal oncology with a platform to publish high-quality basic and clinical research articles and communicate their research findings online.

WJGO mainly publishes articles reporting research results and findings obtained in the field of gastrointestinal oncology and covering a wide range of topics including liver cell adenoma, gastric neoplasms, appendiceal neoplasms, biliary tract neoplasms, hepatocellular carcinoma, pancreatic carcinoma, cecal neoplasms, colonic neoplasms, colorectal neoplasms, duodenal neoplasms, esophageal neoplasms, gallbladder neoplasms, etc.

## INDEXING/ABSTRACTING

The WJGO is now indexed in Science Citation Index Expanded (also known as SciSearch®), PubMed, PubMed Central, and Scopus. The 2020 edition of Journal Citation Reports® cites the 2019 impact factor (IF) for WJGO as 2.898; IF without journal self cites: 2.880; 5-year IF: 3.316; Ranking: 143 among 244 journals in oncology; Quartile category: Q3; Ranking: 55 among 88 journals in gastroenterology and hepatology; and Quartile category: Q3. The WJGO's CiteScore for 2019 is 2.0 and Scopus CiteScore rank 2019: Gastroenterology is 86/137.

## RESPONSIBLE EDITORS FOR THIS ISSUE

Production Editor: Jia-Hui Li; Production Department Director: Xiang Li; Editorial Office Director: Ya-Juan Ma.

### NAME OF JOURNAL

*World Journal of Gastrointestinal Oncology*

### ISSN

ISSN 1948-5204 (online)

### LAUNCH DATE

February 15, 2009

### FREQUENCY

Monthly

### EDITORS-IN-CHIEF

Rosa M Jimenez Rodriguez, Pashtoon Kasi, Monjur Ahmed, Florin Burada

### EDITORIAL BOARD MEMBERS

<https://www.wjgnet.com/1948-5204/editorialboard.htm>

### PUBLICATION DATE

April 15, 2021

### COPYRIGHT

© 2021 Baishideng Publishing Group Inc

### INSTRUCTIONS TO AUTHORS

<https://www.wjgnet.com/bpg/gerinfo/204>

### GUIDELINES FOR ETHICS DOCUMENTS

<https://www.wjgnet.com/bpg/GerInfo/287>

### GUIDELINES FOR NON-NATIVE SPEAKERS OF ENGLISH

<https://www.wjgnet.com/bpg/gerinfo/240>

### PUBLICATION ETHICS

<https://www.wjgnet.com/bpg/GerInfo/288>

### PUBLICATION MISCONDUCT

<https://www.wjgnet.com/bpg/gerinfo/208>

### ARTICLE PROCESSING CHARGE

<https://www.wjgnet.com/bpg/gerinfo/242>

### STEPS FOR SUBMITTING MANUSCRIPTS

<https://www.wjgnet.com/bpg/GerInfo/239>

### ONLINE SUBMISSION

<https://www.f6publishing.com>



## Crohn's disease with infliximab treatment complicated by rapidly progressing colorectal cancer: A case report

Lin Xiao, Lie Sun, Kang Zhao, Yi-Sheng Pan

**ORCID number:** Lin Xiao 0000-0001-8644-1568; Lie Sun 0000-0001-5609-530X; Kang Zhao 0000-0001-5253-6139; Yi-Sheng Pan 0000-0001-7256-5017.

**Author contributions:** Xiao L collected patient data and drafting of manuscript; Sun L performed image processing; Zhao K composed manuscript; Pan YS revised and provided recommendation for the manuscript; All authors read and approved the final manuscript.

**Informed consent statement:** Informed written consent was obtained from the patient for publication of this report and any accompanying images.

**Conflict-of-interest statement:** The authors declare that they have no conflict of interest.

**CARE Checklist (2016) statement:** The authors have read the CARE Checklist (2016), and the manuscript was prepared and revised according to the CARE Checklist (2016).

**Open-Access:** This article is an open-access article that was selected by an in-house editor and fully peer-reviewed by external reviewers. It is distributed in accordance with the Creative Commons Attribution

Lin Xiao, Lie Sun, Kang Zhao, Yi-Sheng Pan, Department of General Surgery, Peking University First Hospital, Beijing 100034, China

**Corresponding author:** Yi-Sheng Pan, MD, Doctor, Department of General Surgery, Peking University First Hospital, No. 8 Xishiku Street, Beijing 100034, China.  
[bdyypanyisheng@163.com](mailto:bdyypanyisheng@163.com)

### Abstract

#### BACKGROUND

Crohn's disease (CD) causes a range of digestive symptoms including recurrent diarrhea, abdominal pain, and flatulence, and severely impacts the quality of life of patients. Infliximab, a monoclonal antibody against tumor necrosis factor alpha, has recently been promoted as a therapeutic treatment for CD, but its safety margins remain uncertain. We report a case of rapidly progressive colorectal cancer that was diagnosed in a patient with CD who had previously been treated with infliximab.

#### CASE SUMMARY

This case report refers to a 40-year-old male with a 6-year history of CD. The patient underwent transverse colectomy because of inflammatory ileus in 2017. He subsequently received infliximab treatment in 2018. Ten months later, worsening contracture of the transverse colectomy was observed. Imaging tests indicated that the patient may have developed colon cancer with extensive peritoneal implantation. At the same time, colonoscopy revealed a rectal mass and pathological examination indicated well-differentiated adenocarcinoma. Palliative ileostomy was performed to improve defecation in 2019. During the operation, a small nodular mass in the mesentery of the small intestine was identified and pathological examination of the mass revealed advanced adenocarcinoma. The patient was diagnosed with advanced colorectal cancer and administered palliative chemotherapy. He died in June 2020.

#### CONCLUSION

We stress the importance of recognizing the possible occurrence of malignancy in patients with CD receiving infliximab.

**Key Words:** Crohn's disease; Infliximab; Colon cancer; Rectum cancer; Inflammatory bowel disease; Tumor necrosis factor; Case report



NonCommercial (CC BY-NC 4.0) license, which permits others to distribute, remix, adapt, build upon this work non-commercially, and license their derivative works on different terms, provided the original work is properly cited and the use is non-commercial. See: <http://creativecommons.org/licenses/by-nc/4.0/>

**Manuscript source:** Unsolicited manuscript

**Specialty type:** Oncology

**Country/Territory of origin:** China

**Peer-review report's scientific quality classification**

Grade A (Excellent): 0  
Grade B (Very good): B, B, B  
Grade C (Good): C  
Grade D (Fair): 0  
Grade E (Poor): 0

**Received:** October 22, 2020

**Peer-review started:** October 22, 2020

**First decision:** January 7, 2021

**Revised:** January 16, 2021

**Accepted:** March 7, 2021

**Article in press:** March 7, 2021

**Published online:** April 15, 2021

**P-Reviewer:** Romano M, Sahin Y, Sitkin S

**S-Editor:** Fan JR

**L-Editor:** Filipodia

**P-Editor:** Yuan YY



©The Author(s) 2021. Published by Baishideng Publishing Group Inc. All rights reserved.

**Core Tip:** Crohn's disease can result in diffuse intestinal lesions, including intestinal edema, stenosis, and even mucosal bleeding, which makes pathological diagnosis difficult. Although tumor necrosis factor alpha inhibitors are efficacious for inflammatory bowel disease, they may contribute to malignancy in particularly susceptible individuals. This case demonstrates that when a patient is receiving long-term treatment with infliximab, it is important to monitor for the development of neoplasia. When neoplasia is found, surgical resection must be performed in time to prevent tumor progression and spread.

**Citation:** Xiao L, Sun L, Zhao K, Pan YS. Crohn's disease with infliximab treatment complicated by rapidly progressing colorectal cancer: A case report. *World J Gastrointest Oncol* 2021; 13(4): 305-311

**URL:** <https://www.wjgnet.com/1948-5204/full/v13/i4/305.htm>

**DOI:** <https://dx.doi.org/10.4251/wjgo.v13.i4.305>

## INTRODUCTION

Tumor necrosis factor (TNF) is mainly produced by the monocyte macrophage system. It is a pro-inflammatory factor that inhibits the apoptosis of inflammatory cells. However, it also induces intestinal epithelial cell apoptosis, destroys the intestinal mucosal barrier, and causes inflammation of the intestinal tract. Crohn's disease (CD) is a non-specific intestinal inflammatory response of unclear etiology. At present, it is considered to be caused by multifactor interactions. Intestinal monocytes in patients with CD express high levels of TNF, and TNF participates in inflammatory damage of the intestinal mucosa<sup>[1]</sup>. Infliximab, a monoclonal antibody against TNF- $\alpha$ , is used in the clinical treatment of inflammatory bowel disease (IBD). The mechanism of action of anti-TNF therapy in IBD has been previously reported<sup>[2]</sup>. However, when used in immune-mediated inflammatory diseases, TNF inhibitors are associated with risk of infection and the occurrence of malignancy<sup>[3]</sup>. The incidence of various types of malignancies, including lung cancer, lymphomas, carcinoma of the small intestine, and hepatocellular carcinoma, have been described in a series of cases<sup>[4-7]</sup>. Typically, the occurrence of tumors is closely related to the immune system, but it is currently uncertain whether it is immune-mediated therapy or the patient's disease that causes such malignancies.

Here, we describe a case of colorectal cancer (CRC) that was diagnosed in a patient with CD who had previously been treated with infliximab.

## CASE PRESENTATION

### Chief complaints

A 40-year-old male received a transverse colostomy due to CD in 2017. Subsequently, he developed progressive contracture of the transverse colostomy and was complaining of difficulty defecating.

### History of present illness

The patient was diagnosed with CD in 2014. He experienced recurrent diarrhea and abdominal distension. After diagnosis, he received symptomatic treatment. In 2017, due to acute exacerbation of his symptoms, such as abdominal pain and the development of ileus, transverse colostomy was performed. This effectively relieved his symptoms. Later, he was treated with mesalazine but responded poorly to this treatment. No neoplastic occurrence was observed by contrast-enhanced CT (Figure 1). Hence, he began to receive induction treatment with infliximab in 2018 (5 mg/kg intravenous infusion at weeks 1, 2, and 6, and every 8 wk thereafter). Ten months later, the patient returned to hospital due to progressive contracture of the transverse colostomy.



**Figure 1** Images from abdominal contrast-enhanced computed tomography scan. A: Local dilatation and edema of the intestine and the disappearance of haustra of colon; B: There was no positive finding of rectum.

### **History of past illness**

The patient had no special history of past illness, other than seafood allergy. His medical history was unremarkable.

### **Personal and family history**

The patient was a nonsmoker and his family were negative for cancer.

### **Physical examination**

The patient's temperature was 36.6 °C, heart rate was 78 bpm, respiratory rate was 20 breaths per min, and blood pressure was 125/60 mmHg. He was skinny and had a scaphoid abdomen. The contracted transverse colostomy was located in the upper abdomen.

### **Laboratory examinations**

Blood analysis revealed anemia with a hemoglobin level of 11.1 g/dL. The patient had a normal platelet count and no significant change in biochemical and plasma electrolytes. His serum carcinoembryonic antigen concentration was 4.48 ng/mL, carbohydrate antigen 19-9 (CA19-9) was 762.80 U/mL, and CA24-2 was > 150.00 U/mL.

### **Imaging examinations**

Positron emission tomography (PET) and computed tomography (CT) revealed the presence of a large soft tissue mass, adjacent to the transversostomy, which had high levels of glucose metabolism. Multiple nodules were present in the abdominal cavity, all with increased glucose metabolism. In conclusion, the carcinoma from the gastrointestinal tract had metastasized widely (Figure 2).

---

## **FINAL DIAGNOSIS**

Colonoscopy *via* the anus revealed a mass 5 cm from the rectum; the remaining lumen was unable to be evaluated because of the stricture. Pathological examination of the endoscopic biopsy specimen revealed well-differentiated adenocarcinoma in the rectum (Figure 3). The patient was diagnosed with advanced CRC based on the imaging tests and endoscopic findings.

---

## **TREATMENT**

Palliative ileostomy was performed to relieve the obstruction on November 18, 2019. During the surgery, a small nodular mass in the mesentery of the small bowel was identified. Resection of the nodular mass was performed, and the specimen was histopathologically examined. Pathological examination of the nodular mass indicated adenocarcinoma infiltration in fibrofatty tissue (Figure 4).

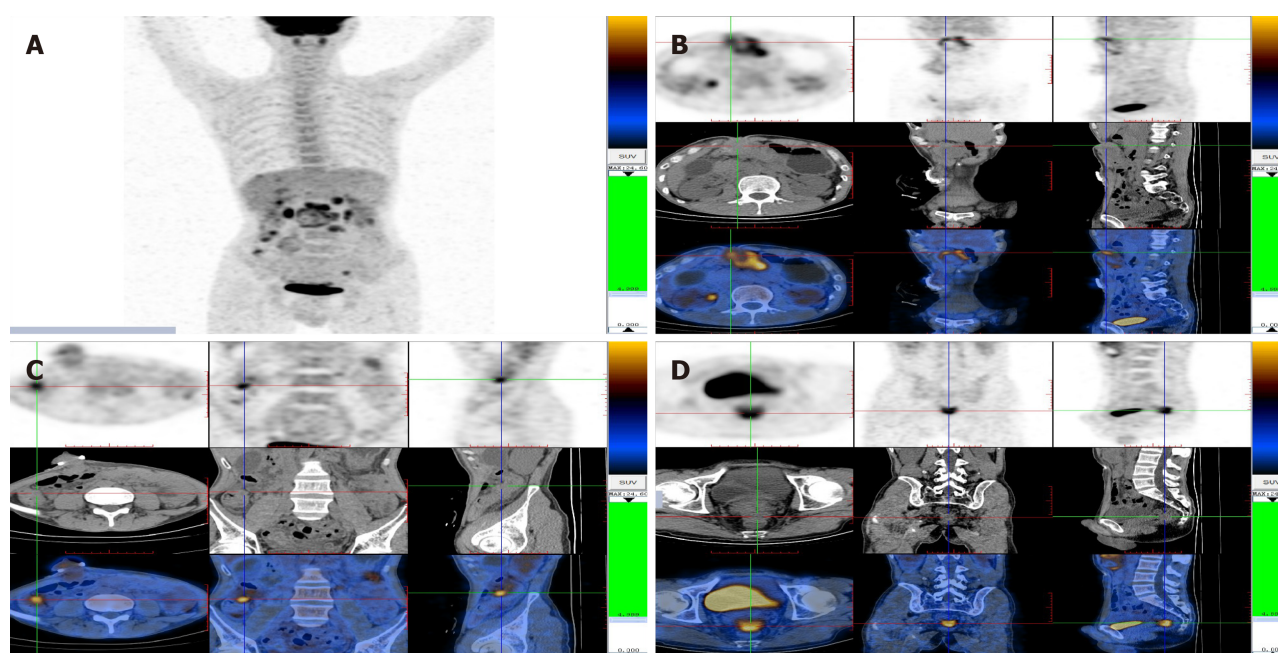

**Figure 2** Images from abdominal positron emission tomography-computed tomography scan. A: There were multiple lesions with increased glucose metabolism in the abdominal cavity; B: The large soft tissue mass adjacent to the transversostomy had high levels of glucose metabolism; C: The ascending colon had high levels of glucose metabolism; D: Multiple nodules were present in the excavatio rectovesicalis with high levels of glucose metabolism.

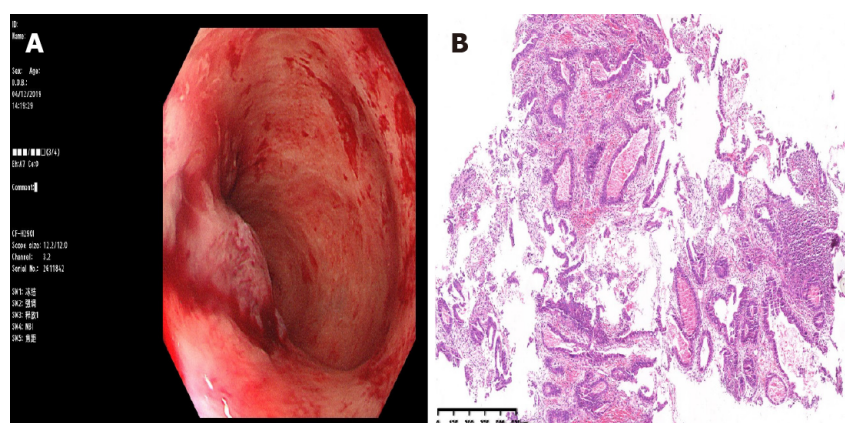

**Figure 3** Endoscopic and pathological findings from the rectum. A: Ten months later, colonoscopy via the anus revealed a mass 5 cm from the rectum; B: Pathological examination of the endoscopic biopsy specimen revealed well-differentiated adenocarcinoma in the rectum.

## OUTCOME AND FOLLOW-UP

The surgery was completed successfully. The patient recuperated well and was discharged on postoperative day 18. However, the patient had advanced stage malignancy and was managed with palliative chemotherapy at Peking University Cancer Hospital & Institute. He died in June 2020.

## DISCUSSION

This case report describes a patient with CD. The patient was previously diagnosed with inflammatory changes in the large bowel but was not diagnosed with significant dysplasia. The patient started receiving infliximab treatment. Ten months later, he developed CRC and extensive peritoneal implantation with multiple metastases.

IBD is a well-recognized risk factor for CRC. A meta-analysis involving 12 studies indicated a 2.5-fold relative risk of developing CRC in CD<sup>[8]</sup>. The factors involved in the pathogenesis of CRC in IBD are closely related to chronic inflammation, such as the induction of cyclooxygenase 2 (COX-2), inflammatory cytokines, and



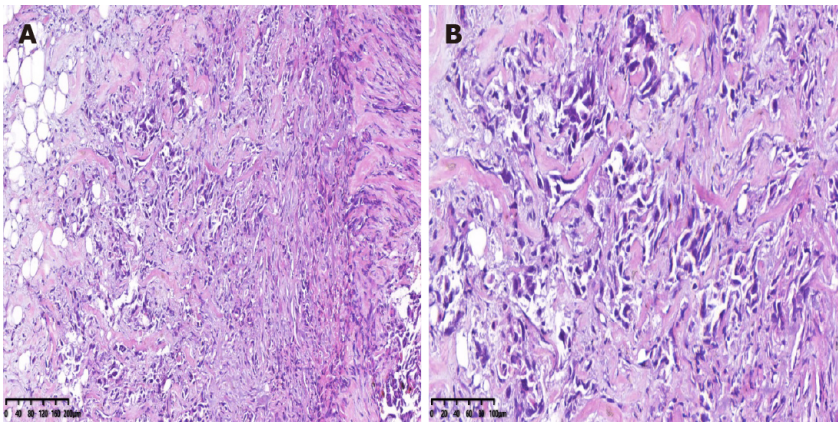

**Figure 4** Pathological findings from the small nodular mass in the mesentery of the small bowel. A: The pathological evaluation revealed adenocarcinoma in fibrofatty tissue; B: Adenocarcinoma infiltration at high magnification.

chemokines<sup>[9]</sup>. Reactive oxygen and nitrogen species produced by inflammatory cells can affect the regulation of genes that encode factors that prevent carcinogenesis (*e.g.*, p53, DNA mismatch repair proteins, and DNA base excision-repair proteins)<sup>[10]</sup>. Intestinal monocytes in patients with CD express high levels of TNF. TNF- $\alpha$  can initiate carcinogenesis by promoting DNA damage and stimulating angiogenesis, and it can also induce expression of COX-2, which induces angiogenesis to promote tumor growth<sup>[10]</sup>.

Infliximab is an efficacious anti-TNF medication that is widely used for the treatment of IBD. However, several reports have described the incidence of various types of malignancies in patients treated with infliximab. Colombel *et al*<sup>[11]</sup> conducted a retrospective cohort study of 500 subjects treated with infliximab. Nine patients developed malignant lesions; three of these cases were considered to possibly be related to the infliximab therapy<sup>[11]</sup>. Sifuentes *et al*<sup>[4]</sup> described the case of a 73-year-old man who developed lung cancer during treatment with infliximab. This case was further complicated by perforation of a metastasis in the sigmoid colon<sup>[4]</sup>. Carvalho *et al*<sup>[5]</sup> reported a case of Hodgkin's lymphoma in a patient with CD under treatment with infliximab<sup>[5]</sup>. Another retrospective study described 22 cases, including 20 cutaneous T-cell lymphomas (CTCL) and 2 cutaneous B-cell lymphomas. In the CTCL group, 75% of the patients received anti-TNF- $\alpha$  agents for a presumed inflammatory skin condition and the authors noted that the use of anti-TNF- $\alpha$  therapy down-regulates innate and adaptive immunity, which might normally control the proliferation of malignant lymphocytes<sup>[12]</sup>. Nocturne *et al*<sup>[13]</sup> reported that natural killer cells exposed to anti-TNF have impaired function and reduced anti-lymphoma activity<sup>[13]</sup>. On the other hand, analysis of the TREAT Registry data revealed that patients with severe CD who received infliximab had similar rates of mortality, neoplasm, and lymphoma compared to those who did not receive this treatment<sup>[14]</sup>.

Although there is currently no definitive evidence of a causal link between infliximab therapy and cancer, infliximab is a TNF- $\alpha$  inhibitor and its effect on the immune system has been reported in the above studies. In addition, long-term use of anti-TNF agents for ankylosing spondylitis reportedly causes a marked reduction in T cells, both in the CD4+ and CD8+ compartments<sup>[15]</sup>. Other experimental studies have shown that TNF- $\alpha$ -deficient mice have overall impairment in lymphocyte-mediated cytotoxicity, and suppression of TNF- $\alpha$  may promote tumor growth<sup>[16]</sup>.

In our case, pathological diagnosis of colon cancer was difficult due to the patient's inflammatory status and concomitant stenosis; PET-CT examination provided the basis for our diagnosis of colon cancer. We should have strongly suspected that the worsening contracture of the transverse colostomy may have been caused by progressive colon cancer. Due to diagnosis difficulty, most serious lesions can only be seen during surgery for complications, which explains why up to 56% of adenocarcinomas in CD are diagnosed as high-grade stage IV disease<sup>[17]</sup>. Another report described a male with longstanding CD who was diagnosed with adenocarcinoma of the rectum and anus after treatment with infliximab<sup>[18]</sup>. Smaali and Sekkach<sup>[19]</sup> described a patient with anorectal adenocarcinoma after infliximab treatment of CD, and reported that 4.3% of rectal adenocarcinomas are related to CD fistulas<sup>[19]</sup>. However, in the current case, we were unclear whether the patient had primary rectal cancer or implantation metastasis from colon cancer. Established risk

factors for the development of CRC in IBD include disease duration of 8 years or more and family history of CRC<sup>[20]</sup>. However, in our case, the CRC was detected after 10 mo of infliximab treatment and rapidly progressed, suggesting that the lesion may be time-related to infliximab treatment.

## CONCLUSION

At present, there is widespread use of biological therapies for the treatment of IBD; infliximab is the most commonly used treatment. However, infliximab might be causally related to cancer. Although this link is uncertain, infliximab treatment may be a risk factor for cancer. The fact that, in most cases, tumors are diagnosed after infliximab treatment and there are often extensive metastases suggests that infliximab might contribute to tumor progression and extension in some individuals. Therefore, it is necessary to closely monitor patients who use infliximab or other TNF- $\alpha$  inhibitors, especially those at risk of cancer, such as those with CD and worsening stricture of the large bowel. In all cases of IBD, we recommend that differential diagnosis should also consider the development of neoplasia. Clinicians must pay close attention to the potential for malignancy, especially in patients who are receiving TNF inhibitor therapy. The possible relationship between anti TNF- $\alpha$  and cancer, and the mechanisms of tumor growth and progression, remain to be proven.

## ACKNOWLEDGEMENTS

I would like to express my gratitude to all those who helped me during the writing of this thesis and their efforts in the management of this patient.

## REFERENCES

- 1 **Adegbola SO**, Sahnan K, Warusavitarne J, Hart A, Tozer P. Anti-TNF Therapy in Crohn's Disease. *Int J Mol Sci* 2018; **19** [PMID: 30065229 DOI: 10.3390/ijms19082244]
- 2 **Levin AD**, Wildenberg ME, van den Brink GR. Mechanism of Action of Anti-TNF Therapy in Inflammatory Bowel Disease. *J Crohns Colitis* 2016; **10**: 989-997 [PMID: 26896086 DOI: 10.1093/ecco-jcc/jjw053]
- 3 **Pereira R**, Faria R, Lago P, Torres T. Infection and Malignancy Risk in Patients Treated with TNF Inhibitors for Immune-Mediated Inflammatory Diseases. *Curr Drug Saf* 2017; **12**: 162-170 [PMID: 28625143 DOI: 10.2174/1574886312666170616085228]
- 4 **Sifuentes Giraldo WA**, González García A, Chamorro Tojeiro S, Sánchez Sánchez O, Pian H, Vázquez Díaz M. Colonic perforation secondary to metastatic lung adenocarcinoma during anti-TNF treatment for ankylosing spondylitis. *Acta Reumatol Port* 2014; **39**: 72-76 [PMID: 24811464 DOI: 10.1097/RHU.0000000000000065]
- 5 **Carvalho D**, Russo P, Bernardes C, Saiote J, Ramos G, Mascarenhas L, Borges N, Ramos J. Hodgkin's Lymphoma in Crohn's Disease Treated with Infliximab. *GE Port J Gastroenterol* 2017; **24**: 279-284 [PMID: 29255769 DOI: 10.1159/000455180]
- 6 **Bryant RV**, Prowse S, Nguyen-Hoang A, Lewis MC. Gastrointestinal: Adenocarcinoma in ileal Crohn's disease: A devil in disguise. *J Gastroenterol Hepatol* 2017; **32**: 1535 [PMID: 28845588 DOI: 10.1111/jgh.13673]
- 7 **Chen SC**, Cummings OW, Hartley MP, Filomena CA, Cho WK. Hepatocellular carcinoma occurring in a patient with Crohn's disease treated with both azathioprine and infliximab. *Dig Dis Sci* 2006; **51**: 952-955 [PMID: 16670938 DOI: 10.1007/s10620-005-9009-9]
- 8 **Canavan C**, Abrams KR, Mayberry J. Meta-analysis: colorectal and small bowel cancer risk in patients with Crohn's disease. *Aliment Pharmacol Ther* 2006; **23**: 1097-1104 [PMID: 16611269 DOI: 10.1111/j.1365-2036.2006.02854.x]
- 9 **Kim ER**, Chang DK. Colorectal cancer in inflammatory bowel disease: the risk, pathogenesis, prevention and diagnosis. *World J Gastroenterol* 2014; **20**: 9872-9881 [PMID: 25110418 DOI: 10.3748/wjg.v20.i29.9872]
- 10 **Ullman TA**, Itzkowitz SH. Intestinal inflammation and cancer. *Gastroenterology* 2011; **140**: 1807-1816 [PMID: 21530747 DOI: 10.1053/j.gastro.2011.01.057]
- 11 **Colombel JF**, Loftus EV Jr, Tremaine WJ, Egan LJ, Harmsen WS, Schleck CD, Zinsmeister AR, Sandborn WJ. The safety profile of infliximab in patients with Crohn's disease: the Mayo clinic experience in 500 patients. *Gastroenterology* 2004; **126**: 19-31 [PMID: 14699483 DOI: 10.1053/j.gastro.2003.10.047]
- 12 **Martínez-Escala ME**, Posligua AL, Wickless H, Rutherford A, Sable KA, Rubio-Gonzalez B, Zhou XA, Kaplan JB, Pro B, Choi J, Querfeld C, Rosen ST, Guitart J. Progression of undiagnosed



- cutaneous lymphoma after anti-tumor necrosis factor-alpha therapy. *J Am Acad Dermatol* 2018; **78**: 1068-1076 [PMID: 29307643 DOI: 10.1016/j.jaad.2017.12.068]
- 13 **Nocturne G**, Boudaoud S, Ly B, Pascaud J, Paoletti A, Mariette X. Impact of anti-TNF therapy on NK cells function and on immunosurveillance against B-cell lymphomas. *J Autoimmun* 2017; **80**: 56-64 [PMID: 28214146 DOI: 10.1016/j.jaut.2017.02.001]
  - 14 **Lichtenstein GR**, Feagan BG, Cohen RD, Salzberg BA, Diamond RH, Chen DM, Pritchard ML, Sandborn WJ. Serious infections and mortality in association with therapies for Crohn's disease: TREAT registry. *Clin Gastroenterol Hepatol* 2006; **4**: 621-630 [PMID: 16678077 DOI: 10.1016/j.cgh.2006.03.002]
  - 15 **Dulic S**, Vasarhelyi Z, Bajnok A, Szalay B, Toldi G, Kovacs L, Balog A. The Impact of Anti-TNF Therapy on CD4+ and CD8+ Cell Subsets in Ankylosing Spondylitis. *Pathobiology* 2018; **85**: 201-210 [PMID: 29212085 DOI: 10.1159/000484250]
  - 16 **Baxevanis CN**, Voutsas IF, Tsitsilonis OE, Tsiatas ML, Gritzapis AD, Papamichail M. Compromised anti-tumor responses in tumor necrosis factor-alpha knockout mice. *Eur J Immunol* 2000; **30**: 1957-1966 [PMID: 10940885 DOI: 10.1002/1521-4141(200007)30:7<1957::Aid-immu1957>3.0.Co;2-7]
  - 17 **Grolleau C**, Pote NM, Guedj NS, Zappa M, Theou-Anton N, Bouhnik Y, Panis Y, Cazals-Hatem DL. Small bowel adenocarcinoma complicating Crohn's disease: a single-centre experience emphasizing the importance of screening for dysplasia. *Virchows Arch* 2017; **471**: 611-617 [PMID: 28421339 DOI: 10.1007/s00428-017-2125-z]
  - 18 **Egea-Valenzuela J**, Belchí-Segura E, Essouri N, Sánchez-Torres A, Carballo-Alvarez F. Adenocarcinoma of the rectum and anus in a patient with Crohn's disease treated with infliximab. *Rev Esp Enferm Dig* 2010; **102**: 501-504 [PMID: 20670073 DOI: 10.4321/s1130-01082010000800009]
  - 19 **Smaali J**, Sekkach Y. [Anorectal adenocarcinoma after Infliximab treatment for fistulizing Crohn's disease]. *Pan Afr Med J* 2017; **26**: 172 [PMID: 28674565 DOI: 10.11604/pamj.2017.26.172.10218]
  - 20 **Basseri RJ**, Basseri B, Papadakis KA. Dysplasia and cancer in inflammatory bowel disease. *Expert Rev Gastroenterol Hepatol* 2011; **5**: 59-66 [PMID: 21309672 DOI: 10.1586/egh.10.77]



Published by **Baishideng Publishing Group Inc**  
7041 Koll Center Parkway, Suite 160, Pleasanton, CA 94566, USA

**Telephone:** +1-925-3991568

**E-mail:** [bpgoffice@wjgnet.com](mailto:bpgoffice@wjgnet.com)

**Help Desk:** <https://www.f6publishing.com/helpdesk>

<https://www.wjgnet.com>

