

# World Journal of *Gastrointestinal Oncology*

*World J Gastrointest Oncol* 2024 March 15; 16(3): 571-1090



## EDITORIAL

- 571 Synchronous gastric and colon cancers: Important to consider hereditary syndromes and chronic inflammatory disease associations  
*Shenoy S*
- 577 Neutrophil-to-lymphocyte ratio and platelet-to-lymphocyte ratio: Markers predicting immune-checkpoint inhibitor efficacy and immune-related adverse events  
*Jiang QY, Xue RY*
- 583 Early-onset gastrointestinal cancer: An epidemiological reality with great significance and implications  
*Triantafyllidis JK, Georgiou K, Konstadoulakis MM, Papalois AE*

## REVIEW

- 598 Management of obstructed colorectal carcinoma in an emergency setting: An update  
*Pavlidis ET, Galanis IN, Pavlidis TE*
- 614 Unraveling the enigma: A comprehensive review of solid pseudopapillary tumor of the pancreas  
*Xu YC, Fu DL, Yang F*

## MINIREVIEWS

- 630 Roles and application of exosomes in the development, diagnosis and treatment of gastric cancer  
*Guan XL, Guan XY, Zhang ZY*
- 643 Prognostic and predictive role of immune microenvironment in colorectal cancer  
*Kuznetsova O, Fedyanin M, Zavalishina L, Moskvina L, Kuznetsova O, Lebedeva A, Tryakin A, Kireeva G, Borshchev G, Tjulandin S, Ignatova E*
- 653 Pylorus-preserving gastrectomy for early gastric cancer  
*Sun KK, Wu YY*

## ORIGINAL ARTICLE

## Case Control Study

- 659 N-glycan biosignatures as a potential diagnostic biomarker for early-stage pancreatic cancer  
*Wen YR, Lin XW, Zhou YW, Xu L, Zhang JL, Chen CY, He J*
- 670 Expression and significance of pigment epithelium-derived factor and vascular endothelial growth factor in colorectal adenoma and cancer  
*Yang Y, Wen W, Chen FL, Zhang YJ, Liu XC, Yang XY, Hu SS, Jiang Y, Yuan J*

- 687 Impact of Alcian blue and periodic acid Schiff expression on the prognosis of gastric signet ring cell carcinoma

*Lin J, Chen ZF, Guo GD, Chen X*

#### Retrospective Cohort Study

- 699 Clinical profile and outcomes of hepatocellular carcinoma in primary Budd-Chiari syndrome

*Agarwal A, Biswas S, Swaroop S, Aggarwal A, Agarwal A, Jain G, Elhence A, Vaidya A, Gupte A, Mohanka R, Kumar R, Mishra AK, Gamanagatti S, Paul SB, Acharya SK, Shukla A, Shalimar*

- 716 Chinese herbal medicine decreases incidence of hepatocellular carcinoma in diabetes mellitus patients with regular insulin management

*Lai HC, Cheng JC, Yip HT, Jeng LB, Huang ST*

- 732 Combining systemic inflammatory response index and albumin fibrinogen ratio to predict early serious complications and prognosis after resectable gastric cancer

*Ren JY, Wang D, Zhu LH, Liu S, Yu M, Cai H*

- 750 Mucosa color and size may indicate malignant transformation of chicken skin mucosa-positive colorectal neoplastic polyps

*Zhang YJ, Yuan MX, Wen W, Li F, Jian Y, Zhang CM, Yang Y, Chen FL*

- 761 Epidemiology, therapy and outcome of hepatocellular carcinoma between 2010 and 2019 in Piedmont, Italy

*Bracco C, Gallarate M, Badinella Martini M, Magnino C, D'Agnano S, Canta R, Racca G, Melchio R, Serraino C, Polla Mattiot V, Gollè G, Fenoglio L*

- 773 Study on sex differences and potential clinical value of three-dimensional computerized tomography pelvimetry in rectal cancer patients

*Zhou XC, Ke FY, Dhamija G, Chen H, Wang Q*

#### Retrospective Study

- 787 High patatin like phospholipase domain containing 8 expression as a biomarker for poor prognosis of colorectal cancer

*Zhou PY, Zhu DX, Chen YJ, Feng QY, Mao YH, Zhuang AB, Xu JM*

- 798 Combining prognostic value of serum carbohydrate antigen 19-9 and tumor size reduction ratio in pancreatic ductal adenocarcinoma

*Xia DQ, Zhou Y, Yang S, Li FF, Tian LY, Li YH, Xu HY, Xiao CZ, Wang W*

- 810 Influence of transcatheter arterial embolization on symptom distress and fatigue in liver cancer patients

*Yang XM, Yang XY, Wang XY, Gu YX*

- 819 T2-weighted imaging-based radiomic-clinical machine learning model for predicting the differentiation of colorectal adenocarcinoma

*Zheng HD, Huang QY, Huang QM, Ke XT, Ye K, Lin S, Xu JH*

- 833 Predictive value of positive lymph node ratio in patients with locally advanced gastric remnant cancer

*Zhuo M, Tian L, Han T, Liu TF, Lin XL, Xiao XY*

- 844 Risk of cardiovascular death in patients with hepatocellular carcinoma based on the Fine-Gray model  
*Zhang YL, Liu ZR, Liu Z, Bai Y, Chi H, Chen DP, Zhang YM, Cui ZL*
- 857 Preoperatively predicting vessels encapsulating tumor clusters in hepatocellular carcinoma: Machine learning model based on contrast-enhanced computed tomography  
*Zhang C, Zhong H, Zhao F, Ma ZY, Dai ZJ, Pang GD*
- 875 Comparison of mismatch repair and immune checkpoint protein profile with histopathological parameters in pancreatic, peripapillary/ampullary, and choledochal adenocarcinomas  
*Aydin AH, Turhan N*
- 883 Assessment of programmed death-ligand 1 expression in primary tumors and paired lymph node metastases of gastric adenocarcinoma  
*Coimbra BC, Pereira MA, Cardili L, Alves VAF, de Mello ES, Ribeiro U Jr, Ramos MFKP*

### Observational Study

- 894 Identification of breath volatile organic compounds to distinguish pancreatic adenocarcinoma, pancreatic cystic neoplasm, and patients without pancreatic lesions  
*Tiankanon K, Pungpipattrakul N, Sukaram T, Chaiteerakij R, Rerknimitr R*
- 907 Clinical features and prognostic factors of duodenal neuroendocrine tumours: A comparative study of ampullary and nonampullary regions  
*Fang S, Shi YP, Wang L, Han S, Shi YQ*

### Clinical and Translational Research

- 919 Construction of an immune-related gene signature for overall survival prediction and immune infiltration in gastric cancer  
*Ma XT, Liu X, Ou K, Yang L*
- 933 Clinical efficacy and pathological outcomes of transanal endoscopic intersphincteric resection for low rectal cancer  
*Xu ZW, Zhu JT, Bai HY, Yu XJ, Hong QQ, You J*
- 945 Identification of a novel inflammatory-related gene signature to evaluate the prognosis of gastric cancer patients  
*Hu JL, Huang MJ, Halina H, Qiao K, Wang ZY, Lu JJ, Yin CL, Gao F*

### Basic Study

- 968 Verteporfin fluorescence in antineoplastic-treated pancreatic cancer cells found concentrated in mitochondria  
*Zhang YQ, Liu QH, Liu L, Guo PY, Wang RZ, Ba ZC*
- 979 Effects of *Helicobacter pylori* and Moluodan on the Wnt/ $\beta$ -catenin signaling pathway in mice with precancerous gastric cancer lesions  
*Wang YM, Luo ZW, Shu YL, Zhou X, Wang LQ, Liang CH, Wu CQ, Li CP*

- 991** Mitochondrial carrier homolog 2 increases malignant phenotype of human gastric epithelial cells and promotes proliferation, invasion, and migration of gastric cancer cells  
*Zhang JW, Huang LY, Li YN, Tian Y, Yu J, Wang XF*
- 1006** Ubiquitin-specific protease 21 promotes tumorigenicity and stemness of colorectal cancer by deubiquitinating and stabilizing ZEB1  
*Lin JJ, Lu YC*
- 1019** Long non-coding RNA GATA6-AS1 is mediated by N6-methyladenosine methylation and inhibits the proliferation and metastasis of gastric cancer  
*Shen JJ, Li MC, Tian SQ, Chen WM*
- 1029** CALD1 facilitates epithelial-mesenchymal transition progression in gastric cancer cells by modulating the PI3K-Akt pathway  
*Ma WQ, Miao MC, Ding PA, Tan BB, Liu WB, Guo S, Er LM, Zhang ZD, Zhao Q*

**META-ANALYSIS**

- 1046** Efficacy and safety of perioperative therapy for locally resectable gastric cancer: A network meta-analysis of randomized clinical trials  
*Kuang ZY, Sun QH, Cao LC, Ma XY, Wang JX, Liu KX, Li J*

**SCIENTOMETRICS**

- 1059** Insights into the history and tendency of glycosylation and digestive system tumor: A bibliometric-based visual analysis  
*Jiang J, Luo Z, Zhang RC, Wang YL, Zhang J, Duan MY, Qiu ZJ, Huang C*

**CASE REPORT**

- 1076** Managing end-stage carcinoid heart disease: A case report and literature review  
*Bulj N, Tomasic V, Cigrovski Berkovic M*
- 1084** Hemorrhagic cystitis in gastric cancer after nanoparticle albumin-bound paclitaxel: A case report  
*Zhang XJ, Lou J*

**ABOUT COVER**

Peer Review of *World Journal of Gastrointestinal Oncology*, Noha Elkady, MD, Assistant Professor, Department of Pathology, Faculty of Medicine Menoufia University, Shibin Elkom 32511, Egypt. drnohaelkady@gmail.com

**AIMS AND SCOPE**

The primary aim of *World Journal of Gastrointestinal Oncology* (WJGO, *World J Gastrointest Oncol*) is to provide scholars and readers from various fields of gastrointestinal oncology with a platform to publish high-quality basic and clinical research articles and communicate their research findings online.

WJGO mainly publishes articles reporting research results and findings obtained in the field of gastrointestinal oncology and covering a wide range of topics including liver cell adenoma, gastric neoplasms, appendiceal neoplasms, biliary tract neoplasms, hepatocellular carcinoma, pancreatic carcinoma, cecal neoplasms, colonic neoplasms, colorectal neoplasms, duodenal neoplasms, esophageal neoplasms, gallbladder neoplasms, *etc.*

**INDEXING/ABSTRACTING**

The WJGO is now abstracted and indexed in PubMed, PubMed Central, Science Citation Index Expanded (SCIE, also known as SciSearch®), Journal Citation Reports/Science Edition, Scopus, Reference Citation Analysis, China Science and Technology Journal Database, and Superstar Journals Database. The 2023 edition of Journal Citation Reports® cites the 2022 impact factor (IF) for WJGO as 3.0; IF without journal self cites: 2.9; 5-year IF: 3.0; Journal Citation Indicator: 0.49; Ranking: 157 among 241 journals in oncology; Quartile category: Q3; Ranking: 58 among 93 journals in gastroenterology and hepatology; and Quartile category: Q3. The WJGO's CiteScore for 2022 is 4.1 and Scopus CiteScore rank 2022: Gastroenterology is 71/149; Oncology is 197/366.

**RESPONSIBLE EDITORS FOR THIS ISSUE**

Production Editor: Xiang-Di Zhang; Production Department Director: Xiang Li; Editorial Office Director: Jia-Ru Fan.

**NAME OF JOURNAL**

*World Journal of Gastrointestinal Oncology*

**ISSN**

ISSN 1948-5204 (online)

**LAUNCH DATE**

February 15, 2009

**FREQUENCY**

Monthly

**EDITORS-IN-CHIEF**

Monjur Ahmed, Florin Burada

**EDITORIAL BOARD MEMBERS**

<https://www.wjgnet.com/1948-5204/editorialboard.htm>

**PUBLICATION DATE**

March 15, 2024

**COPYRIGHT**

© 2024 Baishideng Publishing Group Inc

**INSTRUCTIONS TO AUTHORS**

<https://www.wjgnet.com/bpg/gerinfo/204>

**GUIDELINES FOR ETHICS DOCUMENTS**

<https://www.wjgnet.com/bpg/GerInfo/287>

**GUIDELINES FOR NON-NATIVE SPEAKERS OF ENGLISH**

<https://www.wjgnet.com/bpg/gerinfo/240>

**PUBLICATION ETHICS**

<https://www.wjgnet.com/bpg/GerInfo/288>

**PUBLICATION MISCONDUCT**

<https://www.wjgnet.com/bpg/gerinfo/208>

**ARTICLE PROCESSING CHARGE**

<https://www.wjgnet.com/bpg/gerinfo/242>

**STEPS FOR SUBMITTING MANUSCRIPTS**

<https://www.wjgnet.com/bpg/GerInfo/239>

**ONLINE SUBMISSION**

<https://www.f6publishing.com>



## Unraveling the enigma: A comprehensive review of solid pseudopapillary tumor of the pancreas

Ye-Cheng Xu, De-Liang Fu, Feng Yang

**Specialty type:** Gastroenterology and hepatology

**Provenance and peer review:** Invited article; Externally peer reviewed.

**Peer-review model:** Single blind

**Peer-review report's scientific quality classification**

Grade A (Excellent): 0  
Grade B (Very good): B  
Grade C (Good): 0  
Grade D (Fair): 0  
Grade E (Poor): 0

**P-Reviewer:** Okasha H, Egypt

**Received:** November 9, 2023

**Peer-review started:** November 9, 2023

**First decision:** December 18, 2023

**Revised:** December 28, 2023

**Accepted:** January 16, 2024

**Article in press:** January 16, 2024

**Published online:** March 15, 2024



**Ye-Cheng Xu, De-Liang Fu, Feng Yang**, Department of Pancreatic Surgery, Pancreatic Disease Institute, Huashan Hospital, Fudan University, Shanghai 200040, China

**Corresponding author:** Feng Yang, MD, PhD, Doctor, Surgeon, Department of Pancreatic Surgery, Pancreatic Disease Institute, Huashan Hospital, Fudan University, No. 12 Central Urumqi Road, Shanghai 200040, China. [yffudan98@126.com](mailto:yffudan98@126.com)

### Abstract

Solid pseudopapillary tumor of the pancreas (SPTP) is a rare neoplasm predominantly observed in young females. Pathologically, CTNNB1 mutations,  $\beta$ -catenin nuclear accumulation, and subsequent Wnt-signaling pathway activation are the leading molecular features. Accurate preoperative diagnosis often relies on imaging techniques and endoscopic biopsies. Surgical resection remains the mainstay treatment. Risk models, such as the Fudan Prognostic Index, show promise as predictive tools for assessing the prognosis of SPTP. Establishing three types of metachronous liver metastasis can be beneficial in tailoring individualized treatment and follow-up strategies. Despite advancements, challenges persist in understanding its etiology, establishing standardized treatments for unresectable or metastatic diseases, and developing a widely recognized grading system. This comprehensive review aims to elucidate the enigma by consolidating current knowledge on the epidemiology, clinical presentation, pathology, molecular characteristics, diagnostic methods, treatment options, and prognostic factors.

**Key Words:** Pancreas; Solid pseudopapillary tumor;  $\beta$ -catenin; Endoscopic ultrasound; Surgery; Recurrence; Liver metastasis; Prognostic prediction

©The Author(s) 2024. Published by Baishideng Publishing Group Inc. All rights reserved.



**Core Tip:** Solid pseudopapillary tumor of the pancreas (SPTP) is a rare neoplasm predominantly affecting young females. Pathologically, CTNNB1 mutations,  $\beta$ -catenin nuclear accumulation, and Wnt signaling pathway activation are key molecular features. Accurate preoperative diagnosis relies on imaging and endoscopic biopsies. Surgical resection is the main treatment, and prognostic models like Fudan Prognostic Index aid in prognosis assessment. Challenges in understanding its etiology, establishing treatments for unresectable/metastatic disease, and developing a standardized grading system persist. This comprehensive review aims to consolidate current knowledge on epidemiology, clinical presentation, pathology, molecular features, and treatment options for SPTP.

**Citation:** Xu YC, Fu DL, Yang F. Unraveling the enigma: A comprehensive review of solid pseudopapillary tumor of the pancreas. *World J Gastrointest Oncol* 2024; 16(3): 614-629

**URL:** <https://www.wjgnet.com/1948-5204/full/v16/i3/614.htm>

**DOI:** <https://dx.doi.org/10.4251/wjgo.v16.i3.614>

## INTRODUCTION

Solid pseudopapillary tumor of the pancreas (SPTP), also known as solid pseudopapillary neoplasm (SPN) or solid pseudopapillary epithelial neoplasm (SPEN)[1], is a rare, low-grade malignant neoplasm that primarily affects young females[2,3]. Initially described by Frantz in 1959 as “papillary cystic tumors of the pancreas”[4], the World Health Organization (WHO) later adopted the term “SPTP” in 1996 to better reflect the tumor’s histological characteristics[5]. SPTP has limited malignant potential, and typically results in localized disease. Most cases are asymptomatic and are incidentally detected during routine imaging studies or investigations of other conditions.

Although the exact cause of SPTP is unknown, evidence suggests that it originates from pluripotent cells within the pancreas[6]. It typically presents as a combination of solid and cystic areas, with a central pseudopapillary structure formed by cell accumulation around blood vessels[7]. The disease is associated with a favorable prognosis, with a 5-year survival rate exceeding 95%[8]. Surgical resection is the preferred treatment, and complete tumor removal is curative in most cases[8-13]. In rare situations where the tumor is unresectable or has metastasized, chemotherapy or other anti-cancer therapies may be considered. Predicting the risk of postoperative recurrence can aid clinicians in identifying and closely monitoring patients who may benefit from adjuvant therapy.

In this comprehensive review, we delve into recent advances in understanding SPTP to unravel this enigma.

## EPIDEMIOLOGY

The epidemiology of SPTP remains poorly defined due to lack of large-scale population-based studies. The exact global incidence varies depending on the region and population studied but is estimated to be less than one in a million per year. SPTP can affect individuals of all races[14]. It is important to note that available data on the geographic and ethnic distribution is limited. Further studies are needed to obtain a more accurate understanding of its distribution. However, due to its rarity, conducting large-scale epidemiological studies is very challenging, and even considered impossible.

There are no established risk factors or predisposing conditions associated with the development of SPTP. The gender and age predilection may be related to sex hormones[6]. Studies have suggested that progesterone may be involved in its pathogenesis[15]. Differential expression of estrogen and androgen receptors have also been observed, although these associations are not definitive[16-18]. Further research is needed to identify the underlying mechanisms.

## PATHOGENETIC FEATURES

Several molecular and genetic alterations that contribute to pathogenesis and malignant potential have been identified. The most common genetic alteration is a mutation in exon 3 of CTNNB1[7,19-23], which encodes  $\beta$ -catenin, a crucial component of the Wnt-signaling pathway. Activation of  $\beta$ -catenin has been shown to induce pancreatic tumorigenesis[24]. The Wnt/ $\beta$ -catenin pathway promotes carcinogenesis by influencing gene transcription in a regulated or deregulated manner[25,26]. It also interacts with the Hedgehog and androgen receptor signaling pathways, which trigger epithelial-mesenchymal transition[21]. The mechanism underlying its limited malignant potential is unclear, but may be related to the significant downregulation of BCL9/9L, a crucial transcriptional co-activator of  $\beta$ -catenin[25], and high expression of the cyclin D1 inhibitors p21 and p27[27].

In addition to  $\beta$ -catenin, which has been identified as a positive molecular marker for SPTP[28-30], negative markers such as KRAS, GNAS, RNF43, and chr18 Loss of heterozygosity have also been identified[28]; however, their implications remains poorly understood. Based on these complex molecular mechanisms, SPTP is typically characterized by slow growth and low malignant potential[31]. It is usually well-circumscribed, rarely invades neighboring structures or metastasizes to distant sites, and has a high R0 resection rate. However, an aggressive growth pattern with local infiltration and distant metastasis occurs in approximately 15% of the cases[32].



## CLINICAL PRESENTATION

An analysis of 1,072 cases of SPTP cases from several large cohort studies have shown that abdominal pain and discomfort were the most common symptoms, accounting for 43.5% of cases. More than 40% of patients had no symptoms, making it difficult to detect this tumor. An abdominal mass was the first finding in 14.8% of patients. Other clinical manifestations, with a prevalence of more than 1%, include dyspepsia, nausea, vomiting and back pain. Rare symptoms (< 1%) include obstructive jaundice, anorexia, fever, weight loss, and sinusoidal hypertension[3,9,11-13,32]. It is worth noting that the mechanism by which obstructive jaundice and sinistral portal hypertension occur in SPTP is different from that involved in pancreatic ductal adenocarcinoma. In SPTP, these symptoms are caused by external pressure on the surrounding structures, whereas in pancreatic ductal adenocarcinoma, they result from invasion of the biliary tract and portal vein system[12]. Due to advances in imaging techniques and increased health-consciousness, the proportion of asymptomatic cases has gradually increased in recent years as more people become aware of their health and undergo regular check-ups[3,13]. Nevertheless, the nonspecific symptoms and the absence of specific laboratory tests and tumor markers present difficulties in the accurate diagnosis of SPTP[26].

## IMAGING TECHNIQUES FOR DETECTION AND CHARACTERIZATION

Ultrasonography is often the initial test used for symptomatic patients and is also used for screening. Ultrasonically, an SPTP appears as a well-defined hypo-echoic cystic mass with few internal flow signals. Contrast-enhanced ultrasonography shows enhanced capsular boundaries with a nonenhanced central area. Additionally, iso/hypo-enhancement can be observed during the early and delayed parenchymal perfusion phases[33,34].

Computed tomography (CT) is the most widely used and sensitive test for the evaluation of pancreatic tumors. Multi-detector CT (MDCT) is recommended as the primary method for detecting SPTP and for assessing its resectability. Li *et al* [35] classified SPTP into five types based on their solid-cystic ratio. Types III, IV, and V were more common in females. The most prevalent type was type III (29.4%), which appeared as a well-circumscribed mass with mixed solid and cystic components, with no clear boundary between the cystic and solid regions. Interestingly, the solid-cystic ratio may decrease as the SPTP grows. Smaller SPTPs (less than 3 cm) tend to be predominantly solid, while larger SPTPs (more than 3 cm) show more cystic components[36]. On contrast-enhanced CT, noticeable enhancement of the solid area is observed during the arterial and portal venous phases, although it is lower than that of the pancreatic tissue[37]. Peripheral enhancement due to a fibrous pseudo-capsule is also a characteristic feature of SPTP[38]. Enhancement of fibrous components within cystic fluid resembles a “floating cloud” appearance[39]. Hemorrhage, necrosis, and calcification are important features[35].

SPTP exhibits greater heterogeneity on magnetic resonance imaging (MRI). MRI often reveals T2 hyperintensity and T1 hypointensity, as well as heterogeneous enhancement on contrast-enhanced T1-weighted images[35,40]. Although the role of MRI in SPTP has been less extensively studied than that of compared to CT scans, MRI is crucial for its detection due to its non-invasiveness and high diagnostic accuracy[41].

Endoscopic techniques provide methods for the preoperative pathological diagnosis of SPTP. Similar to abdominal ultrasound, SPTP appears as solid, cystic, or solid-cystic on endoscopic ultrasound (EUS)[42]. The application of artificial intelligence, such as the deep learning analysis of EUS images, has the potential to improve the diagnostic value of endoscopic techniques[43]. EUS-guided fine needle aspiration (EUS-FNA) is increasingly utilized in pancreatic tumor diagnosis, with both sensitivity and specificity exceeding 80%[44]. In addition to biopsy, EUS-FNA allows for the minimally-invasive collection of fluid samples, including pancreatic juice and cyst fluid[42,45]. Table 1 summarizes the results of cyst fluid analysis for various pancreatic cystic diseases[45-47]. Considering the predominant solid component in SPTP and the limited diagnostic accuracy of cyst fluid analysis, EUS-guided fine needle biopsy (EUS-FNB) can be a more valuable diagnostic tool. This method often provides a larger tissue sample for possible immunostaining needed for diagnosis and to exclude other tumors with different management such as pancreatic neuroendocrine tumor (PNET). A recent retrospective multi-center study showed an impressive preoperative diagnostic accuracy of 97.2% (103/106) for SPTP using EUS-guided biopsy[48]. However, EUS-guided biopsy demands specialized endoscopic skills and expertise, which may limit its availability on a global scale. Moreover, the learning curve is long, and low cellularity in sometimes encountered, which may limit its clinical utility. Additionally, the probability of biopsy-induced inflammation and needle tract seeding, while extremely low, does exist[42,49-51]. Additionally, EUS-guided needle-based confocal laser endomicroscopy (EUS-nCLE) has emerged as a novel diagnostic method, exhibiting high diagnostic accuracy[52,53]. The typical features of SPTP on EUS-nCLE include tiny round dark cellular clusters with white stroma bands[52,54].

Positron emission tomography/CT (PET/CT) complements routine imaging tests and provides insights into the histopathological composition of SPTP. One characteristic finding is the presence of strong focal fluorodeoxyglucose (FDG) uptake, which is indicative of metabolic activity[55]. Recent reports have suggested that fibroblast activation protein inhibitor (FAPI) activity can also be observed in cases where FDG uptake is negative[56]. This highlights the potential of FAPI as an alternative tracer in certain situations. Additionally, the standard uptake value, a quantitative measure of FDG uptake, has been shown to correlate with pathological features such as tumor cellularity, proliferative index, and histological malignancy[57]. PET/MRI is relatively rare used in the evaluation of SPTP. It combines the benefits of both PET and MRI, and provides detailed anatomical and functional information in a single imaging session. Similar to PET/CT, PET/MRI can also show focal FDG uptake, allowing for identification and localization of active tumor regions[58]. Both aid in staging, prognostication, and early detection of recurrence, and assist in treatment planning[59]. However, despite their clinical value, high costs may restrict their widespread application.

**Table 1** Pancreatic cyst fluid analysis based on endoscopic ultrasound-fine needle aspiration

Type	SCN	MCN	IPMN	SPTP	Pseudocyst
Viscosity	Low	High	High	NA	Low
Mucin	Low	High	High	NA	Low
Amylase	< 250 U/L	< 250 U/L	High	Low	High
Cytology	Negative or Glyogen containing cuboid cells	Mucin containing column cells	Papillary clusters of mucin column cells, atypia	Branching papillae cuboid or cylindric cells, high cellularity, myxoid stroma	Dirty material, macrophages, inflammatory cell
NGS	VHL; chr3 LOH	CEA	KRAS; GNAS; TP53; PTEN; CEA	CTNNB1	NA

SCN: Serous cystadenoma; MCN: Mucinous cystadenoma; IPMN: Intraductal papillary mucinous neoplasm; SPTP: Solid pseudopapillary tumor of the pancreas; NGS: Next-generation sequencing; LOH: Loss of heterozygosity; CEA: Carcinoembryonic antigen; NA: Not available.

## DIAGNOSIS

Age and sex are essential factors to consider when diagnosing SPTP. If a solid pancreatic cystic tumor is detected in a young female, SPTP should be considered first. A definitive diagnosis is typically made using a combination of imaging studies. In cases where the differential diagnosis is difficult, a multidisciplinary approach, involving radiologists, gastroenterologists, and surgeons, is usually required to make an accurate diagnosis. Definitive diagnosis before surgery relies on biopsy and histopathological examinations. In the era of guidelines and EUS, the misdiagnosis rate of SPTP is markedly low, at only 6%, making it the lowest among pancreatic cystic neoplasms[60]. A flowchart of the SPTP diagnosis is shown in [Figure 1](#).

Macroscopically, the majority of SPTPs appears as a well-circumscribed mass[61,62]. They often have a fine peripheral capsule, and hemorrhage and necrosis may also be visible[61]. Microscopically, SPTPs typically display characteristic histological features, including pseudopapillary structures, and areas of hemorrhage and necrosis[62]. Tumor cells usually have large round nuclei, with abundant eosinophilic or clear cytoplasm that can be vacuolated[63]. Wang *et al*[64] identified key cytological features of SPTP, such as myxoid stroma surrounding fibrovascular cores and discohesive epithelioid cells with deficient cytoplasm, pale chromatin, longitudinal nuclear grooves, and small nucleoli closely associated with the nuclear membrane. However, a definitive diagnosis cannot rely solely on morphological features. Immunohistochemistry helps to confirm the diagnosis and differentiate SPTP from other tumor types[63]. Several immunohistochemistry markers, such as CD56, CD10, and  $\beta$ -catenin, have been shown to be commonly expressed in SPTP[65,66]. [Table 2](#)[18,26,31,65,66,73-80] provides a list of useful immunohistochemical markers for SPTP. Although SPTP possesses distinct features, it has similarities and overlaps with other tumors, such as non-functional PNET[67] and acinar cell carcinoma[37]. A comprehensive differential diagnosis of SPTP is presented in [Table 3](#)[68-72].

## MALIGNANT SPTP

Until now, there has been no unified standard for defining malignant SPTP. Certain features, such as cell pleomorphism, prominent necrosis, perineural invasion, and the presence of multiple mitotic figures, may indicate malignant potential[81,82]. The 2010 WHO classification of tumors of the digestive system considered SPTP as a low-grade malignancy[83]. However, the updated system in 2019 introduced the concept of high-grade malignant SPTP, characterized by tumor cells exhibiting high levels of atypia and extensive mitotic figures throughout the tumor[84]. Previous studies defined malignant SPTP based on various criteria including lymph node or distant metastases, cellular atypia, capsule invasion, parenchymal infiltration, perineural or lymphovascular infiltration, or extrapancreatic infiltration in 18.3% of cases[31]. Fleming *et al*[85] defined malignant SPTP based on the American Joint Committee on Cancer (AJCC) 8th edition staging system, classifying T4 stage, lymph node metastasis, and distant metastasis as malignant, accounting for 13.4%[85]. Further research and collaboration are needed to establish a consensus for diagnosing malignant SPTP, which may require more aggressive treatments.

Liver metastasis of SPTP can occur synchronously or metachronously. Chen *et al*[9] showed that synchronous metastasis rates ranged from 0% to 4.3%, while metachronous metastasis rates ranged from 1.5% to 4.5%. Metachronous liver metastasis can be classified into three types: classical, indolent, and aggressive. In the classical type, metastases grow at a relatively slow rate. Small lesions appear as low-density on CT scan and may be single or multiple. As the lesions increase in size, peripheral enhancement may occur during the arterial and venous phase. With further growth, cystic degeneration and hemorrhagic necrosis may develop. Multiple lesions can even merge to form a larger lesion ([Figure 2](#)). The classical type aligns with the natural growth pattern of the primary SPTP lesion[86]. The indolent type exhibits a very slow growth rate, and the lesions are often small (less than 1 cm) when detected. During follow-up, these lesions typically only grow a few millimeters per year ([Figure 3](#)). It can be challenging to detect this type, and enhanced MRI has relatively high sensitivity. Treatment options for the indolent type may include observation or radiofrequency ablation (RFA). The aggressive type is usually asymptomatic and discovered incidentally during follow-up. If the metastases are unresectable,

**Table 2 Markers for diagnosing solid pseudopapillary tumor of the pancreas on immunohistochemistry analysis**

Markers	Positive rate	Mechanisms/implications
$\beta$ -catenin[26,65]	Almost 100% (nuclear)	Activating the Wnt-signaling pathway
CD200[73]	100% (focal)	Marker of stem cell status
CD10[65,66,74]	100%	Marker of SPTP; expressed in immature lymphocyte
CD56[66]	100%	Marker of SPTP
AMACR[75]	96.2%	Marker of SPTP
LEF1[18]	94.7%	Regulating the Wnt-signaling pathway
TFE3[76]	94.7%	Activating and regulating the Wnt-signaling pathway
CD99[77]	78.4% (paranuclear dot-like)	Differentiating from PNET
E-cadherin[65,78]	0%	Differentiating from PNET
CgA[26]	0%	Differentiating from PNET
Trypsin[26,79]	0%	Differentiating from ACC
BCL10[26,79]	0%	Differentiating from ACC
Ki-67[31,80]	Mostly 1-2%	Predicting prognosis

CD: Cluster of differentiation; PNET: Pancreatic neuroendocrine tumor; SPTP: Solid pseudopapillary tumor of the pancreas; LEF1: Lymphoid enhancer-binding factor 1; TFE3: Transcription factor E3; AMACR:  $\alpha$ -methylacyl-CoA racemase; CgA: Chromogranin A; ACC: Acinar cell carcinoma; BCL10: B-cell lymphoma-10.

**Table 3 Differential diagnosis of solid pseudopapillary tumor of the pancreas**

Disease	Female	Age (yr)	Marker	Clinicopathological features
SPTP	90%	20-40	$\beta$ -catenin	Well-circumscribed; < 3 cm: Mainly solid; > 3 cm: Solid-cystic; myxoid stroma enveloping fibrovascular cores; discohesive epithelioid cells
Non-functional PNET	50%	50-60	CgA	Solid: Obviously enhanced with capsule ring-like enhancement; solid-cystic: Mural nodule, uneven wall; high rate of G2 and G3
ACC	< 50%	60	AFP	Enhanced solid with large mass having hypodense areas; heterogeneous enhancement; full of large polygonal cells with background necrosis, zymogen-rich and granular cytoplasm, cherry-red nucleoli
SCN	75%	55-70	NA	Honeycomb appearance, central scar; stellate scar in the center of the cyst cavity; clear serous fluid
MCN	> 95%	40-60	NA	Mucin secretion; disconnection from pancreatic duct; ovarian-like stroma; intracellular mucin
IPMN	50%	60-80	NA	Communication with pancreatic duct; absence of ovarian-like stroma; mucin
Pseudocyst	$\leq$ 25%	Any	NA	History of pancreatitis or pancreatic trauma; high amylase in pancreatic juice
PBL	NA	< 10	AFP	Hypodense mass; central mass; squamous nest; well-defined margin; heterogeneous; enhanced; circumscribed, plump spindly cell whorls with squamous morules

SPTP: Solid pseudopapillary tumor of the pancreas; PNET: Pancreatic neuroendocrine tumor; CgA: Chromogranin A; ACC: Acinar cell carcinoma; AFP: Alpha-fetoprotein; SCN: Serous cystic neoplasms; MCN: Mucinous cystic neoplasms; IPMN: Intraductal papillary mucinous neoplasms; PBL: Pancreatoblastoma; NA: Not available.

they may progress rapidly despite adjuvant therapy. In this condition, surrounding vessels such as splenic vein, portal vein, superior mesenteric vein, and even inferior vena cava can be involved, leading to tumor thrombus formation (Figure 4). The factors contributing to this type are unclear but may be associated with abdominal trauma[87,88]. The prognosis for the aggressive type is generally poor, and surgical intervention is often not possible.

## TREATMENT APPROACHES

Observation is typically not recommended for SPTP because of its malignant potential[89]. However, a recent study

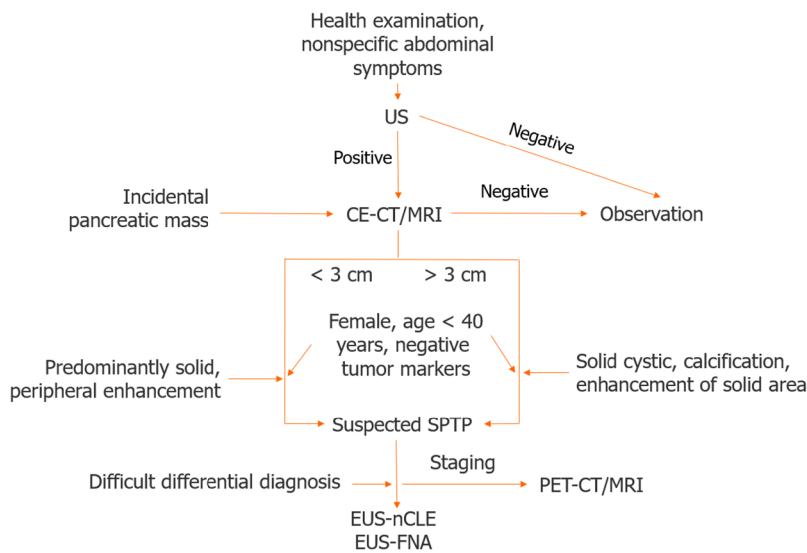

**Figure 1** Diagnosis algorithm for solid pseudopapillary tumor of the pancreas. US: Ultrasound; CE-CT: Contrast enhanced computed tomography; MRI: Magnetic resonance imaging; SPTP: Solid pseudopapillary tumor of the pancreas; EUS-FNA: Endoscopic ultrasound guided fine-needle aspiration; EUS-nCLE: Endoscopic ultrasound guided needle-based confocal laser endomicroscopy; PET-CT: Positron emission tomography-computed tomography; PET-MRI: Positron emission tomography-magnetic resonance imaging.

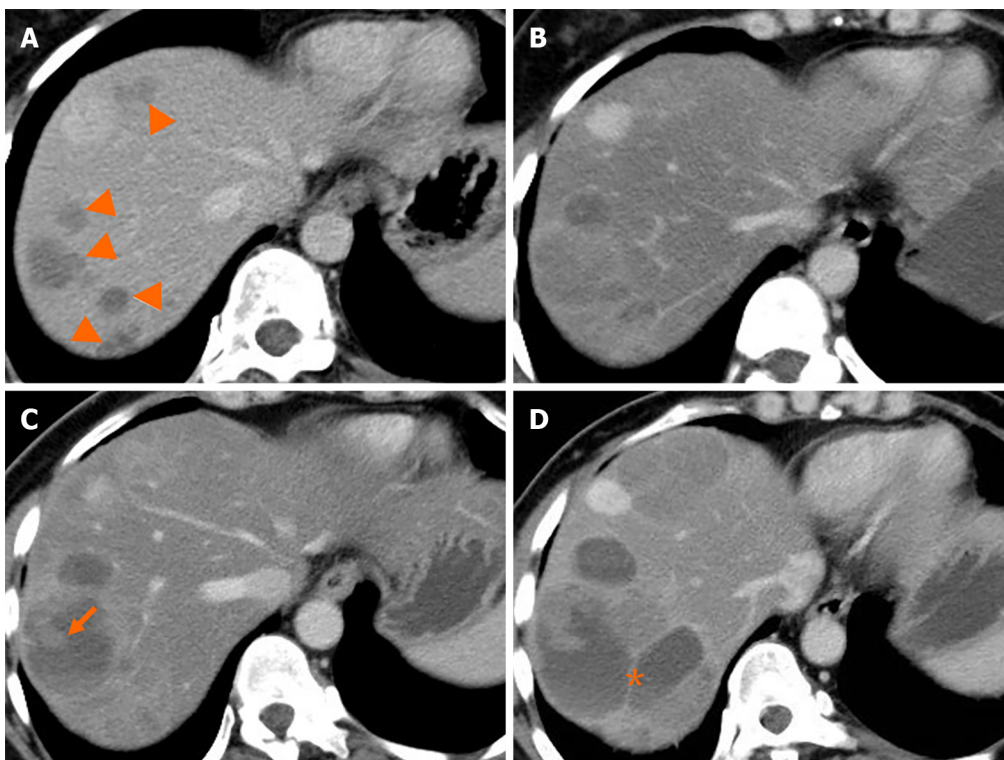

**Figure 2** Natural history (classical type) of liver metastasis from solid pseudopapillary tumor of the pancreas. A and B: Multiple liver metastases (A, arrowheads) were detected 38 months after surgery. Five months later, the lesions increased in size gradually (B); C and D: Cystic change of the lesion with solid component (C, arrow) was shown after 10 months. Seventeen months later, the lesions continued increasing with septum-like structure detected (D, asterisk).

examined 994 cases from the National Cancer Database between 2004 and 2018 and found that the incidence of lymph node metastasis was 0.5% in tumors  $\leq 4$  cm and 0% in those  $\leq 2$  cm[90]. This suggests that patients with cT1N0 Lesions should be closely monitored rather than undergoing immediate surgery. The benefit of observation is the avoidance of the morbidity and mortality associated with pancreatic resection[91]. With advancements in interdisciplinary approaches, EUS-guided RFA (EUS-RFA) has emerged as a potential treatment option for pancreatic tumors[92]. In a study by Choi *et al*[93], two patients with SPTP underwent EUS-RFA without experiencing any procedure-related adverse events, and one patient achieved a complete response. Coupier *et al*[94] subsequently reported on three SPTP patients who received EUS-



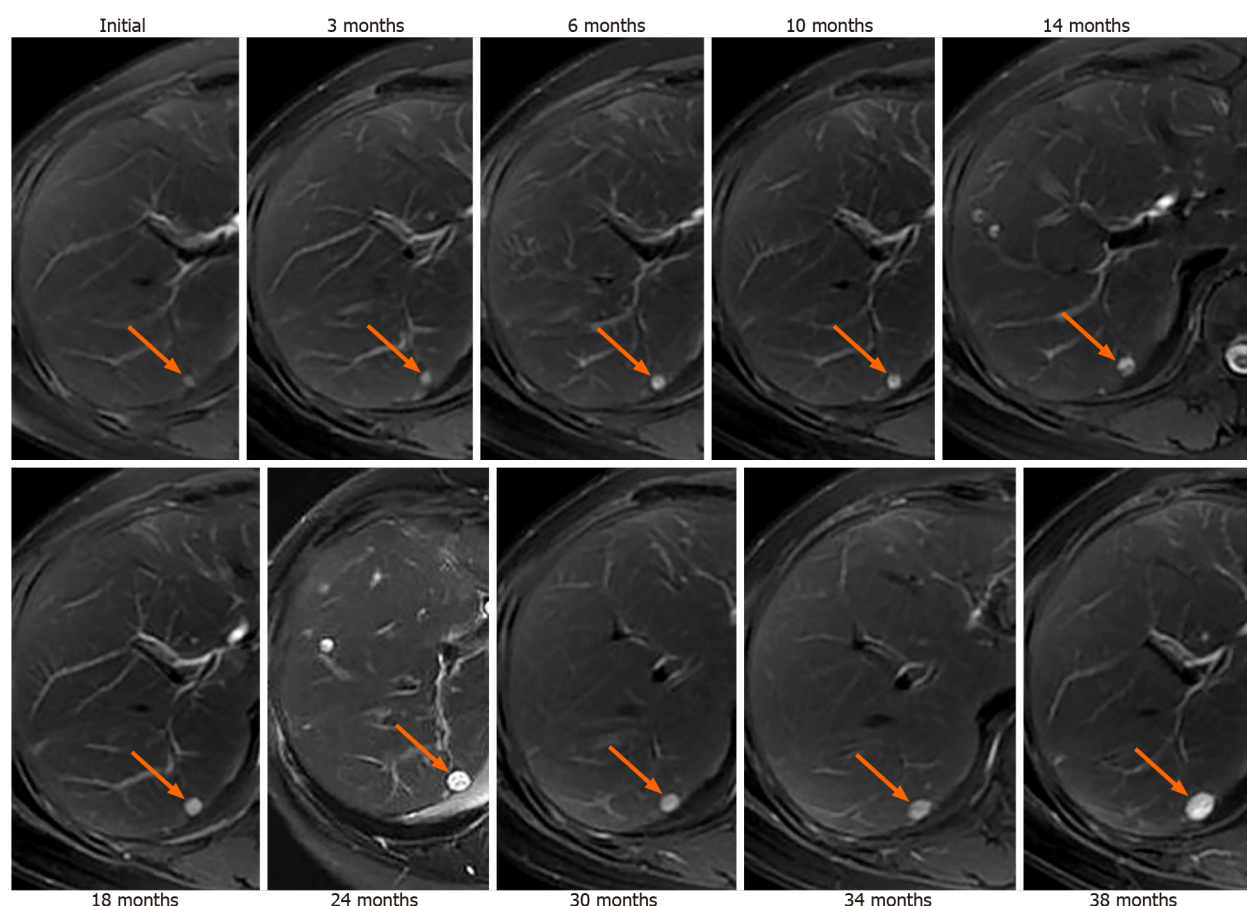

**Figure 3 Indolent type of liver metastasis from solid pseudopapillary tumor of the pancreas.** A 46-year-old woman, who had a history of surgery for malignant solid pseudopapillary tumor of the pancreas with Ki-67 of 1%, received serial magnetic resonance imaging scans as surveillance. T2WI showed a new-onset homogeneous high signal nodule in the liver segment 7 (arrows). During the 3-year follow-up, the lesion grew slightly.

RFA, and none of them experienced recurrence during a 2-year follow-up period. However, it should be noted that EUS-RFA is only suitable for individuals who are not eligible for surgical interventions, despite being less invasive. For T1N0 tumors, this treatment option can be discussed, but further data collection is necessary. Currently, R0 resection is the mainstay of treatment for SPTP.

It has been shown that the type of surgery has a limited impact on long-term survival[95]. Generally, for SPTP in the pancreatic head, enucleation, duodenum-preserving pancreatic head resection (DPPHR), and pancreaticoduodenectomy can be performed[96-98]. For tumors in the pancreatic body and tail, enucleation, central pancreatectomy, and distal pancreatectomy (with and without splenectomy) are available[3,31,32]. As depicted in Table 4, parenchyma-preserving pancreatectomies such as enucleation, central pancreatectomy, and DPPHR are increasingly performed[99-104]. They have been reported to reduce the incidence of pancreatic endocrine and exocrine insufficiencies without compromising short- and long-term outcomes[99]. Minimally invasive techniques, including laparoscopic and robotic surgery, may also be considered in both traditional and parenchyma-preserving procedures[32,104-107].

To date, no consensus on the optimal approach for the treatment of SPTP metastasis has been established[31,98]. Lymph node metastasis is relatively rare, occurring in approximately 1.0% to 7.9% of cases[8-10,32]. This finding indicates that extended lymphadenectomy may be unnecessary in most patients[108]. Liver-directed therapies, including metastasectomy, RFA, proton beam radiotherapy, chemosaturation, and liver transplantation, can be considered for liver metastasis[109-116]. Although not yet documented, EUS-RFA might prove to be effective for treating small recurrent metastases that are not amenable to surgical resection. It is important to note that the available information regarding therapy for metastasis is predominantly derived from case reports and lacks robust evidence. However, every effort should be made to perform curative resection, even in cases of vascular invasion or distant metastasis. The surgical algorithm that guides the treatment decisions is summarized in Figure 5.

In addition to surgical resection, other treatment options are available for malignant SPTP. Although chemotherapy was shown not to improve overall survival (OS) for both resected and unresected SPTP[85], several reports have shown that oxaliplatin- and gemcitabine-based chemotherapies are applicable for malignant SPTP[117,118]. Other antitumor methods included targeted therapy (mTOR inhibitor)[119-121] and endocrine treatment (tamoxifen)[122], both of which have been reported in individual cases; however, more data are needed to validate these approaches. A multidisciplinary approach should be adopted to develop individualized treatment plans for patients with metastatic SPTP.

**Table 4** Reported parenchyma-preserving pancreatectomy for solid pseudopapillary tumor of the pancreas

Ref.	Country	F/M	Median/mean age (year)	Surgery type	Median/mean follow-up (month, range)	R/M
Li <i>et al</i> [100]	China	129/37	32.5 (10-68)	11 EN, 22 CP	49 (24-102)	2
Wang <i>et al</i> [103]	China	84/17	31.7 (10-65)	31 EN	46.1 (12-101)	0
Tjaden <i>et al</i> [101]	Germany	44/8	29 (8-71)	4 EN, 5 CP	54 (2-230)	2
Cho <i>et al</i> [102]	Korea	56/10	14.5 ± 5.8	15 EN, 4 CP	24.9 (10-76)	1
Gao <i>et al</i> [99]	China	49/13	31.76 ± 10.19	15 EN, 47 CP	31 (3-69)	0
Chen <i>et al</i> [104]	China	8/2	44.6 (32-57)	10 CP	22.9 (3-48)	0
Guo <i>et al</i> [11]	China	71/16	31.3 ± 13.1	6 EN, 4 CP	46 (13-97)	0
Wang <i>et al</i> [13]	China	85/12	31.6 ± 13.92	15 EN, 20 CP, 2 DPPHR	54 (7-121)	0

F: Female; M: Male; EN: Enucleation; CP: Central pancreatectomy; R/M: Recurrence/metastasis; LR: Local resection; DPPHR: Duodenal-preserving pancreatic head resection.

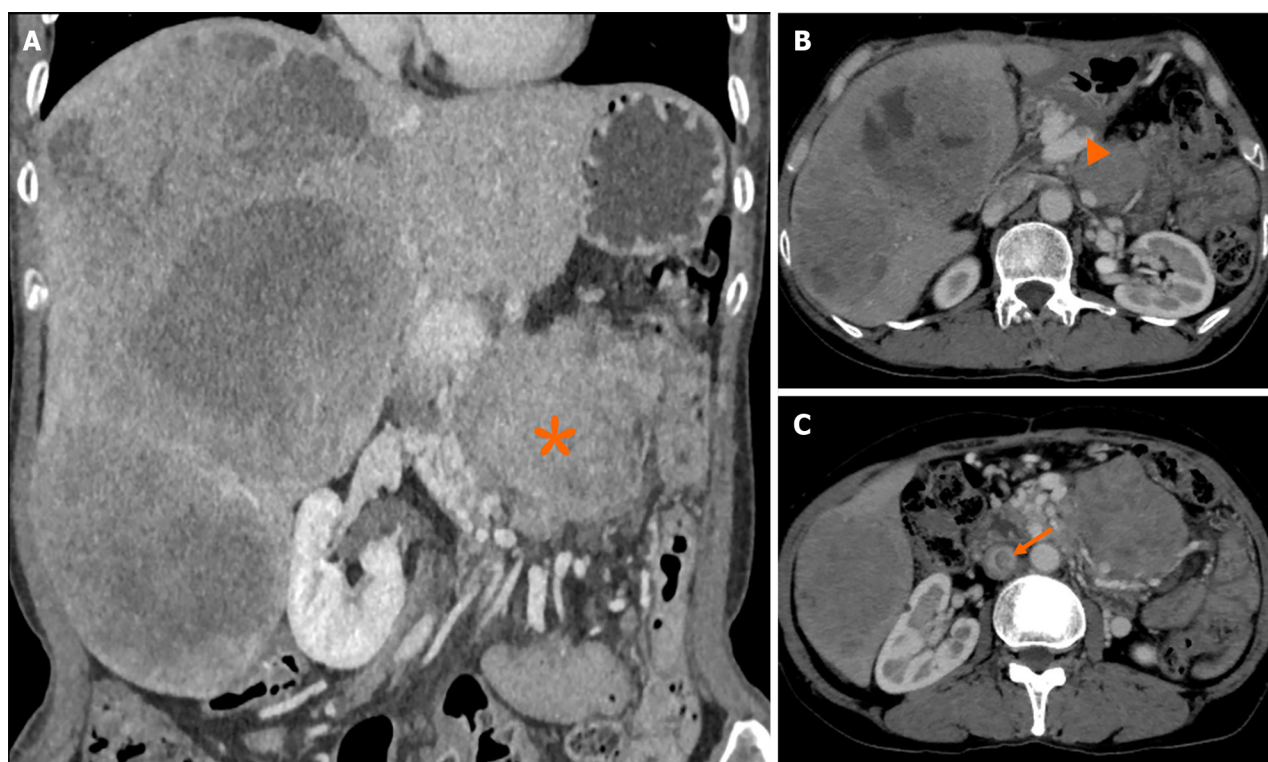
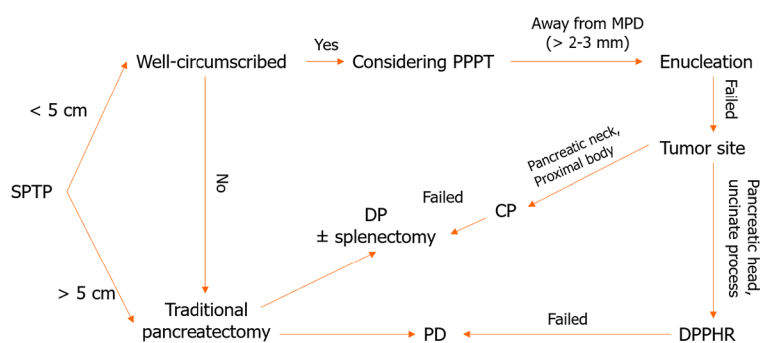

**Figure 4** Aggressive type of liver metastasis from solid pseudopapillary tumor of the pancreas. A 55-year-old woman, who underwent surgery for solid pseudopapillary tumor of the pancreas 6 years ago, presented with incidental detection of abdominal masses after abdominal blunt trauma due to an accidental fall. Computed tomography scan showed multiple heterogeneously enhancing masses with extensive central necrosis fused in the right liver, with a size of 26 cm × 17 cm. A-C: A retroperitoneal mass (A, asterisk) invading the superior mesenteric vein (SMV) was detected, with presence of collateral circulation, and tumor thrombi filling the SMV (B, arrowheads) and inferior vena cava (C, arrow).

## PROGNOSTIC FACTORS AND GRADING SYSTEMS

The prognosis of SPTP is generally favorable due to its low malignant potential[32]. Previous studies have shown a 10-year recurrence-free survival (RFS) rate of 94.8% and an OS rate of 97.6%[8]. These results are consistent with other large-scale studies and meta-analysis[10-12,32,123]. Even in cases of relapse, the survival rate remains acceptable. In recent years, several risk factors for recurrence have been identified, including male gender, incomplete capsule, young age, high neutrophil-to-lymphocyte ratio, large tumor size, R1 resection, high Ki-67 index, lymphovascular invasion, and synchronous metastasis[9,31,108,124-128].

The traditional TNM staging system has limitations in predicting the prognosis of SPTP[8]. SPTP rarely invades surrounding arteries and has a low incidence of lymph node metastasis, resulting in few cases classified as T4 or N1/N2



**Figure 5** The algorithm for surgical treatment of solid pseudopapillary tumor of the pancreas. SPTP: Solid pseudopapillary tumor of the pancreas; PPPT: Parenchyma-preserving pancreatectomy; MPD: Main pancreatic duct; CP: Central pancreatectomy; DP: Distal pancreatectomy; PD: Pancreaticoduodenectomy; DPPHR: Duodenal-preserving pancreatic head resection.

tumors. No significant survival differences were reported between stage I and II[8,9]. The European Neuroendocrine Tumor Society staging system shares similar limitations[8]. However, the Fudan Prognostic Index (FPI), which takes into account tumor size and Ki-67 index, has been recently developed[8]. This index categorizes SPTP into three risk groups (Table 5) and shows that each group has a significantly different RFS[8]. The FPI outperforms other staging systems in predicting RFS[8], as demonstrated in both the Huashan and historical cohorts. It represents a groundbreaking study and is the first to report a novel grading system for SPTP[129]. Subsequent studies have further confirmed the value of FPI in predicting the prognosis of SPTP[9,61]. Based on the FPI, the Peking Union Medical College Hospital (PUMCH) risk model was developed by including lymphovascular invasion as an additional factor (Table 5)[9]. This model categorizes patients into low- and high-risk groups, and predicts RFS with an area under the curve of 0.791.

Both models have significantly enhanced clinicians' understanding of prognosis for SPTP. Nevertheless, there is a difference in the distribution of patients in the intermediate/high risk groups between the two models. In the FPI cohort, only 21.2% of patients were classified as intermediate/high risk, while the PUMCH cohort had 64.1% classified as high-risk patients[8,9]. This suggests that the PUMCH risk model may result in overtreatment and excessive follow-up, potentially burdening patients psychologically. Additionally, the model poses challenges for pathologists due to the heavy workload for assessing lymphovascular invasion[9]. The FPI model allows for more detailed risk stratification. However, both models require further studies for external validation due to the relatively short follow-up time.

With the emergence of radiomics, big data and artificial intelligence, more predictive models are expected to be developed. To achieve this, it is crucial to establish standardized reporting criteria for radiology, histopathology, and immunohistochemistry to ensure accurate identification of predictive factors. Furthermore, large-scale, multicenter, and even multinational studies are necessary, along with the creation of big data cohorts. These efforts will contribute to advancing the development of more precise predictive models for SPTP.

## POSTOPERATIVE FOLLOW-UP STRATEGY

Due to the lack of guidelines, there is currently no consensus for postoperative follow-up for SPTP. Traditionally, patients undergoing SPTP surgery are advised to have regular check-ups every 3 to 6 months for the first two years, followed by 6-month to yearly intervals as necessary. However, with the availability of predictive models, follow-up protocols can be customized based on a patient's risk profile. For low-risk patients, the follow-up period can be extended to minimize unnecessary use of medical resources. On the other hand, high-risk patients may require a more intensive and personalized follow-up protocol to detect any recurrence. Although there is limited data specifically on SPTP, enhanced CT and MRI scans are considered the optimal methods for identifying recurrence. In cases where routine imaging fails to define lesions, PET-CT or PET-MRI scans may be reasonable alternative options (Figure 6). With the increasing use of parenchyma-preserving pancreatectomy in managing SPTP, it is important to consider the possibility of pancreatic endocrine and exocrine insufficiency after traditional pancreatectomy. Therefore, regular follow-up for these patients should include monitoring of blood glucose level, glycated hemoglobin, and quality of life.

## CONCLUSION

SPTP is characterized by distinct molecular and genetic changes, including mutations in CTNNB1, which activates the Wnt-signaling pathway and promotes tumor growth. Although biomarkers, such as beta-catenin, CD10, and CD56 can assist in diagnosis, they are not specific to SPTP. When evaluating pancreatic tumors, particularly in young women, SPTP should be considered in the differential diagnosis. This tumor is typically associated with favorable long-term outcomes, with low rates of recurrence and metastasis. Surgical resection is the preferred approach, even in patients with recurrence and metastasis. Factors such as large tumor size, high Ki-67 index, and lymphovascular invasion may affect RFS, and patients with these risk factors should undergo more frequent follow-ups. Further research is needed to gain a better



**Table 5** Current models to predict the risk of recurrence of solid pseudopapillary tumor of the pancreas

	Tumor size	Ki-67 index	LVI (extratumoral)	Classification
Fudan Prognostic Index[8]	≤ 10 cm	< 3%	-	Low risk
	> 10 cm	< 3%	-	Intermediate risk
	Any	3-20%	-	
	Any	> 20%	-	High risk
PUMCH risk model[9]	≤ 9 cm	≤ 1%	Negative	Low risk
	> 9 cm	Any	Any	High risk
	Any	> 1%	Any	
	Any	Any	Positive	

LVI: Lymphovascular invasion; PUMCH: Peking Union Medical College Hospital.

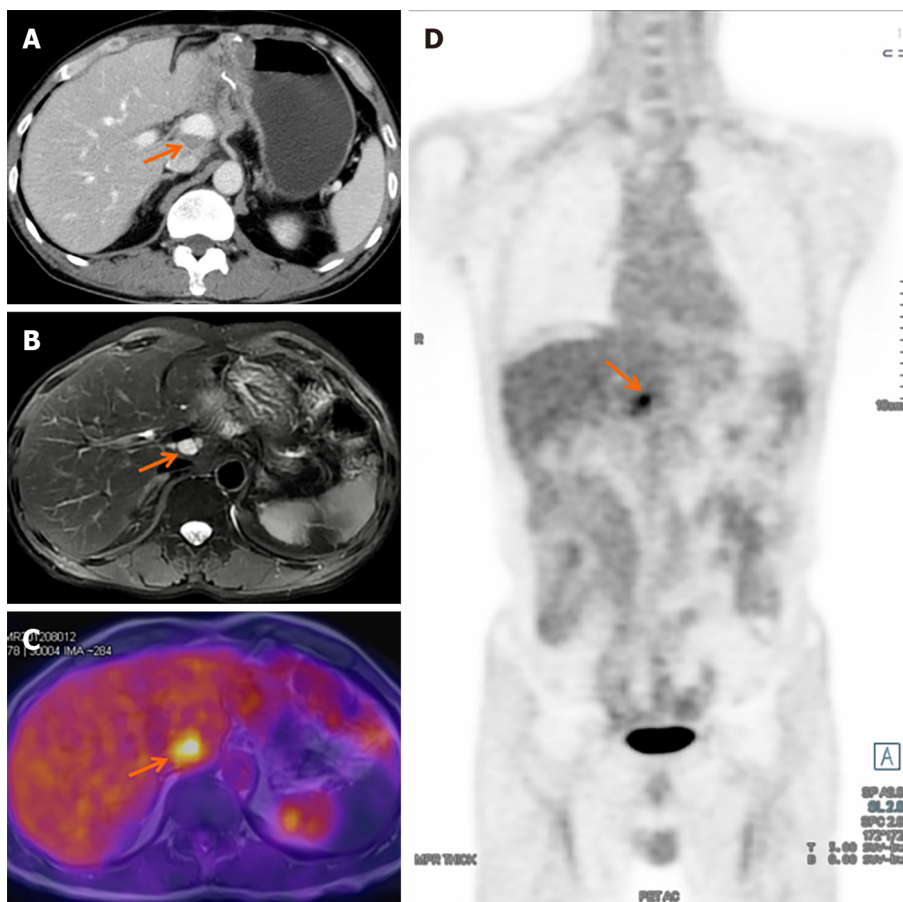

**Figure 6** Detection of recurrence in solid pseudopapillary tumor of the pancreas. A: Abdominal enhanced computed tomography scan revealed a hypodense mass between the portal vein and inferior vena cava; B: T2WI magnetic resonance imaging (MRI) demonstrated a high signal mass located at the hepatic hilum; C and D: Axial-fused (C) and coronal-fused (D) positron emission tomography/MRI showed that the lesion had increased fluorodeoxyglucose uptake.

understanding of the relationships among clinicopathological, molecular, and genetic factors and their impact on prognosis of patients with SPTP.

## FOOTNOTES

**Author contributions:** Xu YC and Yang F contributed to data acquisition, and drafting the article; Fu DL and Yang F contributed to the conception and design of this paper; all authors contributed to the final approval of the version to be published.

**Conflict-of-interest statement:** We declare no conflicts of interest.

**Open-Access:** This article is an open-access article that was selected by an in-house editor and fully peer-reviewed by external reviewers. It is distributed in accordance with the Creative Commons Attribution NonCommercial (CC BY-NC 4.0) license, which permits others to distribute, remix, adapt, build upon this work non-commercially, and license their derivative works on different terms, provided the original work is properly cited and the use is non-commercial. See: <https://creativecommons.org/licenses/by-nc/4.0/>

**Country/Territory of origin:** China

**ORCID number:** Ye-Cheng Xu 0000-0001-8678-4843; De-Liang Fu 0000-0003-4060-8101; Feng Yang 0000-0001-8790-6072.

**S-Editor:** Yan JP

**L-Editor:** A

**P-Editor:** Yu HG

## REFERENCES

- Chaudhari VA, Pradeep R, Ramesh H, Bhandare MS, Dhar P, Pal S, Palaniswamy S, Jeswanth S, Menon RN, Singh AN, Sabnis S, Rao GV, Shrikhande SV. Surgery for cystic tumors of pancreas: Report of high-volume, multicenter Indian experience over a decade. *Surgery* 2019; **166**: 1011-1016 [PMID: 31543321 DOI: 10.1016/j.surg.2019.07.013]
- You L, Yang F, Fu DL. Prediction of malignancy and adverse outcome of solid pseudopapillary tumor of the pancreas. *World J Gastrointest Oncol* 2018; **10**: 184-193 [PMID: 30079144 DOI: 10.4251/wjgo.v10.i7.184]
- Yang F, Fu DL, Jin C, Long J, Yu XJ, Xu J, Ni QX. Clinical experiences of solid pseudopapillary tumors of the pancreas in China. *J Gastroenterol Hepatol* 2008; **23**: 1847-1851 [PMID: 18752561 DOI: 10.1111/j.1440-1746.2008.05526.x]
- Frantz V. Tumors of the pancreas. In: Blumberg CW, editors. Atlas of Tumor Pathology. Washington, DC: Armed Forces Institute of Pathology, 1959: 32-33
- Klöppel DG, Solcia DE, Sobin DLH, Longnecker DS, Capella DC. Histological Typing of Tumours of the Exocrine Pancreas. Proceedings of the World Health Organization International Histological Classification of Tumours, 1996
- Naar L, Spanomichou DA, Mastoraki A, Smyrniotis V, Arkadopoulos N. Solid Pseudopapillary Neoplasms of the Pancreas: A Surgical and Genetic Enigma. *World J Surg* 2017; **41**: 1871-1881 [PMID: 28251269 DOI: 10.1007/s00268-017-3921-y]
- Kao CS, Ulbright TM. A Morphologic and Immunohistochemical Comparison of Nuclear  $\beta$ -Catenin Expressing Testicular Sertoli Cell Tumors and Pancreatic Solid Pseudopapillary Neoplasms Supporting Their Continued Separate Classification. *Am J Surg Pathol* 2020; **44**: 1082-1091 [PMID: 32604170 DOI: 10.1097/PAS.0000000000001527]
- Yang F, Wu W, Wang X, Zhang Q, Bao Y, Zhou Z, Jin C, Ji Y, Windsor JA, Lou W, Fu D. Grading Solid Pseudopapillary Tumors of the Pancreas: the Fudan Prognostic Index. *Ann Surg Oncol* 2021; **28**: 550-559 [PMID: 32424583 DOI: 10.1245/s10434-020-08626-z]
- Chen J, Zong L, Wang P, Liu Y, Zhang H, Chang X, Lu Z, Li W, Ma Y, Yu S, Chen J. Solid Pseudopapillary Neoplasms of the Pancreas: Clinicopathologic Analysis and a Predictive Model. *Mod Pathol* 2023; **36**: 100141 [PMID: 36813115 DOI: 10.1016/j.modpat.2023.100141]
- Chen H, Huang Y, Yang N, Yan W, Yang R, Zhang S, Yang P, Li N, Feng Z. Solid-Pseudopapillary Neoplasm of the Pancreas: A 63-Case Analysis of Clinicopathologic and Immunohistochemical Features and Risk Factors of Malignancy. *Cancer Manag Res* 2021; **13**: 3335-3343 [PMID: 33883945 DOI: 10.2147/CMAR.S304981]
- Guo T, Wang L, Xie P, Zhang Z, Yu Y. Diagnosis and Surgical Treatment and Pathological Findings of Solid Pseudopapillary Tumor of the Pancreas: A Single-Institution Experience. *Cancer Manag Res* 2020; **12**: 581-588 [PMID: 32158262 DOI: 10.2147/CMAR.S238527]
- Kumar NAN, Bhandare MS, Chaudhari V, Sasi SP, Shrikhande SV. Analysis of 50 cases of solid pseudopapillary tumor of pancreas: Aggressive surgical resection provides excellent outcomes. *Eur J Surg Oncol* 2019; **45**: 187-191 [PMID: 30228023 DOI: 10.1016/j.ejso.2018.08.027]
- Wang P, Wei J, Wu J, Xu W, Chen Q, Gao W, Jiang K, Miao Y. Diagnosis and treatment of solid-pseudopapillary tumors of the pancreas: A single institution experience with 97 cases. *Pancreatol* 2018; **18**: 415-419 [PMID: 29548800 DOI: 10.1016/j.pan.2017.12.012]
- Antoniu EA, Damaskos C, Garmpis N, Salakos C, Margonis GA, Kontzoglou K, Lahanis S, Spartalis E, Patsouras D, Kykalos S, Garmpi A, Andreatos N, Pawlik TM, Kouraklis G. Solid Pseudopapillary Tumor of the Pancreas: A Single-center Experience and Review of the Literature. *In Vivo* 2017; **31**: 501-510 [PMID: 28652415 DOI: 10.21873/in vivo.11089]
- Zou Y, Huang Y, Hong B, Xiang X, Zhou B, Wei S. Comparison of the clinicopathological features of pancreatic solid pseudopapillary neoplasms between males and females: gender does matter. *Histol Histopathol* 2020; **35**: 257-268 [PMID: 31478554 DOI: 10.14670/HH-18-156]
- Wei G, Luo Q, Fang J, Li X, Shi Y, Li Y, Sun L. The Sex Features of Patients With Solid Pseudopapillary Neoplasms of the Pancreas: A Retrospective Study. *Front Oncol* 2022; **12**: 844182 [PMID: 35252013 DOI: 10.3389/fonc.2022.844182]
- Tognarini I, Tonelli F, Nesi G, Martinetti V, Galli G, Gozzini A, Colli E, Zonefrati R, Paglierani M, Marini F, Sorace S, Cavalli T, Cavalli L, Tanini A, Brandi ML. In vitro effects of oestrogens, antioestrogens and SERMs on pancreatic solid pseudopapillary neoplasm-derived primary cell culture. *Cell Oncol* 2010; **32**: 331-343 [PMID: 20364070 DOI: 10.3233/CLO-2010-0522]
- McHugh KE, Stelow EB, Harrison GP, Policarpio-Nicolas MLC. The usefulness of lymphoid enhancer-binding factor 1 and androgen receptor in diagnosing solid pseudopapillary neoplasm of the pancreas on cytopathology. *Cancer Cytopathol* 2019; **127**: 700-707 [PMID: 31584754 DOI: 10.1002/cncy.22186]
- Guo M, Luo G, Jin K, Long J, Cheng H, Lu Y, Wang Z, Yang C, Xu J, Ni Q, Yu X, Liu C. Somatic Genetic Variation in Solid Pseudopapillary Tumor of the Pancreas by Whole Exome Sequencing. *Int J Mol Sci* 2017; **18** [PMID: 28054945 DOI: 10.3390/ijms18010081]
- Selenica P, Raj N, Kumar R, Brown DN, Arqués O, Reidy D, Klimstra D, Snuderl M, Serrano J, Palmer HG, Weigelt B, Reis-Filho JS, Scaltriti M. Solid pseudopapillary neoplasms of the pancreas are dependent on the Wnt pathway. *Mol Oncol* 2019; **13**: 1684-1692 [PMID: 31584754 DOI: 10.1002/cncy.22186]

30972907 DOI: [10.1002/1878-0261.12490](https://doi.org/10.1002/1878-0261.12490)]

- 21 **Park M**, Kim M, Hwang D, Park M, Kim WK, Kim SK, Shin J, Park ES, Kang CM, Paik YK, Kim H. Characterization of gene expression and activated signaling pathways in solid-pseudopapillary neoplasm of pancreas. *Mod Pathol* 2014; **27**: 580-593 [PMID: [24072181](https://pubmed.ncbi.nlm.nih.gov/24072181/) DOI: [10.1038/modpathol.2013.154](https://doi.org/10.1038/modpathol.2013.154)]
- 22 **Wu J**, Jiao Y, Dal Molin M, Maitra A, de Wilde RF, Wood LD, Eshleman JR, Goggins MG, Wolfgang CL, Canto MI, Schulick RD, Edil BH, Choti MA, Adsay V, Klimstra DS, Offerhaus GJ, Klein AP, Kopelovich L, Carter H, Karchin R, Allen PJ, Schmidt CM, Naito Y, Diaz LA Jr, Kinzler KW, Papadopoulos N, Hruban RH, Vogelstein B. Whole-exome sequencing of neoplastic cysts of the pancreas reveals recurrent mutations in components of ubiquitin-dependent pathways. *Proc Natl Acad Sci U S A* 2011; **108**: 21188-21193 [PMID: [22158988](https://pubmed.ncbi.nlm.nih.gov/22158988/) DOI: [10.1073/pnas.1118046108](https://doi.org/10.1073/pnas.1118046108)]
- 23 **Kubota Y**, Kawakami H, Natsuizaka M, Kawakubo K, Marukawa K, Kudo T, Abe Y, Kubo K, Kuwatani M, Hatanaka Y, Mitsuhashi T, Matsuno Y, Sakamoto N. CTNNB1 mutational analysis of solid-pseudopapillary neoplasms of the pancreas using endoscopic ultrasound-guided fine-needle aspiration and next-generation deep sequencing. *J Gastroenterol* 2015; **50**: 203-210 [PMID: [24700283](https://pubmed.ncbi.nlm.nih.gov/24700283/) DOI: [10.1007/s00535-014-0954-y](https://doi.org/10.1007/s00535-014-0954-y)]
- 24 **Heiser PW**, Cano DA, Landsman L, Kim GE, Kench JG, Klimstra DS, Taketo MM, Biankin AV, Hebrok M. Stabilization of beta-catenin induces pancreas tumor formation. *Gastroenterology* 2008; **135**: 1288-1300 [PMID: [18725219](https://pubmed.ncbi.nlm.nih.gov/18725219/) DOI: [10.1053/j.gastro.2008.06.089](https://doi.org/10.1053/j.gastro.2008.06.089)]
- 25 **Hallas C**, Phillip J, Domanowsky L, Kah B, Tiemann K. BCL9L expression in pancreatic neoplasia with a focus on SPN: a possible explanation for the enigma of the benign neoplasia. *BMC Cancer* 2016; **16**: 648 [PMID: [27539223](https://pubmed.ncbi.nlm.nih.gov/27539223/) DOI: [10.1186/s12885-016-2707-1](https://doi.org/10.1186/s12885-016-2707-1)]
- 26 **La Rosa S**, Bongiovanni M. Pancreatic Solid Pseudopapillary Neoplasm: Key Pathologic and Genetic Features. *Arch Pathol Lab Med* 2020; **144**: 829-837 [PMID: [31958381](https://pubmed.ncbi.nlm.nih.gov/31958381/) DOI: [10.5858/arpa.2019-0473-RA](https://doi.org/10.5858/arpa.2019-0473-RA)]
- 27 **Tiemann K**, Heitling U, Kosmahl M, Klöppel G. Solid pseudopapillary neoplasms of the pancreas show an interruption of the Wnt-signaling pathway and express gene products of 11q. *Mod Pathol* 2007; **20**: 955-960 [PMID: [17632456](https://pubmed.ncbi.nlm.nih.gov/17632456/) DOI: [10.1038/modpathol.3800902](https://doi.org/10.1038/modpathol.3800902)]
- 28 **Springer S**, Wang Y, Dal Molin M, Masica DL, Jiao Y, Kinde I, Blackford A, Raman SP, Wolfgang CL, Tomita T, Niknafs N, Douville C, Ptak J, Dobbys L, Allen PJ, Klimstra DS, Schattner MA, Schmidt CM, Yip-Schneider M, Cummings OW, Brand RE, Zeh HJ, Singhi AD, Scarpa A, Salvia R, Malleo G, Zamboni G, Falconi M, Jang JY, Kim SW, Kwon W, Hong SM, Song KB, Kim SC, Swan N, Murphy J, Geoghegan J, Brugge W, Fernandez-Del Castillo C, Mino-Kenudson M, Schulick R, Edil BH, Adsay V, Paulino J, van Hooft J, Yachida S, Nara S, Hiraoka N, Yamao K, Hijioka S, van der Merwe S, Goggins M, Canto MI, Ahuja N, Hirose K, Makary M, Weiss MJ, Cameron J, Pittman M, Eshleman JR, Diaz LA Jr, Papadopoulos N, Kinzler KW, Karchin R, Hruban RH, Vogelstein B, Lennon AM. A combination of molecular markers and clinical features improve the classification of pancreatic cysts. *Gastroenterology* 2015; **149**: 1501-1510 [PMID: [26253305](https://pubmed.ncbi.nlm.nih.gov/26253305/) DOI: [10.1053/j.gastro.2015.07.041](https://doi.org/10.1053/j.gastro.2015.07.041)]
- 29 **Dinarvand P**, Wang WL, Roy-Chowdhuri S. Utility of SOX11 for the diagnosis of solid pseudopapillary neoplasm of the pancreas on cytological preparations. *Cytopathology* 2022; **33**: 216-221 [PMID: [34816516](https://pubmed.ncbi.nlm.nih.gov/34816516/) DOI: [10.1111/cyt.13080](https://doi.org/10.1111/cyt.13080)]
- 30 **Manfrin E**, Parisi A, Stefanizzi L, D'Onofrio M, Bernardoni L, Crino SF, Pelosi G, Pancione M, Giordano G, Sina S, Remo A. Bcl-10, trypsin and synaptophysin helps recognize acinar cell and mixed acinar neuroendocrine cell carcinoma of the pancreas on both preoperative cytological samples and needle biopsy specimens. *Pathol Res Pract* 2021; **226**: 153593 [PMID: [34481211](https://pubmed.ncbi.nlm.nih.gov/34481211/) DOI: [10.1016/j.prp.2021.153593](https://doi.org/10.1016/j.prp.2021.153593)]
- 31 **Yang F**, Yu X, Bao Y, Du Z, Jin C, Fu D. Prognostic value of Ki-67 in solid pseudopapillary tumor of the pancreas: Huashan experience and systematic review of the literature. *Surgery* 2016; **159**: 1023-1031 [PMID: [26619927](https://pubmed.ncbi.nlm.nih.gov/26619927/) DOI: [10.1016/j.surg.2015.10.018](https://doi.org/10.1016/j.surg.2015.10.018)]
- 32 **Liu Q**, Dai M, Guo J, Wu H, Wang W, Chen G, Hu Y, Han X, Xu Q, Zhang X, Yang S, Zhang Y, Kleeff J, Liao Q, Wu W, Liang Z, Zhang T, Zhao Y. Long-term Survival, Quality of Life, and Molecular Features of the Patients With Solid Pseudopapillary Neoplasm of the Pancreas: A Retrospective Study of 454 Cases. *Ann Surg* 2023; **278**: 1009-1017 [PMID: [37036095](https://pubmed.ncbi.nlm.nih.gov/37036095/) DOI: [10.1097/SLA.0000000000005842](https://doi.org/10.1097/SLA.0000000000005842)]
- 33 **Fan Z**, Li Y, Yan K, Wu W, Yin S, Yang W, Xing B, Li X, Zhang X. Application of contrast-enhanced ultrasound in the diagnosis of solid pancreatic lesions--a comparison of conventional ultrasound and contrast-enhanced CT. *Eur J Radiol* 2013; **82**: 1385-1390 [PMID: [23727375](https://pubmed.ncbi.nlm.nih.gov/23727375/) DOI: [10.1016/j.ejrad.2013.04.016](https://doi.org/10.1016/j.ejrad.2013.04.016)]
- 34 **Xu M**, Xie XY, Liu GJ, Xu HX, Xu ZF, Huang GL, Chen PF, Luo J, Lü MD. The application value of contrast-enhanced ultrasound in the differential diagnosis of pancreatic solid-cystic lesions. *Eur J Radiol* 2012; **81**: 1432-1437 [PMID: [21477957](https://pubmed.ncbi.nlm.nih.gov/21477957/) DOI: [10.1016/j.ejrad.2011.03.048](https://doi.org/10.1016/j.ejrad.2011.03.048)]
- 35 **Li DL**, Li HS, Xu YK, Wang QS, Chen RY, Zhou F. Solid pseudopapillary tumor of the pancreas: clinical features and imaging findings. *Clin Imaging* 2018; **48**: 113-121 [PMID: [29073488](https://pubmed.ncbi.nlm.nih.gov/29073488/) DOI: [10.1016/j.clinimag.2017.10.006](https://doi.org/10.1016/j.clinimag.2017.10.006)]
- 36 **De Robertis R**, Marchegiani G, Catania M, Ambrosetti MC, Capelli P, Salvia R, D'Onofrio M. Solid Pseudopapillary Neoplasms of the Pancreas: Clinicopathologic and Radiologic Features According to Size. *AJR Am J Roentgenol* 2019; **213**: 1073-1080 [PMID: [31310181](https://pubmed.ncbi.nlm.nih.gov/31310181/) DOI: [10.2214/AJR.18.20715](https://doi.org/10.2214/AJR.18.20715)]
- 37 **Cai J**, Liu Y, Wang C, Yin X. Differentiation between solid pseudopapillary tumor and acinar cell carcinoma of the pancreas based on computed-tomography features. *Asian J Surg* 2023; **46**: 1587-1589 [PMID: [37020365](https://pubmed.ncbi.nlm.nih.gov/37020365/) DOI: [10.1016/j.asjsur.2022.10.013](https://doi.org/10.1016/j.asjsur.2022.10.013)]
- 38 **Hu S**, Zhang H, Wang X, Sun Z, Ge Y, Yan G, Zhao C, Chen K. Asymptomatic vs symptomatic solid pseudopapillary tumors of the pancreas: clinical and MDCT manifestations. *Cancer Imaging* 2019; **19**: 13 [PMID: [30845987](https://pubmed.ncbi.nlm.nih.gov/30845987/) DOI: [10.1186/s40644-019-0198-4](https://doi.org/10.1186/s40644-019-0198-4)]
- 39 **Maimaijiang A**, Wang H, Li W, Wang Y. Diagnosis and treatment of solid pseudopapillary neoplasm of the pancreas in children: A report of 18 cases. *Front Pediatr* 2022; **10**: 899965 [PMID: [36061381](https://pubmed.ncbi.nlm.nih.gov/36061381/) DOI: [10.3389/fped.2022.899965](https://doi.org/10.3389/fped.2022.899965)]
- 40 **Yu CC**, Tseng JH, Yeh CN, Hwang TL, Jan YY. Clinicopathological study of solid and pseudopapillary tumor of pancreas: emphasis on magnetic resonance imaging findings. *World J Gastroenterol* 2007; **13**: 1811-1815 [PMID: [17465471](https://pubmed.ncbi.nlm.nih.gov/17465471/) DOI: [10.3748/wjg.v13.i12.1811](https://doi.org/10.3748/wjg.v13.i12.1811)]
- 41 **Law JK**, Ahmed A, Singh VK, Akshintala VS, Olson MT, Raman SP, Ali SZ, Fishman EK, Kamel I, Canto MI, Dal Molin M, Moran RA, Khashab MA, Ahuja N, Goggins M, Hruban RH, Wolfgang CL, Lennon AM. A systematic review of solid-pseudopapillary neoplasms: are these rare lesions? *Pancreas* 2014; **43**: 331-337 [PMID: [24622060](https://pubmed.ncbi.nlm.nih.gov/24622060/) DOI: [10.1097/MPA.0000000000000061](https://doi.org/10.1097/MPA.0000000000000061)]
- 42 **De Moura DTH**, Coronel M, Ribeiro IB, Farias GFA, Choez MA, Rocha R, Toscano MP, De Moura EGH. The importance of endoscopic ultrasound fine-needle aspiration in the diagnosis of solid pseudopapillary tumor of the pancreas: two case reports. *J Med Case Rep* 2018; **12**: 107 [PMID: [29695287](https://pubmed.ncbi.nlm.nih.gov/29695287/) DOI: [10.1186/s13256-018-1585-3](https://doi.org/10.1186/s13256-018-1585-3)]
- 43 **Kuwahara T**, Hara K, Mizuno N, Haba S, Okuno N, Kuraishi Y, Fumihara D, Yanaidani T, Ishikawa S, Yasuda T, Yamada M, Onishi S, Yamada K, Tanaka T, Tajima M, Niwa Y, Yamaguchi R, Shimizu Y. Artificial intelligence using deep learning analysis of endoscopic ultrasonography images for the differential diagnosis of pancreatic masses. *Endoscopy* 2023; **55**: 140-149 [PMID: [35688454](https://pubmed.ncbi.nlm.nih.gov/35688454/) DOI: [10.1055/a-1873-7920](https://doi.org/10.1055/a-1873-7920)]
- 44 **Banafea O**, Mghanga FP, Zhao J, Zhao R, Zhu L. Endoscopic ultrasonography with fine-needle aspiration for histological diagnosis of solid

- pancreatic masses: a meta-analysis of diagnostic accuracy studies. *BMC Gastroenterol* 2016; **16**: 108 [PMID: 27580856 DOI: 10.1186/s12876-016-0519-z]
- 45 **Takano S**, Fukasawa M, Enomoto N. Molecular assessment of endoscopically collected pancreatic juice and duodenal fluid from patients with pancreatic diseases. *Dig Endosc* 2023; **35**: 19-32 [PMID: 35665966 DOI: 10.1111/den.14371]
- 46 **Singhi AD**, McGrath K, Brand RE, Khalid A, Zeh HJ, Chennat JS, Fasanella KE, Papachristou GI, Slivka A, Bartlett DL, Dasyam AK, Hogg M, Lee KK, Marsh JW, Monaco SE, Ohori NP, Pingpank JF, Tsung A, Zureikat AH, Wald AI, Nikiforova MN. Preoperative next-generation sequencing of pancreatic cyst fluid is highly accurate in cyst classification and detection of advanced neoplasia. *Gut* 2018; **67**: 2131-2141 [PMID: 28970292 DOI: 10.1136/gutjnl-2016-313586]
- 47 **Singhi AD**, Nikiforova MN, Fasanella KE, McGrath KM, Pai RK, Ohori NP, Bartholow TL, Brand RE, Chennat JS, Lu X, Papachristou GI, Slivka A, Zeh HJ, Zureikat AH, Lee KK, Tsung A, Mantha GS, Khalid A. Preoperative GNAS and KRAS testing in the diagnosis of pancreatic mucinous cysts. *Clin Cancer Res* 2014; **20**: 4381-4389 [PMID: 24938521 DOI: 10.1158/1078-0432.CCR-14-0513]
- 48 **Pawlak KM**, Tehami N, Maher B, Asif S, Rawal KK, Balaban DV, Tag-Adeen M, Ghalim F, Abbas WA, Ghoneem E, Ragab K, El-Ansary M, Kadir S, Amin S, Siau K, Wiechowska-Kozłowska A, Mönkemüller K, Abdelfatah D, Abdellatif A, Lakhtakia S, Okasha HH. Role of endoscopic ultrasound in the characterization of solid pseudopapillary neoplasm of the pancreas. *World J Gastrointest Endosc* 2023; **15**: 273-284 [PMID: 37138939 DOI: 10.4253/wjge.v15.i4.273]
- 49 **Rothermel LD**, Strosberg C, Centeno BA, Malafa MP. Case Report of Isolated Gastric Metastasis of Pancreatic Cancer From a Diagnostic Biopsy: Management of a Rare Oncologic Entity. *Cancer Control* 2020; **27**: 1073274820904042 [PMID: 32107943 DOI: 10.1177/1073274820904042]
- 50 **Dahl S**, Mortensen MB. Endoscopic ultrasound-guided fine-needle aspiration can lead to nonresectability of pancreatic cancer due to severe biopsy-induced inflammation. *Endoscopy* 2008; **40** Suppl 2: E96 [PMID: 19085713 DOI: 10.1055/s-2007-966607]
- 51 **Ngamruengphong S**, Xu C, Woodward TA, Raimondo M, Stauffer JA, Asbun HJ, Wallace MB. Risk of gastric or peritoneal recurrence, and long-term outcomes, following pancreatic cancer resection with preoperative endosonographically guided fine needle aspiration. *Endoscopy* 2013; **45**: 619-626 [PMID: 23881804 DOI: 10.1055/s-0033-1344216]
- 52 **Khalyfa AA**, Kapur U, Ayub K. The role of confocal endomicroscopy for diagnosis of solid pseudopapillary tumor of the pancreas. *Endoscopy* 2022; **54**: E943-E944 [PMID: 35835152 DOI: 10.1055/a-1881-3609]
- 53 **Machicado JD**, Napoleon B, Lennon AM, El-Dika S, Pereira SP, Tan D, Pannala R, Girotra M, Kongkam P, Bertani H, Feng Y, Sijie H, Zhong N, Valantin V, Leblanc S, Hinton A, Krishna SG. Accuracy and agreement of a large panel of endosonographers for endomicroscopy-guided virtual biopsy of pancreatic cystic lesions. *Pancreatol* 2022; **22**: 994-1002 [PMID: 36089484 DOI: 10.1016/j.pan.2022.08.012]
- 54 **Okuno N**, Hara K, Obata M. Novel method of diagnosing solid pseudopapillary neoplasms of the pancreas: Needle-based confocal laser endomicroscopy. *Dig Endosc* 2019; **31**: 461 [PMID: 30861213 DOI: 10.1111/den.13396]
- 55 **Schick V**, Franzius C, Beyna T, Oei ML, Schnelknecht J, Weckesser M, Domschke W, Schober O, Heindel W, Pohle T, Juergens KU. Diagnostic impact of 18F-FDG PET-CT evaluating solid pancreatic lesions vs endosonography, endoscopic retrograde cholangio-pancreatography with intraductal ultrasonography and abdominal ultrasound. *Eur J Nucl Med Mol Imaging* 2008; **35**: 1775-1785 [PMID: 18481063 DOI: 10.1007/s00259-008-0818-x]
- 56 **Liu W**, Gong W, Zhang J, Ma J, Zhang C. 68Ga-FAPI-04 PET/CT in the Detection of Non-FDG-Avid Solid Pseudopapillary Neoplasm of the Pancreas. *Clin Nucl Med* 2023; **48**: 100-102 [PMID: 36469072 DOI: 10.1097/RLU.0000000000004489]
- 57 **Dong A**, Wang Y, Dong H, Zhang J, Cheng C, Zuo C. FDG PET/CT findings of solid pseudopapillary tumor of the pancreas with CT and MRI correlation. *Clin Nucl Med* 2013; **38**: e118-e124 [PMID: 23354028 DOI: 10.1097/RLU.0b013e318270868a]
- 58 **Cavaliere A**, Giraudo C, Zuliani M, Cecchin D, Quaia E. 18F-FDG PET/MR in an Atypical Pediatric Solid Pseudopapillary Pancreatic Tumor. *Clin Nucl Med* 2019; **44**: e522-e523 [PMID: 31274565 DOI: 10.1097/RLU.0000000000002671]
- 59 **Kim JS**, Hao EI, Rho SY, Hwang HK, Lee WJ, Yoon DS, Kang CM. Clinical Pattern of Preoperative Positron Emission Tomography/Computed Tomography (PET/CT) Can Predict the Aggressive Behavior of Resected Solid Pseudopapillary Neoplasm of the Pancreas. *Cancers (Basel)* 2021; **13** [PMID: 33925678 DOI: 10.3390/cancers13092119]
- 60 **Salvia R**, Burelli A, Nepi A, Caravati A, Tomelleri C, Dall'Olio T, Casciani F, Crinò SF, Perri G, Marchegiani G. Pancreatic cystic neoplasms: Still high rates of preoperative misdiagnosis in the guidelines and endoscopic ultrasound era. *Surgery* 2023; **174**: 1410-1415 [PMID: 37758634 DOI: 10.1016/j.surg.2023.07.016]
- 61 **Yang J**, Tan CL, Long D, Liang Y, Zhou L, Liu XB, Chen YH. Analysis of invasiveness and tumor-associated macrophages infiltration in solid pseudopapillary tumors of pancreas. *World J Gastroenterol* 2022; **28**: 5047-5057 [PMID: 36160642 DOI: 10.3748/wjg.v28.i34.5047]
- 62 **Liu BA**, Li ZM, Su ZS, She XL. Pathological differential diagnosis of solid-pseudopapillary neoplasm and endocrine tumors of the pancreas. *World J Gastroenterol* 2010; **16**: 1025-1030 [PMID: 20180245 DOI: 10.3748/wjg.v16.i8.1025]
- 63 **Tostes FT**, de Carvalho PFDC, Araújo RLC, Ribeiro RC, Apodaca-Torrez FR, Lobo EJ, Gomes DBD, Callegaro-Filho D, Schvartsman G, Moura F, Schraibman V, Goldenberg A, de Lima FT, Segatelli V, Uson Junior PLS. Clinical Course, Genetic, and Immunohistochemical Characterization of Solid Pseudopapillary Tumor of the Pancreas (Frantz Tumors) in a Brazilian Cohort. *Genes (Basel)* 2022; **13** [PMID: 36292694 DOI: 10.3390/genes13101809]
- 64 **Wang Q**, Reid MD. Cytopathology of solid pancreatic neoplasms: An algorithmic approach to diagnosis. *Cancer Cytopathol* 2022; **130**: 491-510 [PMID: 35594486 DOI: 10.1002/cncy.22597]
- 65 **Burford H**, Baloch Z, Liu X, Jhala D, Siegal GP, Jhala N. E-cadherin/beta-catenin and CD10: a limited immunohistochemical panel to distinguish pancreatic endocrine neoplasm from solid pseudopapillary neoplasm of the pancreas on endoscopic ultrasound-guided fine-needle aspirates of the pancreas. *Am J Clin Pathol* 2009; **132**: 831-839 [PMID: 19926573 DOI: 10.1309/AJCPVT8FCLFDTZWI]
- 66 **Notohara K**, Hamazaki S, Tsukayama C, Nakamoto S, Kawabata K, Mizobuchi K, Sakamoto K, Okada S. Solid-pseudopapillary tumor of the pancreas: immunohistochemical localization of neuroendocrine markers and CD10. *Am J Surg Pathol* 2000; **24**: 1361-1371 [PMID: 11023097 DOI: 10.1097/0000478-200010000-00005]
- 67 **Liu F**, Li J, Fang X, Meng Y, Zhang H, Yu J, Feng X, Wang L, Jiang H, Lu J, Bian Y, Shao C. Differentiation of Solid Pseudopapillary Tumor and Non-Functional Neuroendocrine Tumors of the Pancreas Based on CT Delayed Imaging: A Propensity Score Analysis. *Acad Radiol* 2022; **29**: 350-357 [PMID: 33731286 DOI: 10.1016/j.acra.2021.02.020]
- 68 **Klimstra DS**, Wenig BM, Adair CF, Heffess CS. Pancreatoblastoma. A clinicopathologic study and review of the literature. *Am J Surg Pathol* 1995; **19**: 1371-1389 [PMID: 7503360 DOI: 10.1097/0000478-199512000-00005]
- 69 **Montemarano H**, Lonergan GJ, Bulas DI, Selby DM. Pancreatoblastoma: imaging findings in 10 patients and review of the literature.



- Radiology* 2000; **214**: 476-482 [PMID: 10671596 DOI: 10.1148/radiology.214.2.r00fe36476]
- 70 Illyés G, Luczay A, Benyó G, Kálmán A, Borka K, Köves K, Rácz K, Tulassay T, Schaff Z. Cushing's syndrome in a child with pancreatic acinar cell carcinoma. *Endocr Pathol* 2007; **18**: 95-102 [PMID: 17917000 DOI: 10.1007/s12022-007-0018-4]
- 71 Orditura M, Pettrillo A, Ventriglia J, Diana A, Laterza MM, Fabozzi A, Savastano B, Franzese E, Conzo G, Santini L, Ciardiello F, De Vita F. Pancreatic neuroendocrine tumors: Nosography, management and treatment. *Int J Surg* 2016; **28** Suppl 1: S156-S162 [PMID: 26708853 DOI: 10.1016/j.ijssu.2015.12.052]
- 72 Fu M, Yu L, Yang L, Chen Y, Chen X, Hu Q, Sun H. Gender differences in pancreatic neuroendocrine neoplasms: A retrospective study based on the population of Hubei Province, China. *Front Endocrinol (Lausanne)* 2022; **13**: 885895 [PMID: 36004340 DOI: 10.3389/fendo.2022.885895]
- 73 Lawlor RT, Daprà V, Girolami I, Pea A, Pilati C, Nottegar A, Piccoli P, Parolini C, Sperandio N, Capelli P, Scarpa A, Luchini C. CD200 expression is a feature of solid pseudopapillary neoplasms of the pancreas. *Virchows Arch* 2019; **474**: 105-109 [PMID: 30132130 DOI: 10.1007/s00428-018-2437-7]
- 74 Jahangir S, Loya A, Siddiqui MT, Akhter N, Yusuf MA. Accuracy of diagnosis of solid pseudopapillary tumor of the pancreas on fine needle aspiration: A multi-institution experience of ten cases. *Cytojournal* 2015; **12**: 29 [PMID: 26884802 DOI: 10.4103/1742-6413.171140]
- 75 Shen Y, Wang Z, Zhu J, Chen Y, Gu W, Liu Q.  $\alpha$ -Methylacyl-CoA racemase (P504S) is a useful marker for the differential diagnosis of solid pseudopapillary neoplasm of the pancreas. *Ann Diagn Pathol* 2014; **18**: 146-150 [PMID: 24675392 DOI: 10.1016/j.anndiagpath.2014.02.006]
- 76 Jiang Y, Xie J, Wang B, Mu Y, Liu P. TFE3 is a diagnostic marker for solid pseudopapillary neoplasms of the pancreas. *Hum Pathol* 2018; **81**: 166-175 [PMID: 30030118 DOI: 10.1016/j.humpath.2018.07.005]
- 77 Guo Y, Yuan F, Deng H, Wang HF, Jin XL, Xiao JC. Paranuclear dot-like immunostaining for CD99: a unique staining pattern for diagnosing solid-pseudopapillary neoplasm of the pancreas. *Am J Surg Pathol* 2011; **35**: 799-806 [PMID: 21566515 DOI: 10.1097/PAS.0b013e318219c036]
- 78 El-Bahrawy MA, Rowan A, Horncastle D, Tomlinson I, Theis BA, Russell RC, Stamp G. E-cadherin/catenin complex status in solid pseudopapillary tumor of the pancreas. *Am J Surg Pathol* 2008; **32**: 1-7 [PMID: 18162763 DOI: 10.1097/PAS.0b013e31813e0676]
- 79 La Rosa S, Franzi F, Marchet S, Finzi G, Clerici M, Vigetti D, Chiaravalli AM, Sessa F, Capella C. The monoclonal anti-BCL10 antibody (clone 331.1) is a sensitive and specific marker of pancreatic acinar cell carcinoma and pancreatic metaplasia. *Virchows Arch* 2009; **454**: 133-142 [PMID: 19066953 DOI: 10.1007/s00428-008-0710-x]
- 80 Zou C, Yang F, Wu W, Fu D. Ki-67 and malignancy in solid pseudopapillary tumor of the pancreas: A systematic review and meta-analysis. *Pancreatol* 2020; **20**: 683-685 [PMID: 32247627 DOI: 10.1016/j.pan.2020.03.015]
- 81 Hao EIU, Hwang HK, Yoon DS, Lee WJ, Kang CM. Aggressiveness of solid pseudopapillary neoplasm of the pancreas: A literature review and meta-analysis. *Medicine (Baltimore)* 2018; **97**: e13147 [PMID: 30544374 DOI: 10.1097/MD.00000000000013147]
- 82 Kim MJ, Choi DW, Choi SH, Heo JS, Sung JY. Surgical treatment of solid pseudopapillary neoplasms of the pancreas and risk factors for malignancy. *Br J Surg* 2014; **101**: 1266-1271 [PMID: 25052300 DOI: 10.1002/bjs.9577]
- 83 Bosman FCTCF, Hruban RH. WHO classification of tumours of the digestive system, 4th ed. Lyon: International Agency for Research on Cancer, 2010
- 84 Lokuhetty DWV, Watanabe R, Cree I. WHO classification of tumours of the digestive system. Lyon: International Agency for Research on Cancer, 2018
- 85 Fleming AM, Hendrick LE, Yakoub D, Abdelhafeez H, Deneve JL, Langham MR Jr, Glazer ES, Davidoff AM, Merchant NB, Dickson PV, Murphy AJ. Malignant Solid Pseudopapillary Neoplasm of the Pancreas: An Orthogonal Analysis. *Ann Surg Oncol* 2024; **31**: 475-487 [PMID: 37768414 DOI: 10.1245/s10434-023-14343-0]
- 86 Yang F, Jin C, Fu D. Evolution of liver metastasis from solid pseudopapillary tumor of the pancreas. *Surgery* 2017; **161**: 1739-1740 [PMID: 27302102 DOI: 10.1016/j.surg.2016.05.001]
- 87 Yang F, Jin C, Long J, Yu XJ, Xu J, Di Y, Li J, Fu de L, Ni QX. Solid pseudopapillary tumor of the pancreas: a case series of 26 consecutive patients. *Am J Surg* 2009; **198**: 210-215 [PMID: 19268906 DOI: 10.1016/j.amjsurg.2008.07.062]
- 88 Zou C, Yang F, Fu D. Meta-analysis of Ki-67 expression for recurrence in patients with solid pseudopapillary tumor of the pancreas. *HPB (Oxford)* 2020; **22**: 631-632 [PMID: 31668755 DOI: 10.1016/j.hpb.2019.09.018]
- 89 Del Chiaro M, Verbeke C, Salvia R, Klöppel G, Werner J, McKay C, Friess H, Manfredi R, Van Cutsem E, Löhner M, Segersvärd R; European Study Group on Cystic Tumours of the Pancreas. European experts consensus statement on cystic tumours of the pancreas. *Dig Liver Dis* 2013; **45**: 703-711 [PMID: 23415799 DOI: 10.1016/j.dld.2013.01.010]
- 90 Standring O, Benitez Sanchez S, Pasha S, Demyan L, Lad N, Ruff SM, Anantha S, Karpeh M, Newman E, Nealon W, Talamini M, Coppa G, Deutsch G, Weiss M, DePeralta DK. Potential Role for Observation in Small Solid Pseudopapillary Neoplasm (SPN). *Ann Surg Oncol* 2023; **30**: 5105-5112 [PMID: 37233954 DOI: 10.1245/s10434-023-13496-2]
- 91 Coelho JCU, da Costa MAR, Ramos EJB, Torres AR, Savio MC, Claus CMP. Surgical Management of Solid Pseudopapillary Tumor of the Pancreas. *JSLs* 2018; **22** [PMID: 30740012 DOI: 10.4293/JSLs.2018.00032]
- 92 Khoury T, Sbeit W, Napoléon B. Endoscopic ultrasound guided radiofrequency ablation for pancreatic tumors: A critical review focusing on safety, efficacy and controversies. *World J Gastroenterol* 2023; **29**: 157-170 [PMID: 36683710 DOI: 10.3748/wjg.v29.i1.157]
- 93 Choi JH, Seo DW, Song TJ, Park DH, Lee SS, Lee SK, Kim MH. Endoscopic ultrasound-guided radiofrequency ablation for management of benign solid pancreatic tumors. *Endoscopy* 2018; **50**: 1099-1104 [PMID: 29727904 DOI: 10.1055/a-0583-8387]
- 94 Coupier A, Khoury T, Gincul R, Fumex F, Lisotti A, Leblanc S, Napoléon B. Endoscopic ultrasound-guided radiofrequency ablation for solid pseudopapillary neoplasm of the pancreas. *Endoscopy* 2023; **55**: E951-E952 [PMID: 37604456 DOI: 10.1055/a-2127-4890]
- 95 Jutric Z, Rozenfeld Y, Grendar J, Hammill CW, Cassera MA, Newell PH, Hansen PD, Wolf RF. Analysis of 340 Patients with Solid Pseudopapillary Tumors of the Pancreas: A Closer Look at Patients with Metastatic Disease. *Ann Surg Oncol* 2017; **24**: 2015-2022 [PMID: 28299507 DOI: 10.1245/s10434-017-5772-z]
- 96 Shyr BS, Wang SE, Chen SC, Shyr YM, Shyr BU. Pancreatic head sparing surgery for solid pseudopapillary tumor in patients with agenesis of the dorsal pancreas. *J Chin Med Assoc* 2022; **85**: 981-986 [PMID: 35801950 DOI: 10.1097/JCMA.0000000000000771]
- 97 Huang TT, Zhu J, Zhou H, Zhao AM. Solid pseudopapillary neoplasm of pancreas in pregnancy treated with tumor enucleation: Case report and review of the literature. *Niger J Clin Pract* 2018; **21**: 1234-1237 [PMID: 30156213 DOI: 10.4103/njcp.njcp\_39\_18]
- 98 Hao CY, Lu AP, Xing BC, Huang XF, Gao F, Ji JF. Solid pseudopapillary tumor of the pancreas: report of 8 cases in a single institution and review of the Chinese literature. *Pancreatol* 2006; **6**: 291-296 [PMID: 16636602 DOI: 10.1159/000092691]

- 99 **Gao Y**, Guo F, Lu Z, Xi C, Wei J, Jiang K, Miao Y, Wu J, Chen J. Perioperative safety and prognosis following parenchyma-preserving surgery for solid pseudopapillary neoplasm of the pancreas. *World J Surg Oncol* 2023; **21**: 119 [PMID: 37004027 DOI: 10.1186/s12957-023-03003-y]
- 100 **Li YQ**, Pan SB, Yan SS, Jin ZD, Huang HJ, Sun LQ. Impact of parenchyma-preserving surgical methods on treating patients with solid pseudopapillary neoplasms: A retrospective study with a large sample size. *World J Gastrointest Surg* 2022; **14**: 174-184 [PMID: 35317543 DOI: 10.4240/wjgs.v14.i2.174]
- 101 **Tjaden C**, Hassenpflug M, Hinz U, Klaiber U, Klauss M, Büchler MW, Hackert T. Outcome and prognosis after pancreatectomy in patients with solid pseudopapillary neoplasms. *Pancreatol* 2019; **19**: 699-709 [PMID: 31227367 DOI: 10.1016/j.pan.2019.06.008]
- 102 **Cho YJ**, Namgoong JM, Kim DY, Kim SC, Kwon HH. Suggested Indications for Enucleation of Solid Pseudopapillary Neoplasms in Pediatric Patients. *Front Pediatr* 2019; **7**: 125 [PMID: 31001506 DOI: 10.3389/fped.2019.00125]
- 103 **Wang X**, Chen YH, Tan CL, Zhang H, Xiong JJ, Chen HY, Ke NW, Liu XB. Enucleation of pancreatic solid pseudopapillary neoplasm: Short-term and long-term outcomes from a 7-year large single-center experience. *Eur J Surg Oncol* 2018; **44**: 644-650 [PMID: 29525465 DOI: 10.1016/j.ejso.2018.01.085]
- 104 **Chen XM**, Zhang Y, Sun DL. Laparoscopic central pancreatectomy for solid pseudopapillary tumors of the pancreas: our experience with ten cases. *World J Surg Oncol* 2014; **12**: 312 [PMID: 25307540 DOI: 10.1186/1477-7819-12-312]
- 105 **Zhang W**, Qiu J, Bian W, Sun D, Shi Y, Qin L, Xue X. Clinical characteristics, surgical strategies, and outcome of solid pseudopapillary tumor of the pancreas: retrospective analysis in a single center. *Wideochir Inne Tech Maloinwazyjne* 2022; **17**: 163-169 [PMID: 35251402 DOI: 10.5114/wiitm.2021.108804]
- 106 **Jin JB**, Qin K, Yang Y, Shi YS, Wu ZC, Deng XX, Chen H, Cheng DF, Shen BY, Peng CH. Robotic pancreatectomy for solid pseudopapillary tumors in the pancreatic head: A propensity score-matched comparison and analysis from a single center. *Asian J Surg* 2020; **43**: 354-361 [PMID: 31327550 DOI: 10.1016/j.asjsur.2019.05.016]
- 107 **Dokmak S**, Aussilhou B, Paci M, Fériche FS, Cros J, Maire F, Soubrane O, Sauvanet A. Extended Laparoscopic Central Pancreatectomy with Clamping of the Mesentericoportal Vein and Resection of the Splenic Vessels for a Large Solid Pseudopapillary Tumor. *Ann Surg Oncol* 2019; **26**: 3709-3710 [PMID: 31407182 DOI: 10.1245/s10434-019-07689-x]
- 108 **Machado MC**, Machado MA, Bacchella T, Jukemura J, Almeida JL, Cunha JE. Solid pseudopapillary neoplasm of the pancreas: distinct patterns of onset, diagnosis, and prognosis for male vs female patients. *Surgery* 2008; **143**: 29-34 [PMID: 18154930 DOI: 10.1016/j.surg.2007.07.030]
- 109 **Kodama R**, Koh Y, Midorikawa H, Yokota Y, Saegusa H, Ushimaru H. A case of recurrence of a solid pseudopapillary neoplasm of the pancreas effectively treated with proton beam radiotherapy. *Clin J Gastroenterol* 2021; **14**: 375-381 [PMID: 33052580 DOI: 10.1007/s12328-020-01262-w]
- 110 **Wang WB**, Zhang TP, Sun MQ, Peng Z, Chen G, Zhao YP. Solid pseudopapillary tumor of the pancreas with liver metastasis: Clinical features and management. *Eur J Surg Oncol* 2014; **40**: 1572-1577 [PMID: 24961631 DOI: 10.1016/j.ejso.2014.05.012]
- 111 **Dixon M**, Cannon J, Kagedan D, Rowsell C, Milot L, Ko YJ, Coburn N. Management of Metastatic Solid Pseudopapillary Cancer of the Pancreas: A Case Report. *World J Oncol* 2013; **4**: 201-204 [PMID: 29147356 DOI: 10.4021/wjon692w]
- 112 **Yoon HJ**, Lim JH. Solid pseudopapillary tumor of the pancreas with hepatic metastasis: spontaneous regression over 10-year follow-up period. *Korean J Radiol* 2012; **13**: 648-651 [PMID: 22977335 DOI: 10.3348/kjr.2012.13.5.648]
- 113 **Li JX**, Wu H, Huang JW, Prasoon P, Zeng Y. Synchronous intraoperative radiofrequency ablation for multiple liver metastasis and resection of giant solid pseudopapillary tumors of the pancreas. *Chin Med J (Engl)* 2012; **125**: 1661-1663 [PMID: 22800840]
- 114 **Sumida W**, Kaneko K, Tainaka T, Ono Y, Kiuchi T, Ando H. Liver transplantation for multiple liver metastases from solid pseudopapillary tumor of the pancreas. *J Pediatr Surg* 2007; **42**: e27-e31 [PMID: 18082688 DOI: 10.1016/j.jpedsurg.2007.08.056]
- 115 **Hassan I**, Celik I, Nies C, Zielke A, Gerdes B, Moll R, Ramaswamy A, Wagner HJ, Bartsch DK. Successful treatment of solid-pseudopapillary tumor of the pancreas with multiple liver metastases. *Pancreatol* 2005; **5**: 289-294 [PMID: 15855828 DOI: 10.1159/000085285]
- 116 **Hofmann H**, von Haken R, Werner J, Kortes N, Bergmann F, Schemmer P, Jäger D, Radeleff B, Schulze-Bergkamen H. Unresectable isolated hepatic metastases from solid pseudopapillary neoplasm of the pancreas: a case report of chemosaturation with high-dose melphalan. *Pancreatol* 2014; **14**: 546-549 [PMID: 25280592 DOI: 10.1016/j.pan.2014.08.006]
- 117 **Maffuz A**, Bustamante Fde T, Silva JA, Torres-Vargas S. Preoperative gemcitabine for unresectable, solid pseudopapillary tumour of the pancreas. *Lancet Oncol* 2005; **6**: 185-186 [PMID: 15737835 DOI: 10.1016/s1470-2045(05)01770-5]
- 118 **Honore C**, Goere D, Dartigues P, Burtin P, Dumont F, Elias D. Peritoneal carcinomatosis from solid pseudopapillary neoplasm (Frantz's tumour) of the pancreas treated with HIPEC. *Anticancer Res* 2012; **32**: 1069-1073 [PMID: 22399634]
- 119 **Wang X**, Zhu D, Bao W, Li M, Wang S, Shen R. Case Report: Targeted Therapy for Metastatic Solid Pseudopapillary Neoplasm of the Pancreas With CTNNB1 and PTEN Mutations. *Front Oncol* 2021; **11**: 729151 [PMID: 34733780 DOI: 10.3389/fonc.2021.729151]
- 120 **Jorgensen MS**, Velez-Velez LM, Asbun H, Colon-Otero G. Everolimus Is Effective Against Metastatic Solid Pseudopapillary Neoplasm of the Pancreas: A Case Report and Literature Review. *JCO Precis Oncol* 2019; **3**: 1-6 [PMID: 35100684 DOI: 10.1200/PO.18.00304]
- 121 **Cuglievan B**, Subbiah V, Wang H, Morani A, Meric-Bernstam F, Holla V, Herzog CE. Response to Mammalian Target of Rapamycin-Based Therapy and Incidental Finding of Lynch Syndrome in a Patient With Solid Pseudopapillary Neoplasm of the Pancreas With AKT1\_E17K Mutation. *JCO Precis Oncol* 2018; **2** [PMID: 31650099 DOI: 10.1200/PO.18.00182]
- 122 **Kornietskaya A**, Evdokimova S, Kachmazov A, Fedenko A, Bolotina L, Sidorov D, Volchenko N, Goeva N, Govareshko A, Kaprin A. Endocrine therapy for metastatic solid pseudopapillary neoplasm of the pancreas: A case report. *Front Oncol* 2022; **12**: 970142 [PMID: 36176411 DOI: 10.3389/fonc.2022.970142]
- 123 **Mazzarella G**, Muttillio EM, Coletta D, Picardi B, Rossi S, Rossi Del Monte S, Gomes V, Muttillio IA. Solid pseudopapillary tumor of the pancreas: A systematic review of clinical, surgical and oncological characteristics of 1384 patients underwent pancreatic surgery. *Hepatobiliary Pancreat Dis Int* 2023 [PMID: 37236826 DOI: 10.1016/j.hbpd.2023.05.004]
- 124 **Song H**, Dong M, Zhou J, Sheng W, Zhong B, Gao W. Solid Pseudopapillary Neoplasm of the Pancreas: Clinicopathologic Feature, Risk Factors of Malignancy, and Survival Analysis of 53 Cases from a Single Center. *Biomed Res Int* 2017; **2017**: 5465261 [PMID: 29094047 DOI: 10.1155/2017/5465261]
- 125 **Irtan S**, Galmiche-Rolland L, Elie C, Orbach D, Sauvanet A, Elias D, Guérin F, Coze C, Faure-Contier C, Becmeur F, Demarche M, Galifer RB, Galloy MA, Podevin G, Aubert D, Piolat C, De Lagausie P, Sarnacki S. Recurrence of Solid Pseudopapillary Neoplasms of the Pancreas: Results of a Nationwide Study of Risk Factors and Treatment Modalities. *Pediatr Blood Cancer* 2016; **63**: 1515-1521 [PMID: 27186826 DOI: 10.1002/pbc.25986]

- 126 **Butte JM**, Brennan MF, Gönen M, Tang LH, D'Angelica MI, Fong Y, Dematteo RP, Jarnagin WR, Allen PJ. Solid pseudopapillary tumors of the pancreas. Clinical features, surgical outcomes, and long-term survival in 45 consecutive patients from a single center. *J Gastrointest Surg* 2011; **15**: 350-357 [PMID: [20824369](#) DOI: [10.1007/s11605-010-1337-1](#)]
- 127 **Lee SE**, Jang JY, Hwang DW, Park KW, Kim SW. Clinical features and outcome of solid pseudopapillary neoplasm: differences between adults and children. *Arch Surg* 2008; **143**: 1218-1221 [PMID: [19075175](#) DOI: [10.1001/archsurg.143.12.1218](#)]
- 128 **Yang F**, Bao Y, Zhou Z, Jin C, Fu D. Preoperative neutrophil-to-lymphocyte ratio predicts malignancy and recurrence-free survival of solid pseudopapillary tumor of the pancreas. *J Surg Oncol* 2019; **120**: 241-248 [PMID: [31041808](#) DOI: [10.1002/jso.25484](#)]
- 129 **Yang F**, Fu D. ASO Author Reflections: A Novel Classification System to Predict Outcome in Solid Pseudopapillary Tumor of the Pancreas. *Ann Surg Oncol* 2020; **27**: 757-758 [PMID: [32424590](#) DOI: [10.1245/s10434-020-08628-x](#)]





Published by **Baishideng Publishing Group Inc**  
7041 Koll Center Parkway, Suite 160, Pleasanton, CA 94566, USA

**Telephone:** +1-925-3991568

**E-mail:** [office@baishideng.com](mailto:office@baishideng.com)

**Help Desk:** <https://www.f6publishing.com/helpdesk>

<https://www.wjgnet.com>

