

World Journal of *Orthopedics*

World J Orthop 2024 March 18; 15(3): 201-309

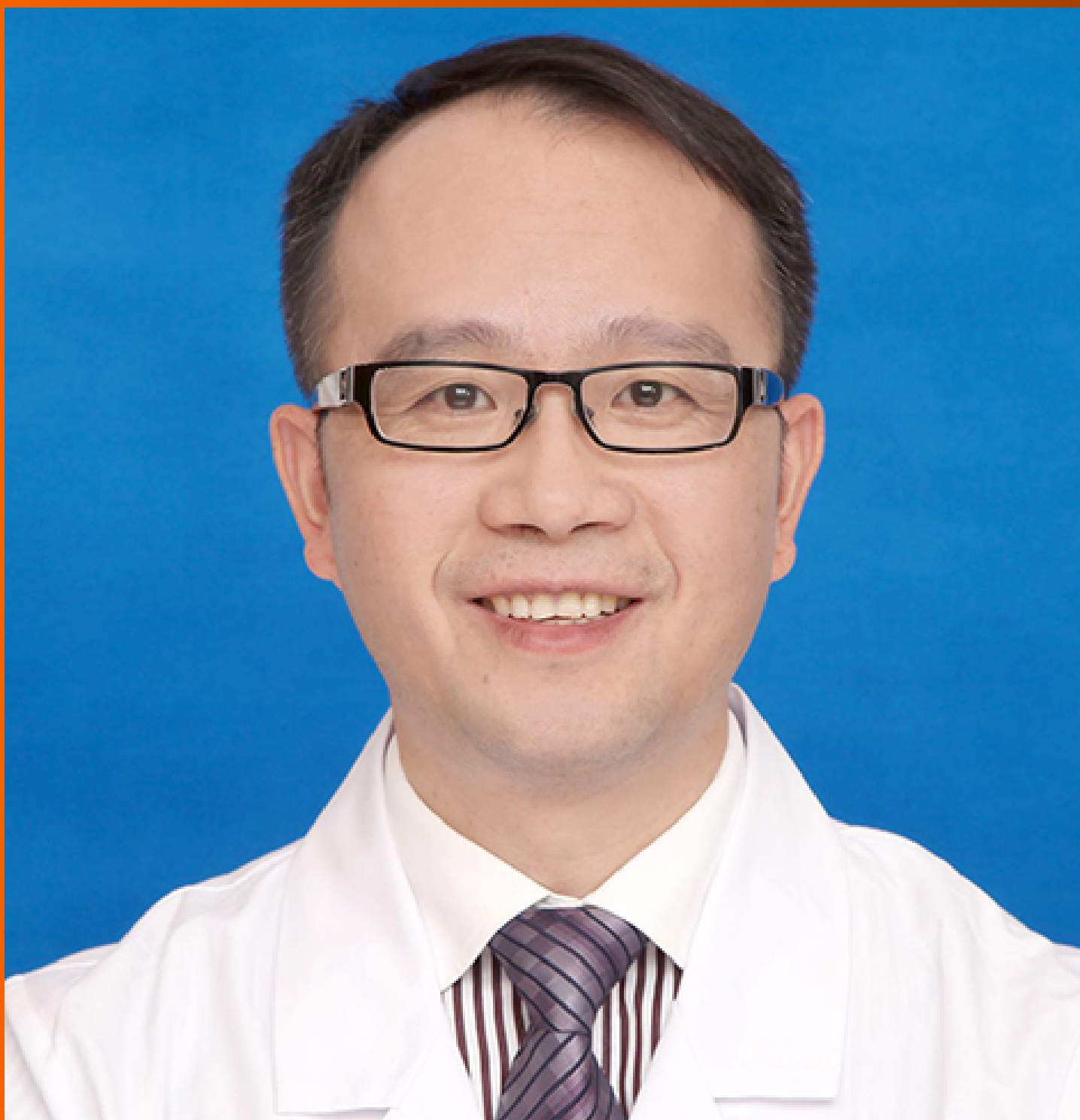

EDITORIAL

- 201 Cyclops syndrome following anterior cruciate ligament reconstruction: Can relapse occur after surgery?
Öztürk R
- 204 Update on the use of 45S5 bioactive glass in the treatment of bone defects in regenerative medicine
Nogueira DMB, Rosso MPO, Buchaim DV, Zangrando MSR, Buchaim RL

ORIGINAL ARTICLE**Retrospective Cohort Study**

- 215 Peri-articular elbow fracture fixations with magnesium implants and a review of current literature: A case series
Fang C, Premchand AXR, Park DH, Toon DH

Retrospective Study

- 230 Subsequent total joint arthroplasty: Are we learning from the first stage?
Wu CJ, Penrose C, Ryan SP, Bolognesi MP, Seyler TM, Wellman SS

Clinical Trials Study

- 238 Correction method for moderate and severe degrees of hallux valgus associated with transfer metatarsalgia
Zhanaspayev A, Bokembayev N, Zhanaspayev M, Tlemissov A, Aubakirova S, Prokazyuk A

Observational Study

- 247 Single-center experience with Knee+™ augmented reality navigation system in primary total knee arthroplasty
Sakellariou E, Alevrogiannis P, Alevrogianni F, Galanis A, Vavourakis M, Karampinas P, Gavriil P, Vlamis J, Alevrogiannis S

Prospective Study

- 257 Mid-term survival of the Optimys short stem: A prospective case series of 500 patients
Hamans B, de Waard S, Kaarsemaker S, Janssen ERC, Sierevelt IN, Kerkhoffs GMMJ, Haverkamp D

SYSTEMATIC REVIEWS

- 266 Does progress in microfracture techniques necessarily translate into clinical effectiveness?
Muthu S, Viswanathan VK, Sakthivel M, Thabrez M

META-ANALYSIS

- 285** Meta-analysis of the clinical efficacy of the Gamma3 nail *vs* Gamma3U-blade system in the treatment of intertrochanteric fractures
Wu X, Gao B
- 293** Pulsed lavage in joint arthroplasty: A systematic review and meta-analysis
Daher M, Haykal G, Aoun M, Moussallem M, Ghoul A, Tarchichi J, Sebaaly A

CASE REPORT

- 302** New method of local adjuvant therapy with bicarbonate Ringer's solution for tumoral calcinosis: A case report
Noguchi T, Sakamoto A, Kakehi K, Matsuda S

ABOUT COVER

Peer Reviewer of *World Journal of Orthopedics*, Ding-Wei Chen, MD, Chief Doctor, Surgeon, Department of General Surgery, Sir Run Run Shaw Hospital, School of Medicine, Zhejiang University, Hangzhou 310016, Zhejiang Province, China. 11118152@zju.edu.cn

AIMS AND SCOPE

The primary aim of *World Journal of Orthopedics* (*WJO*, *World J Orthop*) is to provide scholars and readers from various fields of orthopedics with a platform to publish high-quality basic and clinical research articles and communicate their research findings online.

WJO mainly publishes articles reporting research results and findings obtained in the field of orthopedics and covering a wide range of topics including arthroscopy, bone trauma, bone tumors, hand and foot surgery, joint surgery, orthopedic trauma, osteoarthropathy, osteoporosis, pediatric orthopedics, spinal diseases, spine surgery, and sports medicine.

INDEXING/ABSTRACTING

WJO is now abstracted and indexed in PubMed, PubMed Central, Emerging Sources Citation Index (Web of Science), Scopus, Reference Citation Analysis, China Science and Technology Journal Database, and Superstar Journals Database. The 2023 Edition of Journal Citation Reports® cites the 2022 impact factor (IF) for *WJO* as 1.9. The *WJO*'s CiteScore for 2022 is 2.6.

RESPONSIBLE EDITORS FOR THIS ISSUE

Production Editor: *Yu-Qing Zhao*; Production Department Director: *Xiang Li*; Editorial Office Director: *Jim-Lai Wang*.

NAME OF JOURNAL

World Journal of Orthopedics

ISSN

ISSN 2218-5836 (online)

LAUNCH DATE

November 18, 2010

FREQUENCY

Monthly

EDITORS-IN-CHIEF

Massimiliano Leigheb, Xiao-Jian Ye

EXECUTIVE ASSOCIATE EDITORS-IN-CHIEF

Xin Gu

EDITORIAL BOARD MEMBERS

<http://www.wjgnet.com/2218-5836/editorialboard.htm>

PUBLICATION DATE

March 18, 2024

COPYRIGHT

© 2024 Baishideng Publishing Group Inc

PUBLISHING PARTNER

The Minimally Invasive Spine Surgery Research Center Of Shanghai Jiaotong University

INSTRUCTIONS TO AUTHORS

<https://www.wjgnet.com/bpg/gerinfo/204>

GUIDELINES FOR ETHICS DOCUMENTS

<https://www.wjgnet.com/bpg/GerInfo/287>

GUIDELINES FOR NON-NATIVE SPEAKERS OF ENGLISH

<https://www.wjgnet.com/bpg/gerinfo/240>

PUBLICATION ETHICS

<https://www.wjgnet.com/bpg/GerInfo/288>

PUBLICATION MISCONDUCT

<https://www.wjgnet.com/bpg/gerinfo/208>

POLICY OF CO-AUTHORS

<https://www.wjgnet.com/bpg/GerInfo/310>

ARTICLE PROCESSING CHARGE

<https://www.wjgnet.com/bpg/gerinfo/242>

STEPS FOR SUBMITTING MANUSCRIPTS

<https://www.wjgnet.com/bpg/GerInfo/239>

ONLINE SUBMISSION

<https://www.f6publishing.com>

PUBLISHING PARTNER'S OFFICIAL WEBSITE

https://www.shtrhospital.com/zkjs/info_29.aspx?itemid=647



Observational Study

Single-center experience with Knee+™ augmented reality navigation system in primary total knee arthroplasty

Evangelos Sakellariou, Panagiotis Alevrogiannis, Fani Alevrogianni, Athanasios Galanis, Michail Vavourakis, Panagiotis Karampinas, Panagiotis Gavriil, John Vlamis, Stavros Alevrogiannis

Specialty type: Orthopedics

Provenance and peer review:

Unsolicited article; Externally peer reviewed.

Peer-review model: Single blind

Peer-review report's scientific quality classification

Grade A (Excellent): 0

Grade B (Very good): B, B

Grade C (Good): 0

Grade D (Fair): 0

Grade E (Poor): 0

P-Reviewer: Xiao JL, China; Yang FC, China

Received: October 29, 2023

Peer-review started: October 29, 2023

First decision: December 19, 2023

Revised: January 15, 2024

Accepted: March 4, 2024

Article in press: March 4, 2024

Published online: March 18, 2024



Evangelos Sakellariou, Athanasios Galanis, Michail Vavourakis, Panagiotis Karampinas, John Vlamis, The 3rd Department of Orthopaedic Surgery, National & Kapodistrian University of Athens, KAT General Hospital, Athens 14561, Greece

Panagiotis Alevrogiannis, Panagiotis Gavriil, The 1st Department of Orthopaedic Surgery, National & Kapodistrian University of Athens, Attikon General Hospital, Athens 14561, Greece

Fani Alevrogianni, Department of Anesthesiology, KAT General Hospital, Athens 14561, Greece

Stavros Alevrogiannis, Department of Robotic Hip & Knee Orthopaedic Surgery, Metropolitan General Hospital, Athens 14561, Greece

Corresponding author: Michail Vavourakis, MD, MSc, PhD, Doctor, Surgeon, The 3rd Department of Orthopaedic Surgery, National & Kapodistrian University of Athens, KAT General Hospital, Nikis 2, Athens 14561, Greece. michail.vavourakis@outlook.com

Abstract

BACKGROUND

Computer-assisted systems obtained an increased interest in orthopaedic surgery over the last years, as they enhance precision compared to conventional hardware. The expansion of computer assistance is evolving with the employment of augmented reality. Yet, the accuracy of augmented reality navigation systems has not been determined.

AIM

To examine the accuracy of component alignment and restoration of the affected limb's mechanical axis in primary total knee arthroplasty (TKA), utilizing an augmented reality navigation system and to assess whether such systems are conspicuously fruitful for an accomplished knee surgeon.

METHODS

From May 2021 to December 2021, 30 patients, 25 women and five men, underwent a primary unilateral TKA. Revision cases were excluded. A preoperative radiographic procedure was performed to evaluate the limb's axial alignment. All patients were operated on by the same team, without a tourniquet, utilizing three

distinct prostheses with the assistance of the Knee+™ augmented reality navigation system in every operation. Postoperatively, the same radiographic exam protocol was executed to evaluate the implants' position, orientation and coronal plane alignment. We recorded measurements in 3 stages regarding femoral varus and flexion, tibial varus and posterior slope. Firstly, the expected values from the Augmented Reality system were documented. Then we calculated the same values after each cut and finally, the same measurements were recorded radiologically after the operations. Concerning statistical analysis, Lin's concordance correlation coefficient was estimated, while Wilcoxon Signed Rank Test was performed when needed.

RESULTS

A statistically significant difference was observed regarding mean expected values and radiographic measurements for femoral flexion measurements only (Z score = 2.67, P value = 0.01). Nonetheless, this difference was statistically significantly lower than 1 degree (Z score = -4.21, P value < 0.01). In terms of discrepancies in the calculations of expected values and controlled measurements, a statistically significant difference between tibial varus values was detected (Z score = -2.33, P value = 0.02), which was also statistically significantly lower than 1 degree (Z score = -4.99, P value < 0.01).

CONCLUSION

The results indicate satisfactory postoperative coronal alignment without outliers across all three different implants utilized. Augmented reality navigation systems can bolster orthopaedic surgeons' accuracy in achieving precise axial alignment. However, further research is required to further evaluate their efficacy and potential.

Key Words: Augmented reality; Orthopedics; Total knee arthroplasty; Robotics; Knee; Navigation

©The Author(s) 2024. Published by Baishideng Publishing Group Inc. All rights reserved.

Core Tip: Augmented reality navigation systems can bolster orthopaedic surgeons' accuracy in achieving precise axial alignment. Our study unveils compelling evidence showcasing how Augmented Reality (AR) aids surgeons in achieving meticulous axial alignment. This innovative approach significantly enhances accuracy, marking a paradigm shift in surgical procedures. Surgeons leveraging AR navigation exhibit heightened precision, promising improved patient outcomes. Delve into the full manuscript to grasp the groundbreaking findings propelling orthopaedic surgery into a new era of technological advancement. Elevate your understanding and practice within the realm of AR-guided orthopaedic surgery.

Citation: Sakellariou E, Alevrogiannis P, Alevrogianni F, Galanis A, Vavourakis M, Karampinas P, Gavriil P, Vlamis J, Alevrogiannis S. Single-center experience with Knee+™ augmented reality navigation system in primary total knee arthroplasty. *World J Orthop* 2024; 15(3): 247-256

URL: <https://www.wjgnet.com/2218-5836/full/v15/i3/247.htm>

DOI: <https://dx.doi.org/10.5312/wjo.v15.i3.247>

INTRODUCTION

Total knee arthroplasty (TKA) is indubitably one of the most common orthopaedic procedures ordinarily performed for knee joint osteoarthritis. In the United States, over 600000 TKAs/year are carried out, with the numbers soaring annually [1].

The preponderant goals of TKA are pain relief, joint function restoration and prostheses' longevity. TKA's success and artificial joint longevity are achieved with the restoration of limb alignment. Malalignment is recurrently associated with copious long-term complications, such as tibiofemoral and patellofemoral instability, joint stiffness, patellar fractures, increased polyethylene wear and implant loosening[2,3]. Diligent comprehension of the fundamentals and the employment of precise instrumentation are pivotal for executing reproductively a well-aligned TKA.

Computer-assisted systems acquired escalated interest in orthopaedic surgery over the last two decades, as they have been demonstrated to ameliorate accuracy over conventional instruments. The next generation of computer assistance is being developed using Augmented Reality (AR). AR systems are broadly considered to exhibit some essential advantages over traditional computer navigation platforms, as they diminish the requirement for massive external detection equipment or reflecting markers by utilizing little detectors with built-in detecting mechanisms attached to the apposite places in the operating field[3,4]. Also, AR systems compared to conventional computer navigation offer patient-specific computed tomography imaging, thus developing a personalized initial plan for the surgeon, while also being able to visualize the mechanical axis and registration points. AR systems' hardware is featured as more compact and uncomplicated contrasted to computer navigation, which could lead to reduction in associated capital expenditures and maintenance costs[4,5]. Nonetheless, the exactness of AR navigation has yet to be established[3]. These systems' utilization ranges from preoperatively surgical planning and simulation to navigation systems assisting surgeons intraoperatively[5]. With the implementation of navigation systems, orthopaedic surgeons can precisely track and visualize

surgical instruments in real-time, conforming to the anatomical structures[3].

The growingly prompt evolution of AR technologies features the prospect of attaining the exemplary form of the human-machine interface[6]. Each AR system comprises distinct hardware and software, which provides the surgeon with real-time computer-processed imaging data. AR systems project their information to the surgeon in a way that combines real-life objects with superimposed computer-generated images[7-11]. A system control software utilizes the data from a position-tracking system, transforming the input into images, which are conveyed to a display system, where the amalgamation with the real-scene view transpires in front of the surgeons' eyes[12,13].

Knee+™ AR navigation system (Pixee medical company, Besancon, France) comprises a pair of smart glasses worn by the surgeon, specific markers (QR-code) connected to the tibial and femoral cutting guides and a central laptop (Figure 1A). The Knee+™ system assists the surgeon in determining reference alignment axes in relation to anatomical landmarks for precise positioning of cutting guides regarding computed mechanical axis (Figure 1B). The smart glasses (Vuzix 2000) enable the surgeon to visualize the tibial and femoral axis superimposed on the patient in real-time during operation, providing meaningful information concerning surgical decisions. With this information, surgeons can accurately specify the distal femoral cut, flexion/extension gaps, the varus/valgus axis, and the tibial cut's posterior slope. Smart glasses can also offer real-time information to the surgeon regarding the accuracy of osteotomies according to the operative plan, combining the difference in the axis between the anatomical cut and the computerized plan. At this point, the system allows the surgeon to deliberate on the osteotomies and reach a new surgical plan.

This case series endeavors to scrutinize the accurateness of component alignment and restoration of the affected limb's mechanical axis in primary TKA, employing the Knee+™ system. Additionally, this study aims to evaluate whether such systems are substantively beneficial for a high-experienced knee surgeon.

MATERIALS AND METHODS

Study population

In our study, 30 patients underwent a primary unilateral TKA for osteoarthritis with AR guidance from May 2021 to December 2021. The average age of patients was 71.6 years, with 5 men and 25 women. Patients were included irrespective of age, diagnosis, deformity and body mass index. Revision surgery cases were excluded.

Preoperative examination

Preoperatively, radiographic exams (simple A/P and lateral knee X-rays) and full leg-length A/P X-rays were performed to all patients to assess the axial limb alignment (Figure 2A). The radiographic examinations were performed in the same center, utilizing the same software protocol. All radiological views were obtained with the patients on standing position. With regard to full leg-length A/P X-rays particulars, the images included in each set of radiographs were hip, knee and ankle views, with each image dimension being 3408 × 3320 pixels and with a resolution of 150 × 150, as well as a full-length lower limb x-ray performed by the same versed radiologist. The digital radiography system employed was the "NOVA FA" (Sedecal, Madrid, Spain), which featured a flat panel detector. The distance between the x-ray source and the patient was 160 cm. This specific system was a linear system in which the x-ray source moved from top to bottom to capture the images. It is pivotal to underline that this special preoperative imaging examination is routinely not necessary for the utilization of Knee+™ system intraoperatively, and we carried out this protocol for the purposes of our study.

Surgery

All patients were operated on by the same adept orthopaedic surgeon, under combined regional anesthesia and without a tourniquet. The following prostheses were employed: Evolution® Medial-Pivot Knee System/MicroPort Orthopedics (7 cases), BalanSys BICONDYLAR® Knee System/Mathys European Orthopaedics (12 cases) and Vanguard® Complete Knee System/Zimmer Biomet (13 cases).

All operations were conducted with the assistance of the Knee+™ AR navigation system (Pixee medical company, Besancon, France), using a standardized protocol of cutting first the tibial and then the femoral component. Concerning intraoperative soft tissue balance assessment, depending on the type of implant utilized, pertinent spacer blocks were employed for diligent evaluation of flexion and extension gaps in valgus and varus stress.

Postoperative course and imaging

Acute postoperatively, plain knee X-rays (A/P and lateral) were carried out. Subsequently, all patients were mobilized 2-3 h after the surgery with the aid of physiotherapists specialized in rapid recovery rehabilitation techniques. On the second postoperative day, following intensive physiotherapy sessions, a new full leg-length x-ray was performed in each patient, employing the same radiographic exam protocol as pre-surgery, for confirming the implants' position, orientation and alignment in the coronal plane (Figure 2B).

Data collection

We recorded measurements in three steps during the entire procedure for the femoral varus and flexion, for the tibial varus and posterior slope (Figure 1C). At first, we documented the expected values preoperatively after the evaluation of joint deformity and the mechanical axis from the AR system. Afterwards, we recorded the same measurements after each cut intraoperatively, and ultimately, we also measured these values radiologically after the operation.

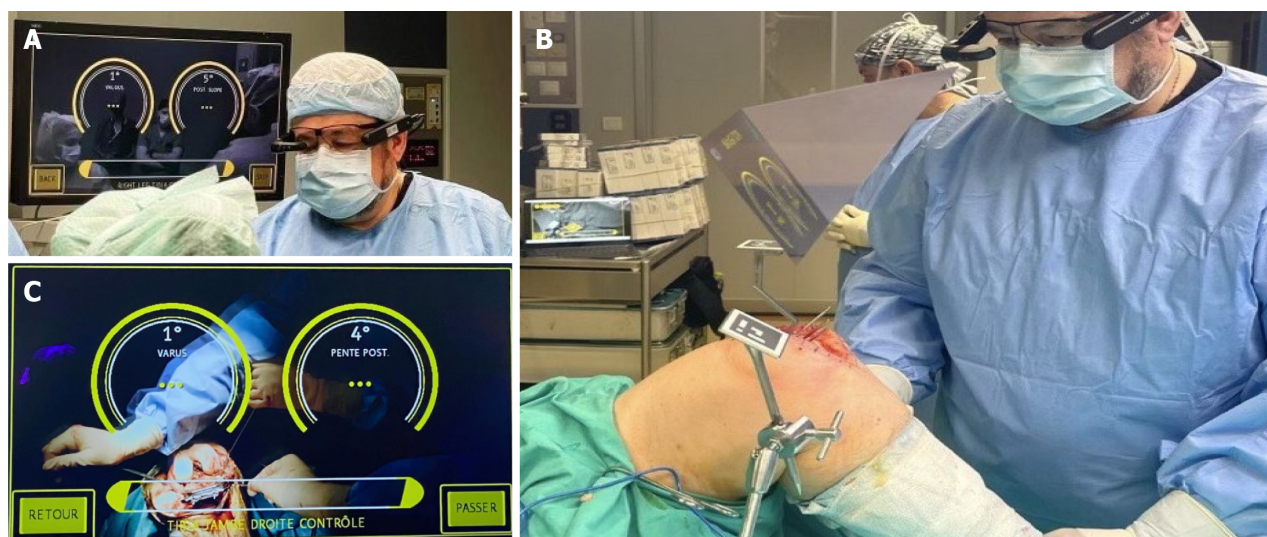

Figure 1 Knee+™ augmented reality navigation system (Pixee medical company, Besancon, France). A: It comprised of a pair of smart glasses, specific markers (QR-code) that are connected to the tibial and femoral cutting guides, and a central laptop; B: Intraoperative sensor positioning; C: Intraoperative assistance.

Statistical analysis

Lin's concordance correlation coefficient (CCC) was estimated in terms of statistical analysis. Also, results for Bland and Altman's limits-of-agreement procedure are provided as the mean of the two values, minus and plus 1.96 standard deviations. CCCs between 0.60 and 0.80 are considered substantial, while coefficients greater than 0.80 are considered excellent. As the discrepancies between the measurements could not be assumed to be normal, the Wilcoxon Signed Rank Test was also performed to examine whether there was a significant difference between the mean values of the expected values and the radiographic measures, as well as between the mean values of the expected and controlled values. If a statistically significant difference was detected, a Wilcoxon Signed Rank Test was carried out to test if the differences were significantly different from the 1 degree. The level of statistical significance was set to 0.05.

RESULTS

A total of 30 patients were included in the study. For patients' femur calculations, the difference between the controlled and the expected varus/valgus values ranged from -1 to 1 degree, whilst there was no discrepancy in terms of radiographic measurements. Regarding flexion values, the difference between expected and controlled values (which refer to the calculated varus/valgus values from the AR system after the osteotomies have been executed) ranged from -1 to 1 degree. The same was observed for the difference between expected values and radiographic measurements. The mean differences between all paired comparisons varied from 0 to 0.33 degrees (Tables 1 and 2).

Concerning tibia calculations, the discrepancy between controlled and expected values for varus ranged from -1 to 1 degree with a medium value of zero degrees, while the difference between radiographic measurements and expected values for varus ranged from 0 to 1 degree with a medium value of zero degrees. Finally, the difference between controlled and expected values for the posterior slope ranged from -2 to 1 degree and between radiographic measurements and expected values from -1 to 1 (Tables 1 and 2). The corresponding median values were equal to zero. The mean differences between all paired comparisons were narrow, varying from 0 to 0.23 degrees (Table 3).

Near-perfect CCCs were reckoned for comparisons only between estimated flexion values and controlled and radiographic measurements in the femur and between estimated posterior slope values and controlled and radiographic measurements in the tibia, varying from 0.66 to 0.89. Also, as mentioned before, no deviation was observed between expected varus values and radiographic measurements in the femur. The 95% limits of agreement were within -1.46 to 1.52 degrees, and most estimates lie within the indicating (Table 3). Low CCC was estimated for expected and controlled values of varus in the femur and tibia.

A Wilcoxon Signed Rank Test was performed to determine whether there was a statistically significant difference regarding the expected values and radiographic calculations. The test revealed a statistically significant difference in mean expected values and radiographic measurements only for femoral flexion measurements (Z score = 2.67, P value = 0.01). However, this difference was statistically significantly lower than 1 degree (Z score = -4.21, P value < 0.01). Concerning discrepancies in the values of expected values and controlled measurements, a statistically significant difference between varus values measured in tibia was noted (Z score = -2.33, P value = 0.02), which was also statistically significantly lower than 1 degree (Z score = -4.99, P value < 0.01). Finally, it is of utmost importance to mention that there was no difference between the different implants used.

Table 1 Descriptive statistics of the expected, controlled, and radiographic values from measurements in femur and tibia

	The 25 th percentile	Median	The 75 th percentile	Mean	SD
Femur					
Varus					
Expected values	0	0	0	0.2	0.4
Controlled values	0	0	1	0.4	0.6
Radiographic measures	0	0	0	0.2	0.4
Flexion					
Expected values	6	6	7	6.2	0.9
Controlled values	5	6	7	6.1	1
Radiographic measures	5	6	6	5.8	0.7
Tibia					
Varus					
Expected values	0	0	0	0.1	0.3
Controlled values	0	0	1	0.3	0.5
Radiographic measures	0	0	0	0	0
Posterior slope					
Expected values	5	5	6	5.4	1
Controlled values	5	5.5	6	5.7	0.9
Radiographic measures	5	5	6	5.4	0.8

Table 2 Descriptive statistics of the difference of the controlled and radiographic values from the expected values from measurements in femur and tibia

	Minimum	25 th percentile	Median	75 th percentile	Maximum
Femur					
Varus (degrees)					
Controlled values	-1.00	-1.00	0.00	0.00	1.00
Radiographic measures	0.00	0.00	0.00	0.00	0.00
Flexion (degrees)					
Controlled values	-1.00	0.00	0.00	0.00	1.00
Radiographic measures	-1.00	0.00	0.00	1.00	1.00
Tibia					
Varus (degrees)					
Controlled values	-1.00	-1.00	0.00	0.00	1.00
Radiographic measures	0.00	0.00	0.00	0.00	1.00
Posterior slope (degrees)					
Controlled values	-2.00	0.00	0.00	0.00	1.00
Radiographic measures	-1.00	0.00	0.00	0.00	1.00

DISCUSSION

Our study aimed to denote the reproducible accuracy of an AR system (Knee+™, Pixee Medical) in 30 TKA patients compared to their intraoperative measurements. At this time, to the best of our knowledge, this is one of the largest clinical studies of this size to examine the accuracy and efficacy of this system, but the first to include implants with different characteristics. The results indicate that good varus/valgus alignment was accomplished without outliers,

Table 3 Concordance correlation coefficient (95%CI) and 95% Limits of agreement of expected values with controlled values and radiographic measurements

	Mean (SD)	CCC (95%CI)	95% LOA	Number of differences out of the LOA
Femur				
Varus (degrees)				
Controlled values	-0.20 (0.61)	0.25 (-0.06, 0.56)	(-1.40, 1.00)	3
Radiographic measures	0.00 (0.00)	1.00 (1.00, 1.00)	-	-
Flexion (degrees)				
Controlled values	0.03 (0.56)	0.83 (0.71, 0.94)	(-1.06, 1.10)	0
Radiographic measures	0.33 (0.61)	0.66 (0.48, 0.84)	(-0.86, 1.52)	2
Tibia				
Varus (degrees)				
Controlled values	-0.23 (0.50)	0.31 (0.06, 0.56)	(-1.22, 0.76)	1
Radiographic measures	0.10 (0.31)	-	(-0.50, 0.70)	3
Posterior slope (degrees)				
Controlled values	-0.22 (0.63)	0.75 (0.59, 0.91)	(-1.46, 0.99)	3
Radiographic measures	0.03 (0.41)	0.89 (0.82, 0.95)	(-0.78, 0.84)	5

CCC: Concordance correlation coefficient; LOA: Limits of agreement.

whilst sagittal alignment was generally featured satisfactory. The procedure was performed comfortably and repeatedly by the same team. With regard to the rigorous limits and standards employed for the goals of our study, it is vitally important to emphasize that a difference of 1° in final implants' position is unlikely to be clinically significant, as numerous studies have demonstrated that differences in coronal alignment after TKA of up to 3° (or even up to roughly 6°) result in good clinical outcomes[14]. This exact point is crucial when considering the position of AR systems in the overall context of TKA.

There is an expanding interest in surgical variables intraoperatively controlled by orthopaedic surgeons, involving lower leg alignment, component positioning and soft-tissue balancing. Punctilious control over these factors is associated with improved outcomes, which is the main reason why several computer navigation and robotic-assisted systems have emerged[11-13].

In our study, three different types of implants were used with similar characteristics as surface arthroplasties. Their main difference lies in femoral flexion and posterior tibial slope. According to the aforementioned results, the Knee+™ AR system is a repeatable open platform method, eligible to use with the same accuracy regardless of the characteristics of the implants employed.

AR solutions can potentially decrease the outcome dependence on the surgeon's parameters by providing preoperative planning in the surgeon's field of view or even indicating impeccable trajectories for placing implants with overlays[11, 12]. Diminishing cutting errors is the challenge of every AR system assisting TKA. According to literature data and the system's design, the system's accuracy lies principally in the varus/valgus tibial cut regarding the restoration of the mechanical axis.

More specifically, a recent study by Bennett *et al*[13] suggested that coronal mean error for femoral and tibial cuts is 1.3° and 1.1°, respectively. That present-day paper examined total knee arthroplasties carried out with the assistance of Knee+™ AR system, as in our study. Comparing the two contemporary studies, results are featured comparatively similar, indicating that the robustness of this AR system regarding restoration of mechanical axis after primary TKA is perceptibly rigorous[13]. In a 2021 systematic review scrutinizing the accuracy of Knee+™ AR system by Iacono *et al*[15], it was deduced that this system is capable of executing cutting errors of less than 1° of discrepancy regarding coronal alignment and less than 2° in terms of posterior tibial slope and femoral extension/flexion, however, the copious limitations of this study need to be taken into consideration[15]. Perusing literature, it is patently evident that there are limited data concerning the effectiveness and accuracy of other AR systems used in TKA. Tsukada *et al*[16] examined the efficacy of another AR system regarding the exactness of bone resection in TKA, concluding that AR technology can bolster surgeons' distal femoral resection accuracy compared to traditional intramedullary-guided techniques[16]. Additionally, another study by Fucentese and Koch[17] examined the impact of "NextAR" AR TKA system (Medacta International SA, Castel San Pietro, Switzerland) in prosthesis alignment and positioning. It was inferred that, despite being employed in a low number of cases, the initial results seemed promising, requiring further research to corroborate the potency of this system[17].

The Knee+™ AR system equips the surgeon with a thorough preoperative plan projected in real-time concerning the alignment of bone components and mechanical axis restoration[18]. Notwithstanding, after initial cuts are executed, and

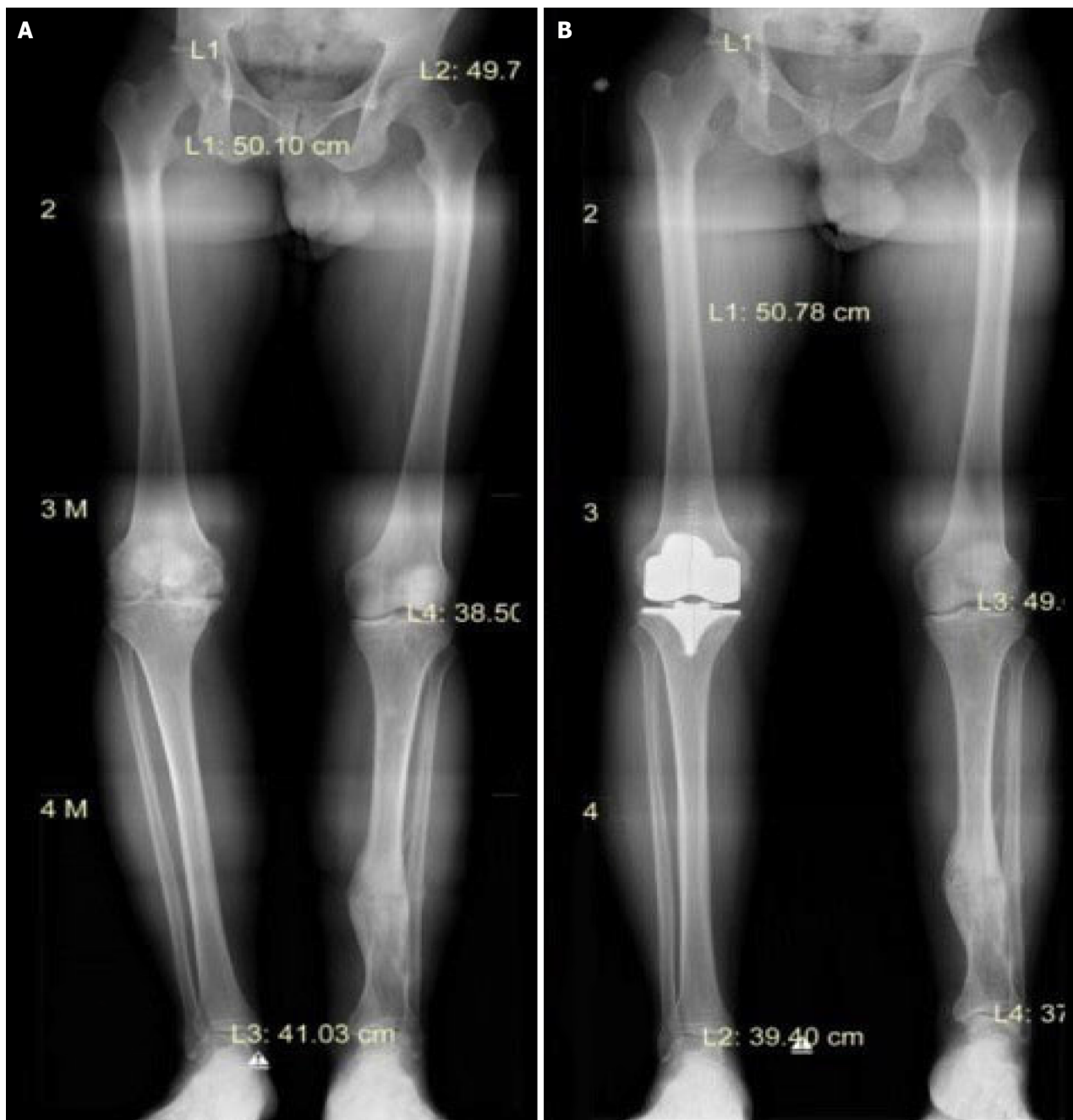

Figure 2 Radiographical evaluation and measurements. A: Preoperative of radiographical evaluation and measurements; B: Postoperative of radiographical evaluation and measurements.

the system describes a significant difference, it enables the surgeon to alter their surgical plans and correct the previously made osteotomies by contrasting the expected and controlled values. The design of this AR system does not require the utilization of intramedullary rods for femoral and tibial osteotomies, which are correlated with low-incidence intraoperative thromboembolic episodes[18].

All measurements are calculated intraoperatively, thus, there is no demand for time and cost-consuming preoperative radiographic scans that expose the patients to radiation[19,20]. During surgery, not using extra pins as markers for restoration of the mechanical axis is linked with reduced risk of periprosthetic fractures during implantation, chiefly of the femoral component, and eliminated infection risk. Marker stabilization on the cutting guides is considered safe because it decreases the risk of systemic malalignment calculations due to intraoperative pin stretching, triggering imprecise cuts[21].

Although it has been demonstrated that AR might positively impact surgeons by diminishing surgical errors, verifying the learning curve would be an engrossing aim. Nonetheless, it is a user-friendly system with an effortless intraoperative setup that guides the surgeon throughout the surgery and is versatile in amending operative plans if necessary[22,23]. In our study, operative time and blood loss were not investigated, thus further research is incontrovertibly required to evaluate the potential impact of Knee+™ and other AR systems on this area.

Concerns have been raised regarding the extent of potentially spurious and disturbing AR information displayed intraoperatively. This AR system does not require substantial space or instrumentation in the operating room. Compared with other navigation systems, this digital tool allows the surgeon to concentrate on the surgical field through smart glasses and not get distracted by other display screens, allowing precious coordination between the surgical team. Apposite contrast and clarity of the AR technology and avoidance of masking structures in real patient view are of paramount significance[23].

CONCLUSION

Present-day literature data propound that AR systems, such as Knee+™, are becoming comparable to conventional navigation techniques in terms of precision and safety for routine clinical practice. AR appears to be a robust contemporary digital tool capable of revolutionizing the field of orthopaedic surgery, providing substantive information regarding intraoperative guidance and decision-making. In the future, it will distinctly possibly serve as a transcendent human-computer interface, enabling dexterous surgeons to attain superior results. Nonetheless, further technological and medical research is requisite to achieve AR technologies' maximum potential and cost-effectiveness. Until then, it is vitally important for the orthopaedic surgeon to rely on their training and adroitness for decision-making and opting wisely to employ an AR system.

ARTICLE HIGHLIGHTS

Research background

Computer-assisted systems obtained an increased interest in orthopaedic surgery over the last years, as they enhance precision compared to conventional hardware. The expansion of computer assistance is evolving with the employment of augmented reality (AR). With the implementation of navigation systems, orthopaedic surgeons can precisely track and visualize surgical instruments in real-time, conforming to the anatomical structures. Yet, the accuracy of AR navigation systems has not been determined. This case series endeavors to scrutinize the accurateness of component alignment and restoration of the affected limb's mechanical axis in primary total knee arthroplasty (TKA), employing the Knee+™ system. Additionally, this study aims to evaluate whether such systems are substantively beneficial for a high-experienced knee surgeon.

Research motivation

This study aims to examine the accuracy of component alignment and restoration of the affected limb's mechanical axis in primary TKA, utilizing an AR navigation system and to assess whether such systems are conspicuously fruitful for an accomplished knee surgeon. Our study denotes the reproducible accuracy of an AR system (Knee+™, Pixee Medical) in 30 TKA patients compared to their intraoperative measurements, which is one of the largest clinical studies of this size to examine the accuracy and efficacy of this system. AR solutions can potentially decrease the outcome dependence on the surgeon's parameters by providing preoperative planning in the surgeon's field of view or even indicating impeccable trajectories for placing implants with overlays. In particular, the Knee+™ AR system equips the surgeon with a thorough preoperative plan projected in real-time concerning the alignment of bone components and mechanical axis restoration.

Research objectives

The results indicate satisfactory postoperative coronal alignment without outliers across all three implants. The procedure was performed comfortably and repeatedly by the same team. AR navigation systems can bolster orthopaedic surgeons' accuracy in achieving precise axial alignment. With regard to the rigorous limits and standards employed for the goals of our study, it is vitally important to emphasize that a difference of 1° in final implants' position is unlikely to be clinically significant, as numerous studies have demonstrated that differences in coronal alignment after TKA of up to 3° (or even up to roughly 6°) result in good clinical outcomes

Research methods

From May 2021 to December 2021, 30 patients, 25 women and 5 men, underwent a primary unilateral TKA. Revision cases were excluded. A preoperative radiographic procedure was performed to evaluate the limb's axial alignment. All patients were operated on by the same team, without a tourniquet, utilizing three distinct prostheses with the assistance of the Knee+™ AR navigation system in every operation. Postoperatively, the same radiographic exam protocol was executed to evaluate the implants' position, orientation and coronal plane alignment. We recorded measurements in 3 stages regarding femoral varus and flexion, tibial varus and posterior slope. Firstly, the expected values from the AR system were documented. Then we calculated the same values after each cut and finally, the same measurements were recorded radiologically after the operations. Concerning statistical analysis, Lin's concordance correlation coefficient was estimated, while Wilcoxon Signed Rank Test was performed when needed.

Research results

A Wilcoxon Signed Rank Test was performed to determine whether there was a statistically significant difference re-

garding the expected values and radiographic calculations. A statistically significant difference was observed regarding mean expected values and radiographic measurements for femoral flexion measurements only (Z score = 2.67, P value = 0.01). Nonetheless, this difference was statistically significantly lower than 1 degree (Z score = -4.21, P value < 0.01). In terms of discrepancies in the calculations of expected values and controlled measurements, a statistically significant difference between tibial varus values was detected (Z score = -2.33, P value = 0.02), which was also statistically significantly lower than 1 degree (Z score = -4.99, P value < 0.01). There was no difference between the different implants used.

Research conclusions

Our study aimed to denote the reproducible accuracy of an AR system (Knee+™, Pixee Medical) in 30 TKA patients compared to their intraoperative measurements. At this time, to the best of our knowledge, this is one of the largest clinical studies of this size to examine the accuracy and efficacy of this system, but the first to include implants with different characteristics. The results indicate that good varus/valgus alignment was accomplished without outliers, whilst sagittal alignment was generally featured satisfactory, while the procedure was performed comfortably and repeatedly by the same team. AR solutions can potentially decrease the outcome dependence on the surgeon's parameters by providing preoperative planning in the surgeon's field of view or even indicating impeccable trajectories for placing implants with overlays. Diminishing cutting errors is the challenge of every AR system assisting TKA. The Knee+™ AR system equips the surgeon with a thorough preoperative plan projected in real-time concerning the alignment of bone components and mechanical axis restoration. It is a user-friendly system with an effortless intraoperative setup that guides the surgeon throughout the surgery and is versatile in amending operative plans if necessary. Further research is required to evaluate their efficacy and potential.

Research perspectives

In the future, it will distinctly possibly serve as a transcendent human-computer interface, enabling dexterous surgeons to attain superior results. Nonetheless, further technological and medical research is requisite to achieve AR technologies' maximum potential and cost-effectiveness. Until then, it is vitally important for the orthopaedic surgeon to rely on their training and adroitness for decision-making and opting wisely to employ an AR system.

FOOTNOTES

Author contributions: Sakellariou E contributed to study design, manuscript preparation—original draft presentation; Alevisianni P contributed to manuscript preparation—original draft presentation; Alevisianni F contributed to literature search; Galanis A contributed to data collection, data interpretation; Karampinas P contributed to data collection, data interpretation; Vavourakis M contributed to literature search; Gavril P contributed to statistical analysis; Vlamis J contributed to study design, manuscript preparation—review and editing; Alevisianni S contributed to manuscript preparation—review and editing, supervision.

Institutional review board statement: Our institution's board committee with the No 29/28-09-2021 decision, approved this research.

Informed consent statement: Informed consent was obtained from all individual participants included in the study.

Conflict-of-interest statement: All the authors report no relevant conflicts of interest for this article.

Data sharing statement: All raw data are available to access should they be requested at michail.vavourakis@outlook.com.

STROBE statement: The authors have read the STROBE Statement—checklist of items, and the manuscript was prepared and revised according to the STROBE Statement—checklist of items.

Open-Access: This article is an open-access article that was selected by an in-house editor and fully peer-reviewed by external reviewers. It is distributed in accordance with the Creative Commons Attribution NonCommercial (CC BY-NC 4.0) license, which permits others to distribute, remix, adapt, build upon this work non-commercially, and license their derivative works on different terms, provided the original work is properly cited and the use is non-commercial. See: <https://creativecommons.org/licenses/by-nc/4.0/>

Country/Territory of origin: Greece

ORCID number: Evangelos Sakellariou 0009-0000-0496-7540; Michail Vavourakis 0000-0002-2147-5844.

S-Editor: Li L

L-Editor: A

P-Editor: Zhao YQ

REFERENCES

- 1 HCPUnet, Healthcare Cost and Utilization Project. Agency for Healthcare Research and Quality. Dec 20, 2012. [cited 23 February 2024]. Available from: <http://hcupnet.ahrq.gov>

- 2 **Lavernia CJ**, Guzman JF, Gachupin-Garcia A. Cost effectiveness and quality of life in knee arthroplasty. *Clin Orthop Relat Res* 1997; 134-139 [PMID: 9418630]
- 3 **Ewurum CH**, Guo Y, Pagnha S, Feng Z, Luo X. Surgical Navigation in Orthopedics: Workflow and System Review. *Adv Exp Med Biol* 2018; 1093: 47-63 [PMID: 30306471 DOI: 10.1007/978-981-13-1396-7_4]
- 4 **Mandal P**, Ambade R. Surgery Training and Simulation Using Virtual and Augmented Reality for Knee Arthroplasty. *Cureus* 2022; 14: e28823 [PMID: 36225417 DOI: 10.7759/cureus.28823]
- 5 **Hernandez D**, Garimella R, Eltorai AEM, Daniels AH. Computer-assisted Orthopaedic Surgery. *Orthop Surg* 2017; 9: 152-158 [PMID: 28589561 DOI: 10.1111/os.12323]
- 6 **Wang G**, Li L, Xing S, Ding H. Intelligent HMI in Orthopedic Navigation. *Adv Exp Med Biol* 2018; 1093: 207-224 [PMID: 30306484 DOI: 10.1007/978-981-13-1396-7_17]
- 7 **Azuma RT**. A survey of augmented reality. *Presence (Camb)* 1997; 6: 355-385 [DOI: 10.1162/pres.1997.6.4.355]
- 8 **Vávra P**, Roman J, Zonča P, Ihnát P, Němec M, Kumar J, Habib N, El-Gendi A. Recent Development of Augmented Reality in Surgery: A Review. *J Healthc Eng* 2017; 2017: 4574172 [PMID: 29065604 DOI: 10.1155/2017/4574172]
- 9 **Gavaghan KA**, Peterhans M, Oliveira-Santos T, Weber S. A portable image overlay projection device for computer-aided open liver surgery. *IEEE Trans Biomed Eng* 2011; 58: 1855-1864 [PMID: 21411401 DOI: 10.1109/TBME.2011.2126572]
- 10 **Gavaghan K**, Oliveira-Santos T, Peterhans M, Reyes M, Kim H, Anderegg S, Weber S. Evaluation of a portable image overlay projector for the visualisation of surgical navigation data: phantom studies. *Int J Comput Assist Radiol Surg* 2012; 7: 547-556 [PMID: 22015571 DOI: 10.1007/s11548-011-0660-7]
- 11 **Kocev B**, Ritter F, Linsen L. Projector-based surgeon-computer interaction on deformable surfaces. *Int J Comput Assist Radiol Surg* 2014; 9: 301-312 [PMID: 23888316 DOI: 10.1007/s11548-013-0928-1]
- 12 **Nikou C**, Digioia A, Blackwell M, Jaramaz B, Kanade T, Digioia A. Augmented reality imaging technology for orthopaedic surgery. *Oper Tech Orthop* 2000; 10: 82-86 [DOI: 10.1016/S1048-6666(00)80047-6]
- 13 **Bennett KM**, Griffith A, Sasanelli F, Park I, Talbot S. Augmented Reality Navigation Can Achieve Accurate Coronal Component Alignment During Total Knee Arthroplasty. *Cureus* 2023; 15: e34607 [PMID: 36883097 DOI: 10.7759/cureus.34607]
- 14 **Bilgin E**, Bombacı H, Turgut A, Kalenderer Ö, Kılınç BE, Adıyke L, Görgeç M. How are clinical outcomes related to the deviation severity of the tibiofemoral mechanical axis on coronal plane following knee arthroplasty? *J Clin Orthop Trauma* 2019; 10: 91-95 [PMID: 30705539 DOI: 10.1016/j.jcot.2017.08.019]
- 15 **Iacono V**, Farinelli L, Natali S, Piovan G, Screpis D, Gigante A, Zorzi C. The use of augmented reality for limb and component alignment in total knee arthroplasty: systematic review of the literature and clinical pilot study. *J Exp Orthop* 2021; 8: 52 [PMID: 34287721 DOI: 10.1186/s40634-021-00374-7]
- 16 **Tsukada S**, Ogawa H, Nishino M, Kurosaka K, Hirasawa N. Augmented Reality-Assisted Femoral Bone Resection in Total Knee Arthroplasty. *JB JS Open Access* 2021; 6 [PMID: 34316529 DOI: 10.2106/JBJS.OA.21.00001]
- 17 **Fucentese SF**, Koch PP. A novel augmented reality-based surgical guidance system for total knee arthroplasty. *Arch Orthop Trauma Surg* 2021; 141: 2227-2233 [PMID: 34698930 DOI: 10.1007/s00402-021-04204-4]
- 18 **Pokhrel S**, Alsadoon A, Prasad PWC, Paul M. A novel augmented reality (AR) scheme for knee replacement surgery by considering cutting error accuracy. *Int J Med Robot* 2019; 15: e1958 [PMID: 30218540 DOI: 10.1002/rcs.1958]
- 19 **Maharjan N**, Alsadoon A, Prasad PWC, Abdullah S, Rashid TA. A novel visualization system of using augmented reality in knee replacement surgery: Enhanced bidirectional maximum correntropy algorithm. *Int J Med Robot* 2021; 17: e2223 [PMID: 33421286 DOI: 10.1002/rcs.2223]
- 20 **Andrews CM**, Henry AB, Soriano IM, Southworth MK, Silva JR. Registration Techniques for Clinical Applications of Three-Dimensional Augmented Reality Devices. *IEEE J Transl Eng Health Med* 2021; 9: 4900214 [PMID: 33489483 DOI: 10.1109/JTEHM.2020.3045642]
- 21 **Ma L**, Fan Z, Ning G, Zhang X, Liao H. 3D Visualization and Augmented Reality for Orthopedics. *Adv Exp Med Biol* 2018; 1093: 193-205 [PMID: 30306483 DOI: 10.1007/978-981-13-1396-7_16]
- 22 **Jud L**, Fotouhi J, Andronic O, Aichmair A, Osgood G, Navab N, Farshad M. Applicability of augmented reality in orthopedic surgery - A systematic review. *BMC Musculoskelet Disord* 2020; 21: 103 [PMID: 32061248 DOI: 10.1186/s12891-020-3110-2]
- 23 **Chytas D**, Malahias MA, Nikolaou VS. Augmented Reality in Orthopedics: Current State and Future Directions. *Front Surg* 2019; 6: 38 [PMID: 31316995 DOI: 10.3389/fsurg.2019.00038]



Published by **Baishideng Publishing Group Inc**
7041 Koll Center Parkway, Suite 160, Pleasanton, CA 94566, USA

Telephone: +1-925-3991568

E-mail: office@baishideng.com

Help Desk: <https://www.f6publishing.com/helpdesk>

<https://www.wjgnet.com>

